Markets

Stocks—Lower; quiet decline, 1,520,000; Bonds—Higher; governments strong, $3,640,000. Cotton—Mixed.

THE ATLANTA CONSTITUTION

For 90 Years the South's Standard Newspaper

Cloudy

Partly cloudy and slightly warmer Saturday and Sunday. Extremes expected Saturday, 50 and 68; Sunday, 56 and 76. Friday's extremes here: 53, 61.

VOL. XC, No. 94 | TEL. JA. 2-5050 | ATLANTA, GEORGIA, SATURDAY MORNING, OCTOBER 5, 1957 | 24 PAGES | ★★★★★ | Price Five Cents

Russia's Steel 'Moon' Circling Earth Once Every 95 Minutes

RALPH McGILL

This Is About Ike

This is about Ike . . . Dwight David Eisenhower, 34th president of the United States.

From the beginning, when his name first was mentioned as a presidential possibility, the nation knew this much about him—

He was a man who had the gift for moderation, for conciliation and avoidance of extremes.

When he was elected, he declared he would try his honest best to be the president of all the people, regardless of party.

Without question, he has tried to do this.

He has succeeded to the point that this virtue at times seemed almost a vice.

He could not fail to see, in the campaign swings of 1952 and 1956, that the people liked him. He responded. It is human nature to like being liked. The response of the people, their at times almost overwhelming expressions of affection for him, created in him an inevitable reaction. He liked them. Perhaps this led him, at times, to be naive and try to please everyone. If so, there are worse errors.

It is possible here to speak out of a personal knowledge. The President resolved that whatever might be said of him when he completed his term of office, none could say of him that he had been "just a politician."

Differences

It may be that his weakness lies in the fact he believes most human differences can be removed, or at least ameliorated to the point of agreement, by an honest approach and a generous recognition of the prejudices and difficulties involved. Winston Churchill has said that it was this great gift which made it possible for Gen. Eisenhower to take all the jealous, suspicious elements of the Allied forces, including the governments in exile, and weld them into a unified force which won a great victory.

There is no doubt but that he has this gift.

Be that as it may, the fact remains Dwight D. Eisenhower has held to his principle—he has tried to be the president of all the people. None can charge him with fear, timidity, and an unwillingness to "rough it up" when roughing it up was needed.

This quality of his patience was never more in evidence than in the Little Rock school case. The governor of Arkansas was using state troops to thwart the decree of a district court. But, though the NAACP and the critics charged him with timidity and "naivete," the President waited. The governor of Arkansas asked for a conference. It was granted. When it was done, the governor emerged to say he accepted the Supreme Court decision as the law of the land, and that he and his people were law-abiding. The President shook his hand, and as they parted, wished him luck.

The Record

What followed is in the public record. After four days the governor, who had pledged himself to what he, the governor, voluntarily had called "the law of the land," had his attorneys walk out of the court with a defiant statement, withdrew his troops and thereby allowed a mob to take control next morning. The patient President, still delaying, sent a request asking for observance of the law. On the second morning the mob was still there. Troops were then sent in. He had no choice but to act. His oath and the Constitution required it. He had not changed. He is still the same man of good will.

That many politicians who have so long deceived and inflamed their people should then denounce him as a tyrant and revile him in the most inflammatory terms seems but a further unhappy commentary on that leadership.

If Ike had used troops to stop a strike, in violation of the law, he would be cheered, not damned.

One keeps remembering that picture on the front porch at Newport. The President was shaking hands . . . he even had an arm around the governor who had said he would obey the law.

Who has served his country best?

In this critical time Dwight D. Eisenhower is the one man who can provide leadership. He alone can support the Southern people who, while opposing segregation, nonetheless believe in law. He alone can prevent the issue from falling into the hands of extremist mobs. We can be thankful we have a man of good will and moderation in the White House, and not one who is acting for votes.

GIs Escort Negroes in Little Rock

Quiet Returns To Torn School

By JACK NELSON
Constitution Staff Writer

LITTLE ROCK, Ark., Oct. 4—Restless, emotional segregationists stayed away from Central High Friday and the school went through another tense day of integrated classes under heavy Army guard.

There were no incidents. The outburst of Thursday morning—a walkout of 75 students and the burning of a Negro effigy in a spectacular demonstration — has been followed by a quiet day.

Release of FBI report on Little Rock disturbances is left to Judge Davies. Page 2.

Little Rock's people expected quiet over the weekend while school is out but more trouble next week.

STUDENTS JEER

The nine Negro students, again traveling to and from school in an Army station wagon escorted by two jeeps loaded with soldiers, were jeered by students outside the school.

The Army, which Thursday promised the NAACP the Negroes would be protected, took no chances Friday and had a group of 16 soldiers surround the Negro students to escort them between the station wagon and the main front entrance.

Some 30 paratroopers of the 101st Airborne Division were stationed inside the school. About 70 members of the federalized Arkansas National Guard were patrolling the school grounds.

265 ABSENT

Little Rock school Supt. Virgil Blossom reported that Friday's absences totaled 265, including "about 50 students" who have been suspended for participating in the walkout. Total enrollment is 1,900.

Meanwhile, the Issue of using

Continued on Page 5, Column 4

Negro Move To the North Is Pushed

A group interested in moving Southern Negroes into Northern white neighborhoods announced Friday they would organize immediately as a non-profit corporation, the American Resettlement Foundation, Inc.

Rep. A. A. Fowler Jr. of Douglasville, author of the plan, said Atty. Gen. Cook advised that incorporation would be the "quickest and the best" way to carry out the plan.

"With the support of the people of Georgia and the nation we can have a Christmas present for some worthy Georgia family

Continued on Page 5, Column 1

Expert Here Says Satellite Confirms Red Missile Boast

By ALLEN HEAD

The successful Russian earth satellite confirms Soviet claims to an operational intercontinental missile, a leading Atlanta scientist said Friday night.

Dr. Carsbie C. Adams, president of the National Research Development Corp., said whatever was used to settle the satellite in its orbit had "a high degree of advanced instrumentation and efficiency."

A top ranking official of Project Vanguard, the U.S. earth satellite program, was quoted by the Orlando (Fla.) Sentinel Friday as saying:

"Frankly, it's enough to scare the hell out of me. If they can do that they can drop ICBMs on us." He would not permit use of his name.

"The missile would have to be exactly controlled to set up a successful orbit," Dr. Adams pointed out. "If the satellite was launched from an ICBM, there should be no doubt left as to the missile's operational effectiveness."

According to a Third Army spokesman, the Ft. Stewart station, set up for Project Vanguard, is the only Georgia outfit capable of plotting a course on the satellite.

W. H. Close of 225 Forkner Rd., Decatur, director of the Atlanta area "moonwatch" station, said his volunteer group had not been notified to watch for the satellite.

At any rate, he added, his group is still building telescopes.

Teamsters Elect Hoffa by 3 to 1

MIAMI BEACH, Fla., Oct. 4 (AP)—Stubby, square-jawed Jimmy Hoffa today took over full control as president of the giant Teamsters Union and pledged to turn the organization into a "model of trade unionism."

The 44-year-old target of labor scandal charges was elected chief officer of the 1½-million-member union by a tremendous margin of nearly 3-1 over the combined vote of two opponents.

The Atlanta Teamster Local 728 gave its five votes to Hoffa.

CHICAGOANS LOSE

In the final count, 1,208 widely cheering delegates voted for Hoffa, 313 for William A. Lee and 140 for Thomas J. Haggerty.

Lee and Haggerty, both from Chicago, had campaigned for a cleanup of the corruption conditions charged to the union.

The delegates thus chose to ignore the charges against Hoffa, retiring union President Dave Beck and other Teamsters bosses. They had been accused of helping themselves to vast sums from the union's rich treasury and abusing union powers.

SMEAR CHARGE

The charges against Hoffa included associating with known hoodlums and racketeers.

Hoffa, denying the charges as a smear, said he and the Teamsters Union "have just come through the most vicious attack any group of workers has ever experienced. Never in history has so much outside effort been exerted on the internal affairs of a free organization."

But troubles for Hoffa and his huge union are far from over. It faces an almost certain ouster from the AFL-CIO, a renewed probe by the Senate Rackets Investigating Committee headed by Sen. McClellan (D-Ark) and even a court attempt to throw him out of his newly won union office.

"ARROGANT DEFIANCE"

Sen. McClellan said in Washington Hoffa's election was "an arrogant defiance of the AFL-CIO," the federation having judged Hoffa

Continued on Page 5, Column 6

3 Stores Here Are Held Up In 4 Hours

Three liquor stores were robbed within a space of four hours Friday, police said. The bandits were believed to be a Negro and two white men operating independently.

No one was injured in the latest forays. However, in other recent holdups police said the white pair had severely beaten two store clerks and the Negro fired a pistol over the heads of employes in a Whitehall street, SW, loan office.

The Negro struck twice for a total haul of approximately $519, reports showed. The white men took an estimated $337 in a swift strike during the afternoon rush traffic hour at 501 Spring St., NW.

The first holdup was reported at 12:35 p.m. in a liquor store at 245 Fort St., NE. An employe, Grady York, said a Negro looted the cash register of $175 and then calmly walked out past a customer who had just entered.

At 2:50 p.m., a Negro bandit robbed a second liquor store at 283 Peters St., SW. C. D. Black, an employe, said the gunman ordered him to remove the cash drawer from the register and place it on the counter.

After scooping up the money from the register, Black said the bandit ordered him to hand over his wallet.

The two white men entered the liquor store on Spring street at 4:15 p.m., officers said. Luke Van Sandt, a clerk, said the two ordered a pint of wine, then drew guns and instructed him to lie down in the floor.

Van Sandt said the two looted the cash register, located a cigar box under the counter where money was kept and cleaned it out and then took $37 from his wallet.

Sgt. G. H. Christian and detective N. W. Flanagan said the three were believed to be the same bandits who have struck here repeatedly in recent weeks.

Racial Troublemakers Met Reds, Panel Told

By WILLIAM M. BATES
Constitution Political Editor

An official of the Georgia Education Commission charged Friday that an interracial meeting was held in Tennessee last month to discuss "methods and tactics" of fomenting racial strife in the South.

T. V. Williams Jr., executive secretary of the state's official anti-integration agency, said the gathering was attended by "leaders of every major race incident" in the South and by persons with known Communist affiliations.

The meeting, Williams said, was conducted last Aug. 30-Sept. 2 at controversial Highlander Folk School at Monteagle, Tenn.

He said participants included the Rev. Martin Luther King, leader of the Negro bus boycott in Montgomery, Ala.; Abner Berry, described by Williams as a member of the Central Committee of the Communist Party, and Aubrey Williams of Montgomery, controversial farm magazine publisher.

The executive secretary aired the charges at a meeting of the commission which is headed by Gov. Griffin. The 21-member group includes top government, education and political leaders.

Williams told the commission that he assigned a state employe—Ed Friend—to act as an "undercover agent" to look in on the activities at the meeting.

Friend testified that he "made contact and infiltrated" the gath-

Continued on Page 5, Column 1

Rains Expected To Taper Off After 8 Days

An eight-day rainfest that dumped 3.81 inches of moisture on Atlanta is expected to taper off under partly cloudy skies and slightly warmer temperatures Saturday afternoon.

Light drizzles are forecast for Saturday morning but should give way by the afternoon. The mercury is expected to bounce up to a 68 high Saturday after a morning low of 50 degrees. Sunday's extremes are tagged at 56 and 76.

The high-low readings recorded in Atlanta Friday were 53 and 61.

U.S. Team Stunned at Soviet Feat

185-Lb. Satellite Dwarfs America's

By WALTER SULLIVAN
(Copyright 1957 by The New York Times Co.)

WASHINGTON, Oct. 4—Leaders of the United States earth satellite program were astonished tonight to learn that the Soviet Union had launched an earth satellite almost nine times heavier than that contemplated by this country.

Dr. Joseph Kaplan, chairman of the U. S. program for the international geophysical year, described the 185-pound weight as "really fantastic." The heaviest American satellites are to weigh 21.5 pounds.

LAUNCHING EXPECTED

The actual launching, nevertheless, did not surprise American scientists. At the conclusion of working sessions of the international conference on rockets and satellites here today, some of them said they thought the pitching of a Soviet satellite into the sky was imminent.

Teams of visual observers which have been set up throughout the United States, and in some other lands, have been altered to watch for the satellite, American officials said. They have been organized to watch for spheres flying from west to east. The planned Soviet orbit is more nearly north-south, and many require a revised seating arrangements for the western observers.

PROJECT MOONWATCH

Organized in "Project Moonwatch," they are now seated on a north-south line, each watching through binoculars or telescope to cover a fixed segment of the meridian.

Stations of the DEW line, the radar-equipped distant early warning system of North American defenses, were reported to be incapable of spotting a target in an orbit 560 miles overhead. The Defense department, asked whether any other system of detecting

Continued on Page 2, Column 1

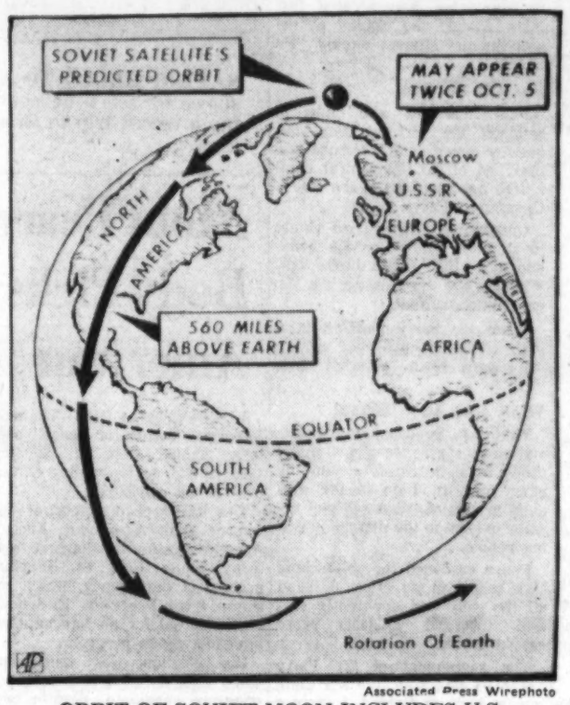

Associated Press Wirephoto

ORBIT OF SOVIET MOON INCLUDES U.S.

This is Believed to Be Path of Satellite Around Earth

Ohioian First To Spot Space Ball Over U.S.

BOSTON, Oct. 4 (UP)—The Russian satellite was reported seen for the first time in the United States tonight at Columbus, O.

Larry Ochs, stationed at one of the 150 Moonwatch stations set up throughout the world in connection with the International Geophysical Year, was the first person to report seeing the satellite.

Ochs reported from his Moonwatch post at Columbus to the Smithsonian Astrophysical Observatory in Cambridge, Mass. The observatory is headquarters for satellite tracking reports from Moonwatch stations around the world.

GOING EASTWARD

Ochs said a steady light took 24 seconds to cross his telescope.

Ochs said he spotted the brilliant glow at 10:28:51 EST and that it flashed across his lens in an Easterly direction.

He estimated the light to be of the sixth magnitude and said it was traveling from west to east going 30 degrees south of east.

The first report of the satellite sighting was followed by a second from Terre Haute, Ind.

Naval research laboratory announced tonight in Washington that it recorded three passes of the Russian satellite over the United States with its tracking equipment. One seemed to be in the vicinity of Washington, D.C.

SIGNALS ON COAST

It said two passes were further west. The laboratory said it will continue its tracking program to get good enough signals to derive some scientific information.

In San Francisco, Press Wireless and other radio installations in the San Francisco Bay area also picked up signals from the Russian satellite.

The signals came in on the announced frequency and were clearly audible to receiving stations as a "peep . . . peep . . . peep" as had been indicated.

One radio installation in the area telephoned United Press and the "peep . . . peep . . . peep" was audible behind the voice of the caller.

Press Wireless said the signal was at its loudest and clearest at 10:22 p.m. EST.

Jenkins Names 5-Man Board To Advise Police Officials

By KEELER McCARTNEY

Police Chief Herbert Jenkins Friday appointed a five-man advisory board to assist in the administrative operation of the department. His action was in line with a recommendation by the Institute of Public Administration which made a survey here recently.

Jenkins also reinstated three patrolmen who were acquitted in U.S. District Court Thursday of charges growing out of a federal grand jury investigation of the lottery racket.

The order simply stated the three—G. P. Hicks, R. H. Fleming and Foster Ellington—"have been exonerated of the charges against them and are placed on active duty."

The new board, appointed to study matters involving police discipline, transfers and assignments, is composed of Capt. C. D. Hardeman, Sgts. A. L. Posey and D. H. Riley, Det. H. F. Brown and Ptl. A. H. Campbell.

In matters of discipline, Jenkins said he would follow the unanimous recommendation of the board "as far as the present laws permit or as far as I conscientiously can."

He pointed out where an officer is arrested on a drunk charge the case must be brought before the police committee, or if charged with a felony the case must be decided by a grand jury and the courts.

"If we disagree on any matter

Continued on Page 5, Column 5

Conyers Driver Killed in Wreck

Billy Wilson, 27, of Rte. 3, Conyers, was killed Friday in an auto crash in Rockdale County, the State Patrol said.

Troopers said they were told Wilson drove out from a county road into Georgia Highway 20 and his vehicle was struck by a passing machine. The wreck occurred 6.4 miles north of Conyers.

The Three Faces of Eve

She Stopped Eve White's Effort At Suicide, Relates Eve Black

By CORBETT H. THIGPEN, M.D., and HERVEY M. CLECKLEY, M.D.

CHAPTER 7

Eve White remained in the hospital for approximately two weeks. She received no specific treatment other than psychotherapy. She seemed to gain steadily in strength and confidence and to make general improvement.

For about two months improvement continued. Eve White returned from time to time for interviews. She was free from headaches and had suffered no more blackouts of which she was conscious. Occasionally there had been a lost lapse of time, brought to her attention by the clock, by the suddenly lengthened shadows, or by her husband's arrival for lunch when she was sure breakfast had been finished less than half an hour before. Such things indicated that her alternate had been in command.

This is the true story of one of the most remarkable cases of multiple personality in all medical history, told by the two doctors who treated the case. Two different and distinct personalities were battling for possession of the patient's body. Mostly, Eve White, a shy, demure housewife, was in command. But occasionally, Eve Black, a saucy, flirtatious party girl, emerged. The patient seemed to improve somewhat during a stay in the hospital.

Usually the transitions occurred smoothly enough, for Eve Black seldom came out except when Mrs. White was alone or among strangers where no one would be likely to recognize the alteration.

Eve Black, too, was on the whole encouraging in her reports. The couple were getting along a little better, she thought, though by no means as well as Eve White tried to tell herself. She herself wouldn't put up for five minutes with Ralph or with any of his ways. It didn't trouble her too much for the other Eve to be living with him. As for her, she gave him little thought; she never came out in his presence,

Continued on Page 5, Column 1

Satellite 560 Miles In Space

23-In. Ball Zooms At 18,000 mph

MOSCOW, Saturday, Oct. 5 (AP)—The Soviet Union announced today it has the world's first artificial moon streaking around the globe 560 miles out in space.

A multiple - stage rocket launched the earth satellite yesterday, the Russians said, shooting it upward at about five miles per second.

They said the satellite, a globe described as 23 inches in diameter and weighing 185 pounds, can be seen in its orbit with glasses and followed by radio through instruments it carries.

Other stories of Russian satellite on Page 3.

Radio signals on the wavelength of the Soviet moon—sounding as a deep "beep, beep, beep"—were picked up by electronic engineers of the National Broadcasting Co. in New York and the British Broadcasting Corp. in London.

In thus announcing the launching of the first earth satellite ever put in globe-girdling orbit under man's controls, the Soviet Union claimed a victory over the United States.

SECRET RACE

The two big powers had been in a hot but mainly secret race to be first to probe the high space realms with spheres laden with instruments.

The Moscow announcement said:

"The successful launching of the first man-made satellite makes a tremendous contribution to the treasure house of world science and culture . . .

"Artificial earth satellites will pave the way for space travel and seems that the present generation will witness how the freed and conscious labor of the people of the new Socialist society turns even the most daring of man's dreams into reality. . ."

EVERY 95 MINUTES

In a special bulletin early this morning, the Soviet Tass agency said the Russian moon "is now revolving around the earth at the rate of one circuit every hour and 35 minutes."

The launching occurred just three months and four days after the opening of the International Geophysical Year.

Moscow said the Russians

Continued on Page 2, Column 6

Satellite Heard On Short-Wave Radios Here

Numerous Atlanta owners of short-wave radio receivers reported picking up signals from the Russian-launched satellite Friday night.

One man said he tuned in Moscow radio which gave out information in English regarding the megacycle readings needed to catch the signals.

He said there were two given. One was 20.005 and the other 40.002.

INSIDE TODAY

U.S. Slashes Wing of B47s

Page 2

20,000 POLES Riot to oust Gomulka — Page 2
SOCIALIST Mollet key to French crisis — Page 2

Annie Lou Hardy	14
Billy Graham	6
Church News	6
Classified Ads	21-23
Comics	18
Crossword Puzzle	8
Editorial Page	4
Financial News	16-17, 19
Jumble	8
Obituaries	19
Ollie Reeves	8
Society	14
Television and Radio	17
Theater Programs	8
Young Ideas	15

20,000 Poles Riot To Oust Gomulka

1,000 Police and Militiamen Club Women in Throng

WARSAW, Oct. 4 (UP)—An estimated 20,000 Poles battled club-swinging police and militiamen tonight in central Warsaw. Many of the rioters shouted for the downfall of Communist party chief Wladyslaw Gomulka.

Two separate clashes left a number of persons injured, including some women. It was the second straight night of rioting in the tense Polish capital.

An estimated 1,000 steel-helmeted police and "workers militia" charged with clubs and fired tear-gas bombs to try to break up the rioting. The mobs fought back with their fists, rocks and paving blocks.

Rioting flared viciously for three hours and was still underway at 9 p.m. (3 p.m. e.s.t.) Students surged into the streets and were joined by adults.

Pent-up fury burst after police moved to break up a student protest rally called at the Polytechnic High School. The rally was called to condemn police treatment of students who demonstrated last night against the closing of the anti-Stalinist student weekly "Po Prostu."

POLICE FUTILE

Police charged with clubs to head off the demonstration, but another crowd swiftly formed and marched off to the central committee headquarters of the Polish Communist Party.

Government forces tried vainly to stop the march on the headquarters. Fist fights broke out. Whistles and catcalls against the government spread.

From the party building at a main intersection, the rioting rampaged down adjacent side streets.

TEAR GAS AND 'ZOOTS'

Witnesses reported the police and militia used tear gas many times in an attempt to stop the angry crowds. Late in the evening, groups of "zoot suiters" became evident in the mass of shouting people.

Police cordoned the polytechnic high school in an effort to head off the rally and apparently several thousand students were caught inside.

The secretariat of the Party Central Committee, the top Communist body in Poland, said in a communique tonight that the student newspaper had "falsely and untruthfully presented the economic and political situation in the country, propagating views quite foreign to socialism."

MANY INJURED

Last night's student protest was Warsaw's first major show of public unrest since reorganization of the Polish regime following the Poznan uprising last year.

More than 20 students were reported in a Warsaw hospital today, as a result of last night's rioting and many others were treated by doctors. Seven militiamen were in the militia hospital.

45 B47s Grounded In New Cut

By JACK RAYMOND

(Copyright 1957 by The New York Times Co.)

WASHINGTON, Oct. 4 — A wing of 45 medium B47 bombers will be elminated next month, the Air Force announced today.

This is the latest in a series of economy cuts in the armed forces that have been announced lately, but the first affecting the Air Force's Strategic Air Command.

ENTIRE BOMBER WING

By coincidence, Gen. Thomas D. White, Chief of Staff of the Air Force, emphasized at a civilian orientation lecture at the Pentagon today "the primary responsibility" held by the Strategic Air Command.

The unit subject to cancellation is the 91st Strategic Reconnaissance wing stationed at Lockbourne Air Force Base near Columbus, Ohio. The retrenchment will affect 1,800 officers and men and 23 civilians.

The inactivation date was for November 8.

The Air Force said efforts would be made to utilize "almost all" the officers and men of the wing, by transfer to other Strategic Air Command organizations. However, informally, it was said a substantial number would be released from duty under existing personnel plans.

CUT 50,000 MEN

The Air Force has been ordered to reduce its authorized force level by 50,000 to 875,000 by next June 30. Similar reductions have been ordered for the other services which also have been cutting units in the economy drive.

The Defense department is striving to keep military spending to $38,000,000,000 for the 12 months ending next June 30. That was the spending estimate in President Eisenhower's budget message last January. However, it was discovered that the rate of spending was more than $40,000,000,000 for that period.

The elimination of the Strategic Air Command's wing of reconnaissance B47 stratojets — one of the Air Force's most important aircraft—came as a surprise. Secretary Wilson recently said that the Strategic Air Command's big bombers would not be touched in the economy moves.

However, Air Force spokesmen explained that Secretary Wilson probably referred to the 11 heavy bomber wings of B52s in Strategic Air Command.

There are five heavy and one light bomber wings of reconnaissance aircraft in the Strategic Air Command. The latest reduction leaves four and one, respectively. A "medium" bomber of the B47 class is counted among heavy bombers.

Associated Press Wirephoto

SAYING HELLO TO AN ICEBERG—PARIS, Oct. 4—Picture released today shows a French helicopter getting a close view of an oddly shaped iceberg during a recent trip to Greenland as a prelude to an international expedition to the area.

Atom Peace Body Picks American

VIENNA, Oct. 4 (UP)—The new 60-nation "atoms for peace" pool today named Rep. W. Sterling Cole (R-NY) as its guiding officer over Soviet opposition.

The board of directors of the International Atomic Energy Agency, meeting for the first time today, chose Cole as director-general of the agency, which resulted from President Eisenhower's proposal for an international atoms-for-peace program.

His election was unanimous when Russia failed to put up an opposing candidate, despite earlier Soviet declarations that it would never accept an American as head of the group.

Cole, 53, of Bath, N.Y., is former chairman and present ranking Republican member of the U.S. congressional joint Atomic Energy Committee.

His appointment for a four-year term will go before the general conference of the agency next week for approval, which is certain. He said he would resign his House seat to accept the post.

He said he would return to the United States to settle personal affairs before taking up his new position. Permanent headquarters of the new agency will be established in Vienna.

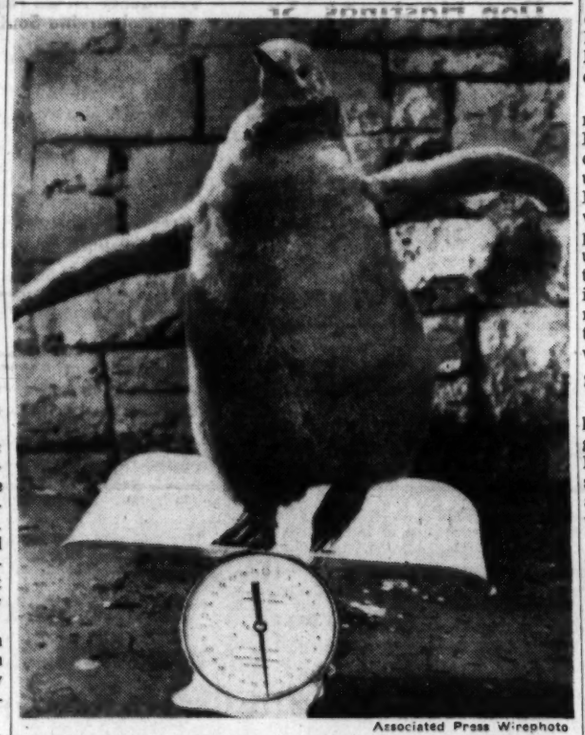

Associated Press Wirephoto

CHICO'S HAPPY ABOUT IT ALL—VANCOUVER, B.C., Oct. 4—Born in Vancouver's Stanley Park zoo, Chico today was 66 days old and weighed 14 pounds. It's quite a record and Chico is doing a dance in celebration. He's the only king penguin hatched in captivity on the North American continent which survived this long.

RUMORS RECALLED

Divorce Suit Naming Pal Of Duke Stirs Royalty

LONDON, Oct. 4 (UP)—The wife of the Duke of Edinburgh's close personal friend and former secretary, Michael Parker, has filed suit for divorce and named "another woman" her attorneys disclosed today.

The case reached into Buckingham Palace and recalled frequently-denied rumors of a rift between the duke and Queen Elizabeth themselves.

Mrs. Parker's suit named a "Mrs. Thompson" as third person in the proceedings. Meryn Lewis, her attorney, revealed that a petition for divorce had been filed and Eric Summer, attorney for the Australian-born Parker, confirmed it.

Parker, a onetime commander in the Royal Navy, was the duke's private secretary until it became known that he and his wife had separated.

Mrs. Parker, reached by telephone, refused to speculate when the divorce might be granted, nor would she say whether she intended to re-marry.

The children will definitely stay with me," she said. "I am afraid that is my only comment."

The Parkers were married in Madrid in 1943. They have two children, 11-year-old Michael and 8-year-old Julie. Both have been in custody of their mother.

Last Feb. 4, while Parker and the Duke were on a world cruise, it was announced that Parker had been dismissed from his job. It was no secret that his marital trouble was the cause.

Queen Elizabeth, as head of the Church of England, cannot condone divorce.

The break came at a time when there were reports—officially denied by Buckingham Palace that the queen and the duke were having personal difficulties.

Two weeks after Parker was removed, the Duke was elevated to the rank of prince of the United Kingdom and assumed the title Prince Philip.

Mollet Key To Crisis In France

PARIS, Oct. 4 (AP)—Socialist Guy Mollet, who set a postwar record by holding the premier's office for 15 months, was virtually drafted by President Rene Coty today to try and form a new government.

He said neither yes or no when asked to be premier, but promised the President to see what support he could rally. He will not give a definite answer until Sunday.

LITTLE PROSPECT

He did not think much of his prospects. He told reporters he did not think it would be possible to form a cabinet. He said he had finally agreed to try only on the President's insistence.

Coty took action on the fourth day of the crisis, which broke Monday when Premier Maurice Bourges-Maunoury was defeated on his Algeria home rule bill.

The naming of Mollet shifted negotiations from the President's Elysee Palace to a narrow street on the left bank where Mollet set up temporary offices near the Matignon Mansion in which he worked until four months ago as premier. The same political figures who had visited Coty during the past three days started filing in and out of Mollet's office. They made the same kind of statements to the same crowd of reporters waiting outside.

2 PREVIOUS CRISES

Since the two previous crises have been provoked by the center groups in the National Assembly, Mollet sought assurances of their support before agreeing to move ahead. There was little chance he would get them.

The Socialists' own minimum program provides for a second attempt to pass the Algeria bill which defeated Bourges-Maunory, economic controls and price freezes to fight inflation, an improved social security plan and a new deal for agriculture. The economic program is the same that finally drove Mollet out of office last June.

The Socialists thus far have made no mention of constitutional reform, which most party leaders are now convinced must come to give greater executive stability. France has had 23 governments since World War II.

Turkey Rips Russia Over Syria Arms

ANKARA, Saturday, Oct. 5 (AP)—Turkey today sharply rejected Soviet charges of planned aggression against Syria and publicly challenged Moscow to abandon its own Middle East policy.

The Turkish government released the text of a letter from Premier Menderes to Soviet Premier Bulganin asserting, "Subversive actions in Syria have reached a culminating point."

"This country—Syria—is arming itself speedily and far beyond its logical defensive needs," Menderes said.

"Or rather it perhaps is being turned into an armament depot eventually to be used by others.

"If establishment of the true friendship based on mutual trust between our two countries is desired as you state in your message," the Turkish leader said, "discontinuance of a policy pursued in the Middle East and especially in Syria would greatly contribute to this end."

Menderes' letter was in reply to one from Bulganin Sept. 13 accusing Turkey of threatening to provoke a third world war by massing troops on the Syrian border for what he called an American-planned attack.

Reds Fire A Satellite Into Space

Circles Earth At 18,000 mph

Continued From Page 1

plan to launch several more earth satellites in the next year.

Moscow said the satellite is fitted with steel radio transmitters continuously sending signals earthward on the 15 and 7.5 meter wave lengths and easily received by a broad range of amateur sets. Its announced weight of about 185 pounds is more than eight times the weight of a projected U.S. earth satellite.

Moscow described the signals as about 3/10 of a second long with a pause of the same length. The two frequencies alternate in signalling, Moscow radio said.

The broadcast said Soviet satellites planned later will be bigger and heavier than the first sphere.

U.S. EXPERTS AMAZED

U. S. experts in Washington were amazed at the reported size of the Soviet moon. Dr. Joseph Kaplan, chairman of the U. S. National Committee for the International Geophysical Year said its 185-pound weight and 23-inch span "is really fantastic. "If they can launch that they can launch much heavier ones," he said.

The U. S. experts figured the first U. S. launching attempt would be made early next spring after an attempt to put some 6.4 inch, 4-pound objects into the earth's orbit for a short time in November.

Russia had been silent on the progress of its experiments since last June 19 when a news conference in Moscow was told Russian scientists planned to launch one or more satellites during the IGY that began July 1.

SEND CONGRATULATIONS

U. S. spokesmen said last May the United States did not plan a secret launching and hoped the Russians didn't either. But U. S. officials were quick to congratulate the Russians on the announced feat.

The Moscow broadcast said Soviet scientific stations were still trying to determine the flying sphere's exact trajectory. It said that because the density of the rarified upper layers is not accurately known there are no data to determine the points of the satellite's entry into the denser strata.

The broadcast added, however, that its tremendous velocity will cause the satellite to burn up on reaching the denser layers.

TEXT OF BROADCAST

The Moscow broadcast quoted the official Tass news agency as saying:

"For several years research and experimental designing work has been under way in the Soviet Union to create artificial satellites of the earth.

"It has already been reported in the press that the launching of the earth satellites in the U.S.S.R. was planned in accordance with the program of the International Geophysical Year research.

"As a result of the intensive work by research institutes and designing bureaus the first artificial earth satellite in the world has now been created.

"This first satellite was successfully launched in the U.S.S.R. on Oct. 4."

ELLIPTICAL TRAJECTORY

The broadcast said the satellite is revolving around the earth now on an elliptical trajectory at an estimated height of 900 kilometers —about 560 miles.

Moscow radio described the satellite as "in the form of a sphere 58 centimeters—about 23 inches—in diameter, weighs 83.6 kilograms—about 185 pounds—and carries a radio transmitter."

The Moscow broadcast went on: "According to preliminary information the carrier rocket has imparted to the satellite the required orbital velocity of about 8,000 meters—about 26,246 feet—a second.

"At the present time the satellite is describing elliptical trajectories around the earth.

"It's flight will be observed in the rays of the rising and setting sun with the aid of the simplest optical instruments such as binoculars and spy glasses."

Release of FBI Report Left to Judge Davies

WASHINGTON, Oct. 4 (UP)—The White House said today that release of secret FBI reports on the origin of violence in Little Rock is up to Federal District Judge Ronald N. Davies.

Davies, who ordered the go-ahead for integration at Central High School, requested FBI agents to prepare the reports after Gov. Orval E. Faubus warned that admission of nine Negro students would provoke violence.

GOP Gov. Theodore McKeldin of Maryland appealed to the government yesterday to "reveal all" it knows about the origin of the Little Rock disturbances.

McKeldin was one of the four Southern governors who drew up a plan, which later fell through, for withdrawal of federal troops from Little Rock. He has blamed Faubus for much of the current difficulty.

But Justice Department sources indicated there might be objection to giving out information which might be used later in expected court action against leaders of the stormy attempt to block integration at Central High.

White House Press Secretary James C. Hagerty told newsmen today that separate reports on the Little Rock situation are made almost daily to the White House by the Justice Department. He could not comment when asked if this information would be released.

But he said the separate FBI reports requested by Davies on origin of the violence were submitted to the judge personally and it would be up to him to release them.

He also said there had been no recent contact between the White House and the special committee of Southern governors. Hagerty made the statement just before President Eisenhower went to Gettysburg, Pa., for the weekend.

Flu Strikes 200,000 In Week

WASHINGTON, Oct. 4 (UP)—The U.S. Public Health Service today reported an outbreak of 200,000 cases of influenza last week in such scattered areas as Louisiana, California, Georgia, Arizona, Alabama and Illinois.

Georgia's increase was reported as 50 per cent.

No breakdown between Asian flu and other influenza strains was given. But the new cases brought to 422,650 the number of attacks of all types of influenza reported since the first case of Asian flu last summer.

HIT HARD

Louisiana was hit particularly hard. The state health department reported 41 flu deaths in the first eight months of the year. But Dr. Ben Freedman, director of preventive medicine for the department, said laboratory tests showed Asian flu was not the killer.

The U.S. Public Health Service report placing the number of flu cases so far this year at 422,650 did not include the large number of flu-type illnesses reported in the past day or two in such cities as New York and Milwaukee, the World Series cities.

One health official said New York may be in for a month-long siege of the flu. He said there was little chance there would be enough vaccine to help New York or residents of Milwaukee due to the fast spread of the disease.

Two apparent influenza deaths were reported in New York. But neither of the victims, a 9-year-old girl and a 42-year-old British seaman, were definitely known to be stricken with Asian flu. About one out of every six New York school students stayed home.

School children appeared to be the most susceptible victims in a number of communities. Two parochial schools were closed in Rockford, Ill., and Grand Rapids, Mich., counted 4,000 parochial and public school students absent.

ABSENTEEISM CLIMBS

The U.S. health service, reporting for the nation as a whole, said school absenteeism climbed to 20 per cent of total enrollment in several areas during the week ended Sept. 28.

In one Washington, D.C., area school, 83 per cent of the student body was ill. Some cases were positively identified as Asian flu, a process that takes about 10 days of laboratory tests.

Alabama reported a six-fold increase in flu cases over the previous week and Arizona a "marked increase." Illinois and Washington State each reported "over 1,000" new cases of acute respiratory infections during the week.

New Dallas Integration Hearing Set

NEW ORLEANS, Oct. 4 — The U. S. Fifth Circuit Court of Appeals today orederd a joint hearing on two phases of the Dallas, Tex., school integration suit.

The court set the hearing for Nov. 22 in U. S. District Court at Fort Worth, Tex.

Involved are:

1. An application by the Dallas School Board for permission to file for a writ of mandamus to force the district court to slow down the integration order.

2. An appeal by the board from the order.

The Dallas School Board contends U. S. Dist. Judge William Atwell of Dallas abused his judicial power. Atwell on Sept. 9 ordered the school board to desegregate for the second half of this school year. On two previous occasions, Atwell dismissed suits to desegregate Dallas schools but was reversed both times by the appeals court here.

The school board said Atwell was moving too fast and asked that the Appeals Court wipe out his order.

WANT CLOTHES? NEED CREDIT
"DRESS UP" CLOTHES FOR THE ENTIRE FAMILY
THIS AD IS WORTH $2.50 ON PURCHASE OF $20 OR MORE
PAY WEEKLY • MONTHLY • BI-MONTHLY
THE FAIR
107 WHITEHALL ST.

185-Pound Soviet Moon Dwarfs U.S. Program for a 21-Pounder

Continued From Page 1

high-flying missiles had seen a target, would not comment.

The satellite must fly at a speed of about 18,000 miles an hour to counteract the force of gravity at that elevation. The initial announcement in Moscow did not clear whether or not the rocket which placed it in orbit was aimed north or south.

This would determine whether or not the satellite's initial crossing of the United States was northbound or southbound.

With an orbit included 65 degrees to the equator, its sweep will cover virtually the entire region between the Artic and Antarctic circles.

Rear Admiral Rawson Bennett, whose Office of Naval Research is in charge of launching the U.S. satellites, said the U.S. had never envisaged the satellite launching program as "a race." He said that Project Vanguard, the U.S. satellite program, would "proceed as scheduled."

The U.S. is not scheduled to launch its first full-scale satellite until next spring. This fall, however, four small test spheres will be fired as part of the rocket testing program. Some of the test spheres may go into an earth-circling orbit.

U.S. radio tracking stations set up to watch American artificial moons are equipped to monitor on 108 megacycles. The Soviet Union, after agreeing to use equipment "compatible" with the U.S. system, decided to use two lower frequencies.

Extensive modification would be necessary to monitor the Soviet moons, and in any case the frequency is regarded here as too low for accurate tracking by the phasing methods used with American equipment.

The Soviet tracking system, as described at the conference just ending, is based on the Doppler principle. Doppler is the change in frequency similar to the change in pitch of the whistle of a fast-moving locomotive.

The long-delayed firing of Test Vehicle No. 2 of the American satellite program is now scheduled at Cape Canaveral, Fla., within the next five days. Its purpose is to test the first stage rocket. The rest of the bullet-shaped vehicle will be a dummy.

The firing of a three-stage test vehicle is planned this fall and may place a miniature satellite, six inches in diameter, in an orbit.

The impression gained by American delegates from five days of meetings with Soviets scientists this week was that the Russians planned to send up a simple-instrumented first satellite before attempting more elaborate observations.

Texas-to-Rome Flier Gives Up

CHARLOTTETOWN, P.E.I., Oct. 4 (AP)—William Wyatt of Dallas, Tex., landed on Prince Edward Island off Novia Scotia at about 1:15 p.m. (EST) today, giving up his attempt to make a nonstop flight to Rome from Galveston, Tex.

The 25-year-old former Marine fighter pilot took off from Galveston Thursday in an attempt to better the 1949 record for a hop to Rome in a single-engine plane. It was set by William Odom.

He had made roughly 2,000 miles from Texas before deciding to end his flight here.

Cherbourg Consulate Of U.S. Folding Up

PARIS, Oct. 4 (UP) — The American consultate in Cherbourg will be closed Oct. 31 for lack of business, it was reported yesterday.

Genuine Country HAM & EGGS
Davis Bros.
RESTAURANT
104 LUCKIE ST.
OPEN ALL NIGHT

How Christian Science Heals
SEE AND HEAR THIS SUNDAY
TV
9:30 am, WLWA, Ch 11
"Religion Made Practical in School Life"
RADIO
9:15 a.m., WAGA, 590 kc
1:00 p.m., WERD, 860 kc
"Finding a New Outlook on Life"

ATLANTA'S OLDEST
Insured
SAVINGS BANK
PAYS
3%
ON ALL SAVINGS AND TIME DEPOSITS
Not a dividend, but a definite rate of interest and the highest any insured bank may pay.

GEORGIA SAVINGS BANK AND TRUST COMPANY
74 PEACHTREE ST.
Established 1899
Member Federal Deposit Insurance Corp.

Satellite Will Disclose Earth's Precise Shape

Moon's Orbit Should Reveal Secrets of Planet's Density, Too

(Copyright 1957 by The New York Times Co.)

WASHINGTON, Oct. 4—The artificial moon now in orbit and those to follow should give man his first information on the precise shape of his planet and the lumpiness of its interior.

These are among the chief objectvies in the costly Soviet and American Satellite programs. If the earth was a perfect sphere with a interior of uniform density the satellite orbits would be symmetrical.

The earth, however, flattens toward the poles. Its interior, at least in the region immediately below the surface, is irregular in density. Hence surveyor's plumb bobs and bubble levels do not indicate the true vertical. They are oriented by gravity, whose direction of pull varies with the density of the earth below.

SATELLITE'S ORBIT

Precise observation of the Satellite orbit will provide a worldwide picture of these anomalies.

By watching the rate at which the Satellite slows down it will also be possible to determine how much air there is on the fringe of space. Study of its radio signals should show the average number of electrons in the region between the Satellite and the earth.

The radio signal from the Satellite is bent as it passes through the electron-charged ionized layers of the atmosphere. The lower the frequency the more it bends. By using two frequencies, one double the other, the Russians hope to determine the difference in bending and thus the electron density.

The American satellite program calls for a similar experiment, but using high-precision observation of the satellites with a special camera as a basis of comparison with the radio beam.

AMERICAN CAMERAS

Only one of these American cameras is currently in operation and the 11 others scheduled for study of satellite orbits may not all be working by next summer. The Soviet Union apparently does not have any such cameras and has expressed an interest in those being made here.

It would probably be impossible to deliver any to the Russians before the end of the International Geophysical Year. The satellite programs are part of the worldwide study of the earth and its environment.

The lifetime of the Soviet satellite will presumably depend on its altitude at the lowest point of its elliptical orbit. The Moscow announcement merely said the highest point of the orbit was 560 miles.

Two days ago a Soviet scientist, reputed to be one of Moscow's leading missile specialists, told the satellite conference here that a satellite with maximum elevation of 500 miles and a minimum elevation of 125 miles would only last three days.

He was Academician A. A. Blagonravov, chief of the Soviet delegation to the conference.

There is enough air at an elevation of 125 miles to slow down the satellite appreciably every time around. Once it loses the speed necessary to counteract gravity it will plunge downward as a fireball or break up into smaller pieces. Each of the latter presumably will be consumed like a meteor or reach the earth like a flaming meteorite.

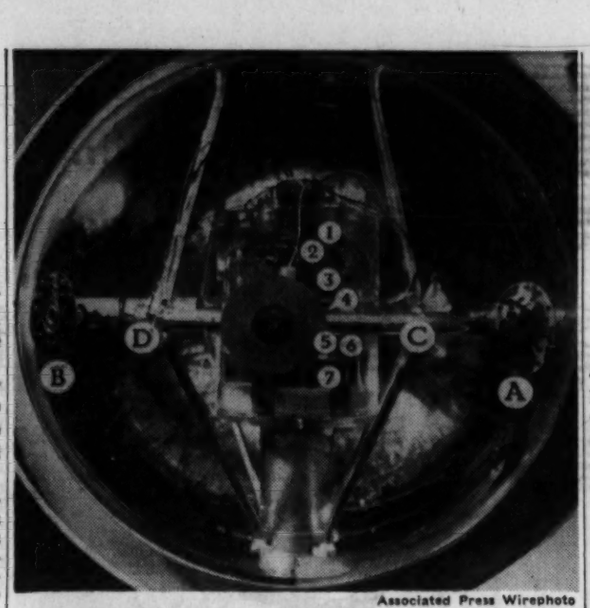

Associated Press Wirephoto

MODEL OF SATELLITE—NEW YORK, Oct. 4—This is a full-size model of man-made satellite recently displayed by the U.S. Navy. It is shown here in cut-away form with plastic cover over its working parts. It is 20 inches in diameter and fully-loaded weighs about 21 pounds. Here is the key to letters and numbers as put on the various parts by the Navy: (A) Cell, operating on energy from sun, to reset recording device on each orbit around earth; (B) Ultra-violet detector; (C) Oxides to measure temperature; (D) Erosion gauge to measure impact of collisions with foreign objects; (1) Transmitter for relaying data to earth; (2) Amplifier to detect collision with micro-meteorites; (3) Storage unit to record data from amplifier; (4) Device for transmitting scientific data to a ground station; (5) Memory Unit, to give data stored up during an orbit as satellite passes over recording stations; (6) Current amplifier to measure ionization from ultra-violet radiation, and (7) Mercury batteries for power supply.

West Seeks Support for Disarming

Woo Diplomats To U.N. Stand

UNITED NATIONS, N.Y., Oct. 4 (AP)—The Western Powers today held back a resolution endorsing their disarmament proposals so they could get the broadest possible backing before submitting it to the U.N. General Assembly.

Some informed diplomats had predicted it would be handed in here today. But a U.S. source told a reporter it would be delayed till Monday at the earliest to give a few prospective sponsors time to get instructions from home enabling them to sign it.

20 SPONSORS

He said it would have "in the neighborhood of 20" sponsors covering a wide geographical range. That would constitute almost a quarter of the 82 delegations sitting in the Assembly. But the resolution would need a two-thirds vote for final passage.

India, Japan and the Soviet Union have turned in rival resolutions that would have the Assembly call for suspension of nuclear tests, subject to inspection but prior to actual disarmament.

The Western resolution, the U.S. source said, would approve the proposals that Britain, Canada France and the United States made to the Soviet Union. Aug. 29 in the U.N. Disarmament subcommittee's private talks in London, recessed Sept. 6. It would commend them to the subcommittee, he added, as the basis for urgent new negotiations.

ON SUSPENSION

These proposals call for suspension of nuclear tests only when agreement has been reached to stop using atomic materials for weapons, cut down armed forces, work on a comprehensive inspection system and institute other "partial measures of disarmament."

The U. S. informant said he did not think any such change had yet been suggested. He declined to predict what attitude the United States would take if it were. But he declared, "We feel that the resolution is a good one and we hope the General Assembly will adopt it as it is."

Last February the United States participated in a compromise under which the Assembly adopted a resolution handing over all pending disarmament proposals to the subcommittee for "prompt attention."

Satellite Visible With Binoculars At Dawn or Dusk, U.S. Expert Says

(Copyright 1957 by The New York Times Co.)

NEW YORK, Oct. 4—A member of the U.S. satellite panel said tonight that the Russian satellite should be visible with binoculars at dawn or dusk.

The scientist, Dr. Homer E. Newell Jr., said it would not quite be visible to the naked eye at its 560-mile altitude.

The artificial moon will reflect the rays of the sun, and these will be distinguishable only when the rest of the sky is relatively dark.

The observer with binoculars will obviously have to know in what direction to train his glasses and at what moment.

The reflected rays of the sun will bounce off the satellite and travel in a line straight to the eye of the observer. One advantage of having a spheroid satellite is that observers quite far from one another will pick up rays shooting off from the surface at divergent angles.

Dr. Newell said that the amount of light that could be reflected to any one observer would put the satellite in about the class of a sixth-magnitude star.

The brightest stars are classed as stars of first magnitude. Those of second magnitude are half as bright. Those of third magnitude are half as bright as those of second magnitude, and so on.

The reason brightness diminishes with distance is that the rays fade out. The farther away an observer is, the fewer the number of rays he will intercept.

Binoculars, by reaching out toward a denser section, will pick up a larger bundle of rays.

Dr. Newell said no human eye could pick up any star beyond one of the sixth magnitude.

Ike and Mamie At Gettysburg For the Weekend

GETTYSBURG, Pa., Oct. 4 (AP). President and Mrs. Eisenhower came to their farm home from Washington today for an autumn weekend.

The President arrived in his two-engined plane shortly before 10 a.m. and lost no time in getting out to the Gettysburg Country Club course for a fast 18 holes of golf in perfect weather.

Mrs. Eisenhower traveled from the White House by automobile. This was Eisenhower's fourth round of golf this week.

Thieves Get $800 Loot, Miss $2,642

Burglars struck a blow at Robert M. Jones Friday but Jones figured he had the last laugh.

At Jones' summer home on Pebblebrook road in Cobb County, thieves ripped burglar bars off a window. They also smashed through the front door.

They carted off a new television set, a typewriter, a radio, a toaster and other appliances together with Jones' clothing.

Jones estimated their loot at from $800 to $1,000.

What the thieves didn't know, however, was that they walked all over $2,642 in cold cash.

U.S. Experts Hail Russian Achievement

FROM WIRE REPORTS

Satellite experts at the Smithsonian Astrophysical Observatory in Cambridge, Mass., Friday night termed the Russian launching of an earth satellite "a great achievement."

Dr. Fred L. Whiple, observatory director, said, "There is no doubt about it, it was a great achievement on their part and I congratulate them on it."

American scientists in general showed no rancor that they had been beaten into space by their Soviet counterparts.

P. H. Wyckoff, a member of the U.S. International Geophysical Year committee, said at the Soviet embassy reception, "We are all elated that it is up there."

"We expect to work with the Soviets to obtain the available data," he said. "They have been very good to us, telling us about the frequencies and other information about tracking the satellite. We are very happy for them."

Dr. Joseph Kaplan of the U.S. committee said: "It certainly is the most interesting experience of my life."

Hugh Odishaw, executive director of the U.S. Committee for the International Geophysical Year and official spokesman on American satellite affairs, also said this country awaited "with interest the definition of a specific orbit" for the man-made moon.

In his statement Odishaw, head of the American IGY committee, said:

"The launching of the USSR satellite as reported this evening is of great scientific interest. We await with interest the definition of a specific orbit and details of their scientific experiments.'

Georgia Rates 39th In Teacher Salaries

Georgia stands 39th in the nation in average salaries paid its classroom teachers.

The Department of Education announced Friday that a national study reveals the average salary throughout the country is $4,220 a year. Georgia's average os $3,275.

New York leads the states with an average salary of $5,550 and Arkansas is last with $2,380.

Averages are based on 1956-57 pay scales.

(Advertisement)

HOW TO SWEETEN UP YOUR WHOLE "INSIDES" without embarrassing urgency!

Amazing laxative-stomach sweetener gently relieves constipation overnight! Never interrupts sleep or work!

Constipation often sours your stomach too. Then you really suffer with gassy digestive upset ...feel logy, headachy, "off your feed", only half-alive! That's when millions take Black-Draught* to sweeten up their whole "insides"! This amazing laxative-stomach sweetener works two ways while you sleep!

(1) Black-Draught gently relieves constipation overnight! (2) Helps sweeten sour stomach at the very same time!

Acts First Thing In Morning!

Black-Draught is made from Nature's own pure vegetable herbs. Thoroughly but gently uncorks clogged intestines. Taken at bedtime, its remarkable formula is specially "timed" to act overnight—without harsh griping, without interrupting your sleep or work.

Yes...Black-Draught brings comforting relief from constipation first thing in the morning! Helps sweeten upset stomach, too. Next day, you feel frisky as a kitten again! Get wonderful Black-Draught today.

*In Powder or Granulated form... and now in new, easy-to-take Tablets, too.

CHILDREN When constipation sours young digestions, get Syrup of Black-Draught. Youngsters love its honey-sweet taste!

ROOFS—ROOFS
Many Colors and Styles
Roof Inspection and Repairs
Free Estimate—Prompt Service
Upright Roofing & Siding Co.
PL. 8-5571 Night DR. 3-7095
Johns-Manville Certified Contractor

YOU ALWAYS HAVE "MONEY" HANDY, ready for use, when there's a C&S checkbook tucked in your purse or pocket. You're prepared for unplanned purchases. You can cheerfully agree to your wife's suggestion that you eat out when unexpected guests drop in.

Should your C&S checkbook be lost or stolen, all you're "out" is the few minutes it takes to get a new one. You have the convenience of paying bills by mail. Your cancelled checks and monthly statements tell where every penny goes and are legal proof of payment.

There are two kinds of C&S checking accounts —Regular and Special. Choose the one that suits you best—*tomorrow!*

The CITIZENS & SOUTHERN NATIONAL BANK
and Affiliates in Atlanta
Member Federal Deposit Insurance Corporation

FOR BANKING THE CUSTOMER'S WAY...SEE C&S

EUREKA!
HERE'S THE ANSWER

LAWN GRASS CLINIC

Saturday, October 5th
10:00 A.M. to 4:00 P.M.

Experts:

Martin Beck	Auburn, Ala. Expert on the many new hybrid Bermudas and Zoysias.
Jack Cope	President, Reliance Fertilizer Company, expert on nutrition.
Elbridge Freeborn	H. G. Hastings Co., grass seed specialist.
Don Hastings, Sr.	President, H. G. Hastings Co., a lifetime spent observing Southern grasses.
Don Hastings, Jr.	Latest information from Cornell, one of the best agricultural colleges.
Charles Hudson, Jr.	Atlanta's leading garden and grass authority.
George McClure	North Carolina, South Carolina, and Georgia experience in pasture and lawn grasses.
Pat Shealy	Assistant Research Director, Winterlawn Grass Color Concentrate.
Bill Woodall	Toro's power lawn tool authority.

What's Your Lawn Problem?

Does overplanting rye grass damage the permanent lawn? Should the Zoysias be overplanted? Should Centipede be overplanted or would it be better to spray with Grass Color Concentrate? Does Fescue like an acid or sweet soil? Which Fescue grows best in semi-shade? Does Kentucky 31 Fescue stay green the year 'round? Which lawn grass mixture is best for a semi-shady situation? Is Dixiana 6 a variety or a mixture? How can I get rid of wild onion? What can chemistry do for lawn insects and diseases? What analysis fertilizer should I use?
These and most any other questions about turf grasses can be answered by one of these outstanding authorities. Bring your problem. Let us help you to the best of our ability.

WEED AND GRASS IDENTIFICATION

Bring any unknown grass or weed and we will try to identify it for you. To assist in identification we have available planted and growing on the grounds examples of Common Bermuda, Tiffine Bermuda, Zoysia Matrella, Emerald Zoysia, All-Perennial Lawn Grass Mixture, Centipede and St. Augustine grasses. In addition, we will have small samples, easily examined of the following grasses and weeds.

Creeping Red Fescue	Meyer Zoysia
Kentucky 31 Fescue	Zoysia Matrella
Kentucky Blue	Ryegrass
Common Bermuda	Crabgrass
U-3 Bermuda	Crowfoot
Tiffine Bermuda	Dallis Grass
Tifgreen Bermuda	Sedge
Tiflawn Bermuda	Nutgrass
Emerald Zoysia	Dichondra
Mondo "grass"	Wild Onions

Hastings'
GARDEN SHOPPING CENTER
Buford Hwy. at Lindbergh Drive

THE ATLANTA CONSTITUTION

For 90 Years The South's Standard Newspaper

CLARK HOWELL, Publisher — RALPH McGILL, Editor

Established June 16, 1868

Issued daily except New Years, July 4, Labor Day, Thanksgiving and Christmas and entered as second-class matter at the Post Office at Atlanta under Act of March 3, 1879.

The Atlanta Constitution (morning), and The Atlanta Journal (evening) and The Atlanta Constitution and The Atlanta Journal (Sunday), published by Atlanta Newspapers, Inc., 10 Forsyth St., Atlanta, Georgia.

Subscription rates by carrier: Morning and Sunday or evening and Sunday, 1 week, 50c; 1 month, $2.17; 3 months, $6.50; 6 months, $13.00; 1 year, $26.00. Morning or evening, daily only, 1 week, 30c; 1 month, $1.30; 3 months, $3.90; 6 months, $7.80; 1 year, $15.60. Morning, evening and Sunday (13 issues), 1 week, 80c; 1 month, $3.47; 3 months, $10.40; 6 months $20.80; 1 year, $41.60. Subscription prices by mail on request. Single copies: Daily, 5c; Sunday, 20c, plus 3% sales tax on sales and deliveries made within the State of Georgia.

Teamsters Thumb Noses at Decency

No one who has upheld the cause of labor through the years can view the action of the Teamsters Union in electing James R. Hoffa to succeed Dave Beck as president as anything except a near calamity. The whole sickening spectacle at Miami has damaged organized labor more than any event in a generation.

The action amounts to approval of the misdeeds of the union's officers, including Hoffa's, as recorded day after day in the McClellan committee hearings. It also dismissed the AFL-CIO indictment of corruption as of no moment.

Hoffa and the other leaders, who had the election rigged long before the convention, have, in effect, been told by the convention to go forth and feather their nests. No decent citizen can feel anything but outrage and humiliation at this mass disregard of morals, ethics and decent principles.

As for organized labor itself, the AFL-CIO can do no other than suspend the huge Teamster organization. This action may result in a split among the Teamsters themselves, as shown by a recent poll which showed its membership opposed to Hoffa by 3-to-1, AFL-CIO officials have indicated they may form a rival union, which means widespread labor disturbances and jurisdictional arguments.

Hoffa himself has announced his intention to seek an alliance with the discredited International Longshoremen's Association and others outside the federation. He wants to tie up the entire transportation industry. If he succeeds, there will be trouble indeed.

It is to the credit of the AFL-CIO that it did attempt to clean the Teamster house. The failure, as shown in the results of the election, will be reflected in a change in the whole national attitude toward organized labor. Public opinion will force Congress to end such flagrant abuses of public morality and the dictatorial, corrupt practices which investigation of the Teamsters disclosed.

This insult to the moral sensibilities of the American people is unbelievable. It will not be overlooked.

* * *

Your Newspaperboy Is A Good Citizen, Too

"Delivering papers and spending the money as you collect it is one way of wasting your time and profits. But delivering papers and collecting your money; first paying your paper bill and banking the rest will show great profits for you."

That's the advice of a couple of young capitalists who evidently don't intend to be behind the door when opportunities come their way.

The quote appeared in the September issue of The Carrier, published for and about newspaperboys who deliver the Atlanta newspapers to several hundred thousand families daily. Its authors are Everett and Elvin Rouse, twins who have a route in Atlanta. The twins are sixth graders who have had a paper route since 1953.

"Having a paper route," they wrote, "is just like running a business. In fact it is a business. And a profitable one if you run it right."

The youngsters thus express what thousands of others have learned before them through their experience as newspaperboys. They are learning to accept responsibility, to take pride in accomplishment and to work for the reward which comes therefrom.

All of which is intended to remind readers of The Constitution that today is National Newspaperboys Day and that the youngster who may have delivered your paper this morning is learning to take his place as a contributing, constructive member of a free society. He is learning democracy, his rights and responsibilities, and having fun doing it.

We join in tribute to these splendid youngsters who today are performing a major public service in helping to keep the public informed. Remember them when you read your newspaper today and give them a boost now and then.

* * *

Kasper's Presence Was A Sobering Reminder

Frederick John Kasper, agitator and rabble-rouser and inciter of violence, was on hand Tuesday when the four Southern governors arrived for their conference with President Eisenhower.

It isn't quite clear just who or what he was picketing, but Kasper was there just as he was at Clinton, Tenn., to ply his trade of hate-mongering and seeking publicity. He was there just as he was in Nashville, Tenn., to take advantage of the unhappiness and genuine anguish of the few people who knew no better than to fall for his line.

It would be fine if professional agitators like Kasper merely could be ignored. But the trail of hate and violence they leave behind cannot be. This strange native of Camden, N.J., former student at Columbia University and former resident of Greenwich Village, has been found all over the South whenever and wherever he thinks trouble is brewing.

Who pays his bills? Nobody really knows. He spends much time in jail for contempt of court, for inciting to violence and vagrancy. And yet Tuesday he showed up at the White House to picket those who sought some common ground for approaching the problem upon which he capitalizes. His presence merely reminded the nation of the mobs who would substitute violence for law.

Kasper doesn't speak for the South. He isn't even remotely Southern. And those who play his game make more and more difficult the task of all who would avoid such disasters as that of Little Rock.

* * *

Georgians Look North For a Bulldog Victory

All Georgians will be hoping for an upset today as Georgia's improving football team meets the Michigan eleven in Ann Arbor.

With Georgia Tech's Jackets idle, the state will give all ears to the radio account of Coach Wallace Butt's team in what is one of the day's top intersectional contests. The Georgians showed much improvement in their second game.

Chief hope of an upset lies in the fact that Michigan is looking ahead to its greatest state rival one week hence and may take the contest this afternoon a little too casually.

At any rate, some 3,500,000 Georgians will be rooting for them while they make the big try.

* * *

Horace Ingram Episode Served Useful Purpose

The cloud of suspicion that has hung over the Atlanta Police Department was lightened Thursday when all accused police officers were found not guilty in the Horace Ingram lottery conspiracy trial in federal court.

Ingram and nine other persons were found guilty of conspiring to evade federal revenue laws on gambling. Three of the federally exonerated police officers still face trial in Fulton Superior Court on charges of bribery and another of them in federal court on a perjury charge.

The federal trial was long and so were the jury's deliberations. But it served a useful purpose in separating the innocent from the guilty and focusing upon the real and potential evils the lottery racket breeds.

The entire episode should result, in the long run, in a better police department. The movement in that direction already has begun with a general tightening up, formation of an area vice squad and other measures. The vice squad, a cooperative effort, has been most effective.

The lesson for the future is clear. Atlanta must never again allow lottery to gain the foothold it was enjoying here. Only through constant policing and cooperation from the courts, public officials and the public itself can lottery and other rackets remain throttled in the community. The police must be the first line of defense and it must never waver.

* * *

This Keeping of Pets Needs Closer Scrutiny

Stories originating at various places in the land suggest it is about time for city government to redraft ordinances regarding the keeping of pets.

The stories concern pets-at-large.

A five-foot alligator was on the loose for days in a north Georgia city. The owners were concerned lest something happen to the reptile. The neighbors must have been a little upset, too, though not with the same anxiety.

Miami, Fla., is giving attention to a problem created by the domestication of alligators, of a fierce fish called a piranha, and the like.

The last we heard from Ewing Township, N.J., the judge was studying whether to let a resident keep a lion in his back yard.

The Ewing Township ordinance outlaws farm animals within the city limits but it doesn't say a word about the jungle and zoo variety.

The lion's owner says he likes big pets. A neighbor objects that the lion roars at night.

So you're upset because the neighbor's dog keeps you awake?

Brother, you'd better go to the city hall and check the code book. The man might decide to acquire a laughing hyena.

The Man of the Hour

Pulse of the Public

Michigan Resident Thinks Negro Himself Must Provide the Key to His Own Destiny

Ann Arbor, Mich.—Out of the voluminous mass of details connected with the integration issue, it seems as if one facet lost sight of by the integration forces in their dogmatic drive to amalgamate the black and white races is the right of Southern whites to a way of life of their own. It isn't the sole heritage of the Southern Negro, as the integration group would lead us to believe.

As a practicable matter, sentiment in favor of providing the Negro with a better way of life probably is as strong and as far-reaching in the South as it is in the North. Sentiment, however, hasn't been permitted to supersede practical considerations in the important particulars in either section of the country, as may be evidenced on every hand in the Northern tier of states.

In the meantime, the right to the fulfillment of a sentimental objective is no more of an answer to a social puzzle than an unsheathed bayonet and any argument to the contrary can be relegated to the wastepaper basket as "kid stuff."

It seems as if the Negro, and the Negro alone, must provide the key to his own destiny. All of the rest of us have the same limitations imposed on us. Why should the Negro possess greater privileges than the white person?

HARVEY RICHARDSON.

* * *

Dwight David's Toss Of 'Little Rock' Hit

Knoxville—David of the Bible used a little rock and killed a giant. David Eisenhower used a "Little Rock" and what did he kill?

History and posterity will answer that question. I believe history will show "Little Rock" knocked much of the greatness from the stature of Dwight David Eisenhower.

CHESTER BRYANT.

* * *

Deep South Citizen Backs the President

Decatur — In the Little Rock case the local school board took the initiative to integrate the high school. They had made their own plan to integrate gradually the entire school. If there was violent objection to integration it would have been generally known. The mayor, the chief of police and the school superintendent testified in court that they heard of no threats of violence.

The governor said he ordered out the National Guard in order to prevent violence. But all the National Guard did was to prevent nine colored students from entering the high school. Did he need an armed force to stop nine students?

The action of the governor encouraged the mob to think integration should be stopped by violent action.

The President did not make the law but if the school board wanted to integrate and the local and state authorities could not stop violence the President's oath of office required him to use the power at his disposal to maintain order.

CITIZEN OF THE DEEP SOUTH.

* * *

'Troops in Arkansas Serve as Warning'

Fairmount—The recent Arkansas "occupation" by federal troops should serve as a general warning to all America of the termites who have been eating away at the structure of our freedom (which we have shed so much American blood to gain and preserve). J. M. JONES.

* * *

What Will the Reds Come Up With Next?

Atlanta—It is very unfortunate for us to acknowledge the fact that the Russians have been very successful on the propaganda front, even if they continuously resort to the use of deceitful methods. In fact, the means have been so distorted that the Russians have claimed most of the inventors of the world as being of Russian origin, to such an extent that most of the students at Moscow University have been stating publicly that "Adam and Eve were also Communists."

When one of the American youths visiting Moscow recently asked his counterpart why he believed Adam and Eve to be Communists, the Muscovite answered: "Well, Adam and Eve shared an apple, had no clothes to wear and yet they thought they lived in Paradise."

JOSEPH D. FRANCO.

* * *

Was Warrant Used In Search of Wolff?

Smyrna—I noticed in The Constitution that a Lt. S. A. Wolff was fined $51.50 in Little Rock for carrying a concealed weapon.

I would like to know if the ones who searched the lieutenant's car had the proper papers to do so? You see, our Constitution says in effect that searching one's personal property calls for a warrant. Also, it states that one may carry sidearms.

PAUL WHITE JR.

Moultrie Observer

The South Won't Tolerate Violent Acts of Mobsters

In attacking this problem of segregation-vs-integration, two avenues are open to individuals and groups. They can, on either side of the question, employ the rules of fair play or mobism, with all of its chicanery, meanness and brutality. We think it is time to put the South on record with its true feelings.

The section is very strong—and emotionally so—on the principle of maintaining a separation of the races while giving each its own equal rights and opportunities. The South is almost solidly opposed to President Eisenhower's use of federal troops in Arkansas as a tragedy which threatens the very foundation of the nation and the inherent right of states to self-government. Yet, in order that the world might know, the South is just as strongly opposed to destruction and mobism as it is to the ill-advised efforts to force integration upon the territory.

The opposition to integration does not, as some characters would like to believe, give anyone or any group a license to destroy and terrorize. The people of the South have been among this country's most patriotic and loyal citizens and the South has certainly produced some of the nation's most independent thinkers. They are determined, however, that their way of life shall be preserved without violence.

Persons who, by hate and prejudice or in the hope of setting off racial outbreaks, would burn or dynamite a school are not worthy of the true South and its traditions. The South has been angered by insinuations that everybody is an "extremist" or member of a "mob." It does not intend to sit idly by and permit irresponsible roughnecks to bring about a reign of terror or take into their own hands the authority which belongs to duly elected officials.

The roads are but two: Fair and foul. Real Southerners will take the former route and they will help hunt down those who take the detour.

Leo Aikman

One Must Start With the Facts

When the husband came home at 2 a.m., the wife met him at the door. "Where have you been?" she demanded. "I want an explanation and I want the truth." And he said, "Make up your mind, you can't have both!"

That is a National Newspaper Week jest.

The objective of a good newspaper is to give its readers both, in reverse order—the truth, in its news columns; on its editorial page, an explanation or interpretation of the truth about an event or series of events.

Or, as the staid and steady Wall Street Journal defines editorial responsibility, "The function of an editor is to express an opinion which the reader in turn can judge. And that function is properly performed only if the opinion is an honest one. The minute an editor withholds an opinion for fear that someone may think it 'irresponsible' or that he may be 'out of step with the times' he ceases to perform the function."

Newspapers 1957 are challenged by an awareness that the premium on truth was never as great as in an age that is atomic, in a world that is no more than 24 hours by jet in any direction.

Often the truth is hard to get at. Just as often acceptance of facts comes slow, even after they are cold and available.

But facts, ma'am, if you please, are the one way to a sound judgment and a valid decision.

Issues must not be decided on the basis of gossip, half-truths, distortions, falsities and lies.

Man moves too fast today to make mistakes.

So the press in a democracy is charged with presenting the facts, as delectable or distasteful as they may be.

The press accepts the challenge and keeps digging.

* * *

MEET THE PRESS: The oldest daily published in the United States, the Gazette at Alexandria, Va., founded in 1784, has only one year seniority over the Augusta (Ga.) Chronicle. The nation's senior weekly is the Maryland Gazette, Annapolis, started in 1727 as the colonies' 7th newspaper. The oldest weekly in Georgia is the Union-Recorder at Milledgeville.

* * *

HIGHLINE: Four hostile newspapers are more to be feared than a thousand bayonets.—Napoleon.

Charles L. Allen

New Book Offers Fresh Perspective

During the present generation hundreds of books have been published on the general themes of improving one's life, developing one's character and enlarging one's personality. Some people say that this trend in bookmaking goes back to Dale Carnegie's best-seller, "How to Win Friends and Influence People," but actually the self-help enthusiasm came earlier.

It is not a fad, as we have been told so often, for it has persisted too long. Actually the reason we have turned more and more to this kind of book lies in the fact that most of us are mightily concerned about ourselves. And this is one of the finest, most healthy things about us.

Many factors have contributed to this self-concern and desire to improve. I expect that the modern sciences, psychology, sociology and perhaps even economics have helped us to understand ourselves better and to know better our human potentialities. It may be that the world crises since 1914 have made us long for ways to improve our human lot. Surely, too, the religious groups have found within their various traditions deep springs of personality development. This has given a wonderful new dimension of the life of the religious community.

These reflections have run through my mind as I have been reading a new book with a new perspective. The title is "Making the Most of What Life Brings" and the publisher is Harper & Brothers. The author is Dr. Theodore F. Adams, pastor of the First Baptist Church of Richmond and president of the Baptist World Alliance.

This book centers in many vital aspects of personality which other books have bypassed but which Dr. Adams considers in a constructive, inspiring manner. How can we meet the various exigencies which life brings? This is the burden of the author's thought. Many of these exigencies are really trivial matters which grow from molehills into mountains and bring to life unsteadiness and instability.

One chapter title reads, "Making the Most of Life's Interruptions." The next concerns life's imperatives. Other chapters show how we can make the most of life's inequalities, imperfections, inevitables, inspirations. I like especially the guidance he gives in regard to life's leftovers, perhaps because I'd never thought of the values we may find in the fragments, in unwanted situations and persons.

Dr. Adams is a pastor whose influence reaches around the globe. What he says naturally comes within the framework of a workable practical application of basic Christian faith to these situations which life brings, sooner or later, to every one of us. He shows us that nothing in life is beyond the love and care of God, and nothing falls beyond the Gospel which Jesus taught.

To all of our knowledge of human nature and to all our healthy concern about our personalities, he adds the resources of God. God plus man is always better than our dependence alone upon the ingenuity and wisdom, however splendid, of only man.

Roscoe Drummond

82 Nations Launch Atoms-for-Peace

VIENNA—For the whole world to see and from which to take some hope, a thin sliver of light broke through the clouds of the cold war in Vienna this week. Admittedly it is a faintly glimmering light which the Soviets might be able to blot out if they so decide.

For 12 frustrating years the great powers have been unable to find any way to put a check-rein on atoms-for-war.

Now at last the more powerful nations and the weaker nations, the wealthier and the poorer nations, are joining to speed and spread the benefits of atoms-for-peace.

This, it seems to me, is the largest meaning of what some 200 correspondents from both sides of the Iron Curtain are witnessing here: The birth of this International Atomic Energy Agency which before long 82 governments will join.

Let it be clear that this is a modest, minute, uncertain beginning. But it is a real beginning. It has a tremendous potential.

Nuclear disarmament may still be a long way off. Certainly the stalemate at London suggests that Moscow is not much interested in disarmament. But what is happening here at Vienna can produce a small break-through on one front of the cold war. Here are three concrete things, the Soviets willing, which are in the making:

1. The world's atomic pool creates a new method and a new framework of international cooperation which will be as nonpolitical as the Communists will permit.

2. The nations which most need atomic power, the nations where conventional power is at stake as in Latin America, Asia and areas of Western Europe, will now have the prospect of getting it sooner.

Western Europe has its sights on this atomic goal and this may be one of the reasons why the Soviets threw every conceivable roadblock in the way of the agency until they found that the world would go ahead without them.

3. The lease of fissionable materials from the world bank will bring into being a system of inspection and control to be sure that the new U-35 is not diverted for weapons. This may be a valuable proving ground for the kind of inspection which would be useful for nuclear disarmament.

It may well be that President Eisenhower's "atoms for peace" concept will, in the end, prove to be the most beneficent and the most remembered achievement of the Eisenhower era.

Marquis Childs

Struggle of Titans Starts in California

SACRAMENTO, Calif.—In this most spectacular of all the 48 states a struggle has begun that promises to provide the nation with a gaudy political spectacle. Sen. William F. Knowland, determined, tireless, ambitious, is challenging Gov. Goodwin J. Knight, equally determined, tireless and ambitious, for the governorship.

What makes the contest so important for the Republican Party, not only in the state but in the nation, is that it draws the line between Eisenhower Republicans and Taft Republicans.

The Democrats, who have captured the top office in California only once in the past 20 years although they lead in registration roughly three to two, are sitting back hoping that the two factions will kill each other off. This will give them an opportunity to move in with great expectations for 1960 and after.

In Knight, who is seeking reelection to a second full term—he succeeded to the governorship when Earl Warren became chief justice of the United States—Knowland has taken on a formidable foe.

The governor is busy putting his brand on the formula that has succeeded so well for him and for Warren before him. It is a generally progressive line, shrewdly tailored to the expanding needs of this extraordinary state that is growing at the rate of half a million persons a year, two-thirds of them coming in from every part of the United States.

Stopping just short of the "Modern Republican" label, Knight wants to leave no one in doubt that he is the Eisenhower man in this race. He is telling audiences around the state that he has never opposed the President and at the same time he puts the tag of "reactionary" on Knowland.

In the latter endeavor, Knowland has given a big assist by coming out for the "moderate" right-to-work law.

Knight, who had the support of a large part of organized labor in his campaign in '55, is meeting the challenge head-on. This reporter heard him tell an audience composed largely of businessmen in neighboring Stockton that the Republican Party in California could not possibly go into the campaign with the "stigma of being against organized labor."

The 1,700,000 trade union members and their families in California add up to something like 3,500,000 votes, he points out, and how can any candidate expect to win with that opposition?

His performance is brisk, breezy and with little of the conventional political bombast.

Vice President Richard M Nixon, who forms the third side of California's political struggle, has been rumored as favoring Knowland. While Knight may be proved entirely wrong, he is confident that the vice president, whom he opposed for renomination last year, will maintain a benevolent neutrality.

The struggle is, of course, in the preliminary stage. How much damage the two men will do to each other—and to their party—when it warms up is what Republicans are beginning to ask themselves.

Racial Agitators Met Leftists, Panel Told

Continued From Page 1

ering and made pictures of discussion groups and other activities, including one showing a white woman dancing with a Negro man.

Williams placed 35 of Friend's pictures in the record as "exhibits" to document his charges.

He also distributed to members of the commission a four-page, newspaper-size pamphlet containing many of the pictures and details of his charges against Highlander School and the bi-racial meeting.

"Since 1928, there has been a history of Communist subversion and the race situation in the South," Williams said.

"The leader of every major race incident that has taken place since the Supreme Court's (anti-segregation) decision up to the present date were at this meeting," Williams said.

He identified the "incidents" as the Montgomery bus boycott, the Tuskegee, Ala., boycott; the Tallahassee bus boycott; the Clinton, Tenn., school incident; Koinonia farms (near Americus, Ga.) interracial violence and the "March on Washington" by Negro leaders earlier this year.

Williams did not give the commission any details on what took place in the discussions held at the Monteagle meeting. But the pamphlet he distributed said the participants "discussed methods and tactics of precipitating racial strife and disturbance."

Among the Georgians that Williams said attended the meeting were Fred Routh, an "official" of the Southern Regional Council in Atlanta; Eddie Lee Johnson of Atlanta; and Conrad Browne, described by Williams as a "Koinonia Farm Leader" of Americus.

He said others present included Rosa Parks, a key figure in the Montgomery bus boycott; the Rev. John B. Thompson, chaplain of the University of Chicago; Maurice McCracken, affiliated with Neighborhood House of Cincinnati, Ohio; Ralph Helstein, a labor leader; and Myles Horton, director of the Highlander School since its establishment 25 years ago.

In recent months the internal revenue service revoked Highlander's tax exempt status as a school. It said its action was taken because Highlander "is not operated exclusively for educational purposes" and that the institution supports or opposes political candidates, legislation and reforms through "organized action."

Negro Move To the North Is Pushed

Continued From Page 1

and some politician of the North or West," Fowler declared.

Fowler has said previously that Northern or Western politicians in favor of integration would receive first attention under his plan.

"I know that every citizen of Georgia would like to help in this worthwhile movement that will point up the southern problem to other parts of this country," he said Friday.

The Douglas County lawmaker's announcement came after a conference between Cook, Augusta politician Roy V. Harris, State Welfare Director Alan Kemper and Fowler.

Cook said that if the resettlement plan were set up as a state agency, it would require an amendment to overcome the constitutional prohibition of gratuities, Fowler reported.

Kemper, Harris and Fowler will be incorporators.

Kemper described the foundation as a "non-profit, charitable eleemosynary corporation."

Fowler said he had already received a large number of letters promising contributions.

It has yet to be determined whether the foundation would lease or sell homes to Negroes. Fowler said he had not yet set up the qualifications.

Fowler said the Seventh District Legislators Assn., meeting at Lafayette last Monday night, had unanimously endorsed his plan.

Staff Photo—Tommy Beatty

THEY'LL WORK WITH CHIEF JENKINS (SEATED) ON POLICE AFFAIRS

Left to Right, Standing: Advisers Campbell, Riley, Posey, Brown and Hardeman

Little Rock Is Quiet; GIs Shield Negroes

Continued From Page 1

federal troops in the integration crisis continued to simmer and there were no signs here that Arkansas Gov. Orval Faubus will reach an agreement on the removal of the paratroopers and the deactivating of the National Guard.

Faubus has made no comment on the subject since Thursday when he said he "positively" would not surrender his "discretionary powers as governor."

Faubus has contended he used National Guard troops to maintain law and order at Central High and that to perform this task the guard had to keep the Negro students out of the school. This was within his discretion under the law, Faubus declared.

After Faubus bowed to a federal court injunction and removed the guard, the Negroes attended classes and mob violence broke out. Local police said they were unable to handle the mob." President Eisenhower ordered the Army to occupy the school on Sept. 24.

U.S. Rep. Brooks Hays of Little Rock, close friend of the President, predicted Friday that any use of federal troops to force integration in Georgia and other deep South states would lead to "disastrous results."

Hays, who three weeks ago arranged an Eisenhower-Faubus conference that produced no concrete results, said that because of the difficulty in the Little Rock case the federal government may adopt a more "flexible" approach to enforcement of court integration orders.

He said he fears disastrous results would erupt from any forcible integration in Mississippi, Alabama, Georgia, Louisiana, South Carolina, Virginia and Florida.

5-Man Board Will Advise Police Chief

Continued From Page 1

then the case will be brought before the police committee for final action," Jenkins told the new . . . and I'm sure we will not . . . board. "I am sure I can carry out your unanimous recommendations within the limits of the laws as they now exist."

Jenkins explained he could suspend an officer for five days or prefer charges to be brought before the committee. He said in future cases brought before the committee he would present a written report from the advisory board along with his findings.

Personnel files in the department will be made available to the board, Jenkins said. He added they will be provided with a filing system of their own for reference in making decisions on transfers and assignments.

Union Elects Hoffa, Spurns Cleanup

Continued From Page 1

corrupt and unfit to remain in organized labor.

Secretary of Labor Mitchell, in Chicago said Hoffa's election would almost certainly lead to "repressive" labor legislation in Congress.

AFL - CIO President George Meany, in Washington, declined to comment. A spokesman for the AFL-CIO said that he could only cite the federation's record of determination to clean corruption out of the labor movement. Meany declined to predict what the federation would do about the Teamsters. But it was clear that a rugged battle over the Teamsters status in the federation was shaping up between Hoffa and Meany.

SHOWDOWN EXPECTED

The first showdown on the ouster move is expected in three weeks when the AFL-CIO Executive Council meets to determine whether the Teamsters has rid its ranks of alleged corrupt elements.

Hoffa, in a fighting acceptance speech to the wildly applauding convention delegates, said the Teamsters want to remain in the AFL-CIO. He invited the federation to rescind its corruption findings against the Teamsters.

Hoffa said such unions as the mineworkers, machinists and carpenters have from time to time left the parent labor body and managed to get along.

WILL GO-IT-ALONE

Saying the Teamsters will continue to live and grow whether in or out of the federation, Hoffa declared grimly: "If these people succeed in forcing the Teamsters out of the federation, and attempt to raid our organization, mark my words and mark them well, we will be ready to defend ourselves with every ounce of strength we possess."

McClellan's committee today subpoenaed all records of the Teamsters convention Credentials Committee and promised a probe of whether delegates had been chosen legally by their local unions.

McClellan had charged before the convention started that a large number of delegates were unqualified, but most of them were seated anyway at the convention.

A rank-and-file Teamsters member group, in Washington, said it planned to go ahead with litigation challenging the validity of delegates and hoped to have Hoffa unseated and the convention proceedings canceled.

Hoffa said in the early days of labor men like Samuel Gompers, Dan Tobin, William Green and Philip Murray were smeared and ridiculed, investigated and persecuted "yet they kept fighting."

"Were they destroyed?" Hoffa asked. "No. Did they stop?" "No. You men know my record. I have fought for what I believe is right and good against forces more vicious than any you can ever imagine. I propose to continue that fight as long as I live."

Hoffa said during 25 years in organized labor he had been beaten, threatened, abused and smeared but promised he would "fight with every weapon at my command to protect the unity and strength of our union."

Calling on his political opponents at the convention to close ranks in the union, Hoffa said among all the charges against the Teamsters nobody ever had accused it of failing to organize and win labor contracts unmatched by other unions.

McClellan said Hoffa's election is a challenge to Congress to enact laws that will protect rank-and-file union members from "gangsterism and racketeer control."

In his acceptance speech, Hoffa lashed out at Meany and other AFL-CIO chiefs for cooperating with the McClellan committee and what Hoffa called "labor's legislative enemy."

Referring to Meany and AFL-CIO chiefs, Hoffa said, "They forget that tomorrow it will be their turn to face the enemy—I hope they are able to fight back."

MUNFORD

CERAMIC TILE

WALL TILE

AVAILABLE IN 8 BEAUTIFUL COLORS IN 3 GRADES AT THE LOW PRICE OF

59¢ 69¢ - 79¢ Sq. Ft.

FREE INSTALLATION INSTRUCTIONS

Complete line of accessories

CERAMIC FLOOR TILE

Free Installation Instructions 79¢ sq. ft.

munford DO-IT-YOURSELF STORES

142 Clairmont Ave., Decatur
3021 Peachtree Rd., Buckhead
674 Ashby St., S. W., West End
1709 Roswell St., Marietta
110 South College, College Park

The Three Faces of Eve

One Eve Halted Other's Suicide

Continued From Page 1

and so didn't "have to bother with the dumb muttonhead."

Fortunately we were able to interview Eve White's parents several times during this period. Through them, through Eve White's sisters, her cousin Flo, and through other members of the family, we were able to obtain valuable historic detail of the patient's life.

We were both surprised and dubious when Eve Black told us she had enjoyed an independent life ever since Eve White's childhood. She told us freely of episodes 20 or more years ago in which she had allegedly emerged, usually to engage in acts of mischief or disobedience.

Since Eve White, whose word on any matter always proved good, had no access to the other's current awareness or her memory, it was impossible through her to check directly and immediately on Eve Black's stories. Her memory did, however, confirm reports of certain punishments she had received in childhood, of accusations made against her for deeds unknown to her but described to us by Eve Black.

SOBER, RELIABLE PEOPLE

Some of these stories were substantiated through the parents and other members of the family. Eve White's parents impressed us as sober, reliable people, conservative citizens of a small rural community.

The mother and father both clearly recalled several incidents that Eve Black had previously reported to us. They had had to punish their ordinarily good 6-year-old daughter for having disobeyed their specific rule against wandering through the woods to play with the children of a tenant farmer whose house was approximately a half mile away. On her return Eve had received a hearty whipping despite her desperate and persistent denials of wrongdoing and disobedience.

Almost as surprising as disobedience and lying in such a good child was the daring with which she had wandered home through the darkening woods. Eve was timid and had for some time shown abnormal fear about going near the ditch under the bridge where a man had been found dead. This evening she had boldly loitered there.

IMMUNE TO PAIN

Eve Black had previously described this incident to us in some detail, expressing satisfaction and amusement about having "come out" to engage in and thoroughly enjoy the forbidden adventure, and particularly in having been able to withdraw and leave the other Eve, to appreciate the sensations of the whipping.

Though Even Black, when "in," preserved a considerable degree of indirect awareness of the outer world through Eve White's thoughts and perceptions. She insisted that she was totally immune from any physical pain suffered by the latter and from any other sensations she experienced.

The adult Eve White recalled this and several other punishments which she had had no way understanding and which had sometimes deeply confused her in her relations with her parents.

The relatively tranquil period subsequent to Eve White's hospitalization did not last. The husband's role was undeniably difficult. Though he tried with patience and understanding to make the marriage a happy one, he could find little true intimacy at home, nothing that seemed like a warm lively response from his wife.

FRUSTRATED, DISCOURAGED

As Ralph's frustration and discouragement progessively increased, and he began to spend more time seeking some little fragments of pleasure or diversion away from home, Eve, as if helplessly borne away by an ebbing tide, became more remote.

Large and small troubles continued to accumulate. Eve Black seemed to be steadily waxing. She gained control more often and flaunted her freedom with increasing boldness. On rare occasions she emerged deliberately before Ralph White to taunt and deride him. During interviews the physician found her less conciliatory, more openly determined to have her own way at any cost.

After no word had come from the Whites for a longer period than usual, a short note was received by the physician. It was signed with the initials E. B. In a careless scrawl was written:

"Doc,

"I think I ought to let you know. E. W. is quite sick. She tried to kill herself this morning. I was able to stop her. Ralph don't know about it. She's promised herself that nobody must ever know. I know you should. I'm not sure she won't try it again."

SHE DENIES IT

A telephone call was made. Eve White agreed to come for another interview without delay. She denied all knowledge of the note but admitted that she had been desperately unhappy. It was true that she had thought of suicide. But because of Bonnie and because of her religious convictions, she felt that she would never take such a step.

Then with painful reluctance she said that she had at last reached a decision to leave her husband. She did not want a divorce. The only hope she could see for the marriage might lie in temporary separation.

Most of all, her fears about Bonnie had brought her to this decision. She could not, she had been forced to realize, look after her little girl adequately until she got better. And although Eve White spoke calmly of getting better, it seemed plain that she had little real hope of this.

So it was arranged for Bonnie to go and live with Mrs. White's mother and father, who still lived in the distant rural home where she herself had bene born. Eve herself would find a job and work to support Bonnie. Ralph was going to a city in another state with the intention of starting over in his business.

After the interview with Eve White, the other Eve was summoned. She first expressed pleasure in the plans for separation. "Maybe the poor old gal will get some sense in her yet," she said with an easy smile. No, she had not exaggerated what she wrote about in her note. She had been aware of her alternate's thoughts as they progressed and accumulated to the awful resolution.

"She must have been half dazed, I guess," this Eve said, now a little more intent than usual. "She started into the bathroom and was so worked up she could hardly find her way. I could tell she was going after the razor and was going to cut her wrist. Not just a little cut, like I might do if I really wanted to carry on. She was going to kill herself.

"Whether she remembered it or not, I knew nobody'd be back for an hour or two to do anything about it. She'd be dead by then." Pausing now, as she shifted a little in the chair, she added wistfully, "And that would have meant I'd be dead, too."

During the struggle to "get out," Eve Black said, it had seemed for a while that she might fail. "Something awful was on her mind, something I never was up against before."

Shaking and uncoordinated but with unswerving resolution, Eve White had banged open the medicine chest and seized the stiff single-edged razor blade. Apparently wild with haste, she had lost hold of the blade. The other hand, fumbling to regain possession, knocked it to the floor beyond a clothes basket.

"She'd already grabbed it again and was about to cut when I finally got out," Eve Black said. "I think she meant business, Doc."

GOT A JOB

Approximately a week later, the household having been disbanded, Eve White began work with a large corporation located only about 15 miles from our offices. She had found a better-than-average opening there.

She found a room in a modest boarding house which she planned to share with another girl.

Was such a move as this merely progress from the frying pan into the fire? In her present condition would she be able to hold this job? Or any job? Freed from whatever restraining influence the Whites' home may have imposed upon her, what would Eve Black now do?

Was it possible that such a manifestation as Eve Black might come out to stay?

Tomorrow: Eve White has trouble holding a job because of Eve Black's mischievousness.

(From the book The Three Faces of Eve, copyright 1957, by Corbett H. Thigpen and Hervey M. Cleckley, and published by McGraw-Hill Book Co., Inc.)

start saving now

Here's how

4% Current Rate per year

4% Current Rate per year

10th

SAVE BY THE 10TH EARN FROM THE 1ST

All savings received by the 10th of each month earn dividends as if the money was received on the 1st of the month. We will pay a maximum dividend rate on all savings Jan 1, 1958. Now is the time to open your account at Decatur Federal

MAKE YOUR ADDITIONS BY MAIL

When you open your account we will furnish you with your savings kit including postage paid envelopes for you to use in making additions to your savings. We will make the entries on your savings book and return it to you by mail.

YOUR ACCOUNT INSURED UP TO $10,000

Your account at Decatur Federal will be insured up to $10,000 by the Federal Savings and Loan Insurance Corporation. Your savings are insured safe. A family of three can even be insured up to $70,000 through individual and joint accounts.

WITHDRAW YOUR MONEY WHENEVER NEEDED

Your savings are available for you to withdraw anytime you need them. You can even make your withdrawal by mail if you like. If your need is temporary, we will make a pass book loan and your savings dividends are not disturbed.

DECATUR

Federal Savings and Loan Association

GEORGE C. MUNN, Chairman of Board • JULIUS A. McCURDY, President • J. W. BATTLE, Exec. Vice President

Main Office: 103 SYCAMORE ST. DECATUR, GEORGIA Branch Offices: 541 CANDLER ROAD

LARGEST FINANCIAL INSTITUTION IN DE KALB COUNTY

IN ATLANTA CHURCHES

12,000 Presbyterians Will Meet in Miami

By KAY McLEOD

A number of Atlanta Presbyterian men will leave early next week for Miami where they will take part in the Presbyterian Men's Convention opening Thursday.

Slated to be the largest gathering of men ever held by a Protestant denomination in this country, the meeting is expected to draw an attendance of 12,000.

Billy Graham will take part in the program and Vice President Nixon has tentatively accepted an invitation to speak on Thursday.

The theme of the meeting will be "All the Way for Christ" and various churchmen will speak on such topics as "In the Home," "With Money" and "On the Job."

Georgians taking part on the program will be Milton M. (Muggsy) Smith, Fulton County legislator; Dr. P. D. Miller, executive secretary of the denomination, and Gen. Joseph B. Fraser, retired of Hinesville, who will lead a discussion group.

The convention will continue through next Sunday.

Homecomings

Several churches in Atlanta will hold homecoming services this Sunday and other congregations will begin a week of revival.

Newton Estates Methodist Church begins a week of revival services to be led by Dr. A. W. Beasley, professor of homiletics at the Candler School of Theology.

Sunday also marks the church's eighth birthday and the completion of payment for the education building and will be Homecoming Day at the Church.

Dr. Thomas A. Fry Jr., pastor of the Druid Hills Presbyterian Church, will speak at the annual homecoming service of Rehoboth Presbyterian Church at 2 p.m. Sunday.

The Rev. Byron Kinnerly, pastor of the First Baptist Church at Toccoa, will lead a series of revival services at West Manor Baptist Church next week.

Dr. John Newport, professor of philosophy of religion at Southwestern Baptist Theology Seminary, will lead the Harvest Revival at Hapeville First Baptist Church beginning Sunday.

The revival at Mt. Zion Methodist Church enters its second week Sunday. Outstanding Methodist speakers such as Mrs. Arthur J. Moore, Dr. Pierce Harris, Dr. Charles Allen and Bishop Moore will be heard during the week.

Golden Anniversary

Gordon Street Baptist Church will mark its golden anniversary this Sunday.

A two-week program has been scheduled to celebrate the birthday. Dr. Pope Duncan, professor of church history at Southeastern Seminary, will speak at the 11 a.m. Sunday service and a pageant of the church's history will be presented at the evening service.

Dr. Searcy S. Garrison, executive secretary of the Georgia Baptist Convention, will lead a week of revival services beginning Oct. 13.

Founded on Oct. 13, 1907, the church had nine members and met at the corner of Mozley drive and Gordon road. It was then called the Battle Hill Baptist Church.

Today the church is located at the corner of Gordon street and Lucile avenue and has a membership of 2,370.

Dr. D. J. Evans has served as pastor of the church since 1946.

Other highlights of Golden Anniversary celebration will be a Tuesday night program featuring films of the church's history, a Wednesday night musical program and a Thursday night program highlighting education and evangelism.

Jacket Preaches

Rausey Mason, Georgia Tech tackle, will preach at the 11 a.m. and 7:30 p.m. service of the Sylvan Hills Baptist Church this Sunday.

Rousey Mason

Rausey, who recovered the fumble this past Saturday that prevented SMU from setting up a possible field goal near Tech's line in the third quarter, decided during the past summer to enter the ministry.

A sophomore at Tech, he plans to finish there and attend one of the Southern Baptist seminaries.

Communion Day

Sunday is Worldwide Communion Day.

Churches in Atlanta will join churches in more than 50 other countries in the breaking of the bread and drinking of the wine.

This is the tenth annual observance of the day which was begun in 1936 by a small group of ministers.

Sponsored by the National Council of Churches, the day is held as a "worldwide demonstration of Christian unity."

Methodist churches will take a special offering as part of the program of the day. Half of the offering will go for chaplains and religious activities at forts and army posts. The other half will buy food, clothing and shelter for the needy through the Methodist Committee for Overseas Relief.

Gets Unity Post

Winifred Wilkinson of the Unity Church here has been named leader of the Little Rock, Ark., Unity Center.

Miss Wilkinson is serving under special dispensation until she can complete the course of study necessary to lead a congregation.

She has had charge of the Sunday school of the local congregation since September, 1956, and has worked with the young people of the church.

New Minister

The Rev. Carl L. Cooper has accepted a call as minister of the Southeast Christian Church and will begin his work here this Sunday.

The Rev. Mr. Cooper, a native of Atlanta, comes here from Kingsport, Tenn. He has also served the South Gardens Christian Church in Savannah.

Beginning a week from Sunday he will lead a week-long revival at the church.

Leadership Training

The United Lutheran Churches of the Atlanta area will hold aleadership workshop at Emanuel Lutheran Church this Sunday.

The Rev. William Wahl, secretary of the Board of Parish Education, Philadelphia, Pa., will lead the 3:30 p.m. workshop.

Topic of discussion will be the expanding program of the church and increasing enrollments. The workshop is one of 10 being held in the Georgia-Alabama Synod.

Episcopal Course

A special course of instruction on the beliefs, traditions and practices of the Episcopal Church will be held at 5 p.m. each Sunday for the next three months beginning this week at the Episcopal Church of Our Saviour.

Bible Conference

The 14th annual Bible and Missionary Conference of the Colonial Hills Baptist Church will be held next week.

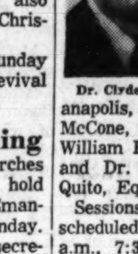
Dr. Clyde Taylor

Speakers during the week include: Dr. Clyde Taylor, executive secretary of the National Association of Evangelicals; the Rev. Roy W. Gustafson, St. Petersburg, Fla.; the Rev. Russell Kauffman, Indianapolis, Ind.; evangelist M. A. McCone, Toledo, Ohio; the Rev. William H. Taylor of Guatemala, and Dr. Clarence W. Jones of Quito, Equador.

Sessions of the conference are scheduled for 10:30 a.m., 11:15 a.m., 7:30 p.m. and 8:15 p.m. daily.

A special afternoon rally will be held at 3 p.m. this Sunday. Dr. Clyde Taylor will speak on "The Church Under Fire."

Colonial Hills Baptist Church is now sharing in the support of 87 missionaries. Thirteen of its own members are serving in the mission fields and the church contributes $70,000 to mission causes each year.

Special Guests

The Wakeman family will be special guests at the Church of God of Prophecy this weekend, 225 Memorial Dr., SE.

The Rev. Tim Wakeman, Australian missionary, will preach the morning and evening sermons. His wife, Helen, a commercial artist, will paint a picture to illustrate the sermon and their son, Mark, will lead the singing.

New Pastor

The Rev. Hugh Jefferson will be installed as pastor of the Glenoak Presbyterian Church at 7:30 p.m. Sunday.

The Rev. Mr. Jefferson comes to Glenoak from the South Park Presbyterian Church in Charlotte, N.C. He will lead a revival at the church beginning Oct. 20.

Covington Plans

Plans are being laid for the building of an educational plant for the Covington Presbyterian Church.

Herbert Vining has been elected chairman of a steering committee which will conduct a building fund program in the near future.

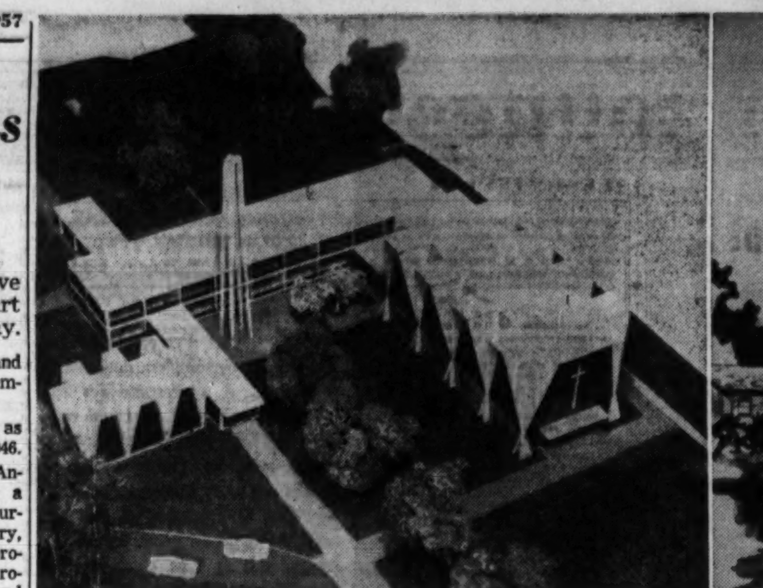

THESE ATLANTA CHURCHES CHOSE THAT MODERN LOOK: DOGWOOD HILLS BAPTIST (LEFT) AND SOUTH BEND METHODIST

Congregations Liked Low Cost, Unusual Materials, Large Expanses of Glass and Designs That Point Upward

2 Churches Building Here 'Reach Up'

A church should point upward. Church builders have felt that way for a long time. In the old Gothic structures a bell tower reached into the heavens.

Later the traditionalist added the tall steeple which looked as if it were touching the sky.

And that is just the thought which the modernists are building into the churches today which are known as contemporary.

Two of Atlanta's new churches—one still on the drawing board and another with the first unit ready for dedication—will be "reaching upward" in building as well as mission.

When the people at Dogwood Hills decided they were ready to build a new church they called in two young architects and told them approximately how much they wanted to spend and added, "Just use your own ideas."

As architects Ted Shirley and Ray Merritt explained, it was to be built of folded slab reinforced concrete with huge areas of plain glass in the educational building and delicately colored stained glass in the small chapel and 1,000-seat sanctuary.

The vertical thrust of folded slab vaults is brought to a visual climax in the bell-tower, which tapers from a square base to a cross at the top—pointing upward, explained the Rev. William Geren, pastor.

Then the congregation learned that the initial unit which would be the first and second stories of a three-floor educational building would cost them about $61,000 or about $8.56 per square foot. This was about 25 per cent cheaper than any other type of building, and that sold the congregation.

This Sunday the first unit, a 44 by 120-foot unit with a 44 by 40-foot fellowship hall-basement will be dedicated, and the congregation is looking forward to building the second unit in the near future.

Still on the drawing board is the South Bend Methodist Church's new building, designed by Cunningham and Barker.

It also looks upward. . From the high arched ceiling of the canctuary rises a steeple that reaches up to a tall, slender cross.

The educational building will be worth around $45,000 but all the people of the church are pooling their skills and plan to build this first unit for about $30,000 or $6.50 a square foot, an unheard of cost for any church, said the Rev. D. E. Morris, pastor.

The tan brick structure will have California redwood interior with an indoor garden. And as a finishing touch there will be a cherry red door at the front of the sanctuary, welcoming worshippers into a modern church.

Billy Graham

Disagree But Work Together

QUESTION: Our church is planning a building program that I think is beyond our financial ability. My friends are enthusiastic. Should I stand in opposition and still work in the church or should I leave as a matter of conscience?

ANSWER: As Christians we do not always find ourselves in total agreement in matters of policy. As long as there is no denial of the essentials of our faith, and as long as your friends do not cease to be your friends simply because you disagree, I would continue to work with them. There is no moral deviation here, but a matter of business judgment.

We need to be able to disagree in love and still work together to bring men to Jesus Christ. State your objections and then when and if you are outvoted, accept it graciously and continue to work with them as friends and as brothers and sisters in Christ. Time may indicate that you were wrong and not they. If so, still have your friends and your church.

Churchill Ends Farming Career, Sells Out at 82

LONDON, Oct. 4 (UP)—Sir Winston Churchill retired from another of his careers today—gentleman farmer.

The 82-year-old historian, author, bricklayer, painter, old soldier, sailor and former prime minister sold off the last of his farm equipment at auction on Chartwell Farm near Westerham, Kent.

Christopher Mann, who bought the Chartwell and Bardogs farms from Sir Winston, bought most of the farm machinery.

Services in Atlanta Churches

METHODIST

DECATUR FIRST—R. Frank Crawley, pastor; 8:30 and 11 a.m., Holy Communion; 7:30 p.m., "As Trouble Approaches the South Let's Stop and See Where We Are!"
UNDERWOOD MEMORIAL—J. R. Phillips, pastor; 11 a.m., J. R. Burgess; 7:30 p.m., "The Best for God."
PATTILLO MEMORIAL—C. B. Cochran, pastor; 11 a.m., Holy Communion; 7:30 p.m., J. Walker Chidsey.
PARK STREET—Frank Q. Echols, pastor; 11 a.m., Holy Communion; 7:30 p.m., "Existence or Life—Which?"
GLENCO—Ralph W. Mabry, pastor; 11 a.m., "What Would Thou Have Me Do?" 8 p.m., "Other Refuge Have I None."
ST. ANDREW—H. B. Duling, pastor; 11 a.m., "He Took It Upon Himself;" 7:30 p.m., "Where Are You Going?"
AVONDALE—W. L. Cawton, pastor; 11 a.m., "Suffering and Service;" 7:30 p.m., "The Miracle of Love."
LAKEWOOD HEIGHTS—Forrest L. King, pastor; 11 a.m., Holy Communion; 7:30 p.m., "Saving the Soul."
ASBURY—Jack R. Bozeman, pastor; 11 a.m., Holy Communion; 7:30 p.m., "Too Little, Too Late."
ST. MARK—Dow Kirkpatrick, pastor; 11 a.m., Holy Communion; 7:30 p.m.; "Draw a Picture of God."
UNIVERSITY HEIGHTS—Victor J. Schroeder, pastor; 11 a.m., "Jesus Has a Job for You;" 7 p.m., Holy Communion.
MIDWAY—William M. Winn, pastor; 11 a.m. and 8 p.m., G. Ross Freeman.
NORTHWOODS—Harvey F. Smith, pastor; 11 a.m., Holy Communion.
EAST LAKE—John C. Moore, pastor; 11 a.m., Holy Communion; 8 p.m., "Can Christians Really Make a Difference?"
GRACE—Charles L. Allen, pastor; 11 a.m., "How to Have a Christian Experience;" 7:30 p.m., "No Situation Is Hopeless."
AUDUBON FOREST—Bevel Jones, pastor; 11 a.m., Holy Communion; 7:30 p.m., "Be Prepared for Life's Best."
STEWART AVENUE—Charles L. Middlebrooks Jr., pastor; 11 a.m., Holy Communion; 7:45 p.m., "From Local Church to Mission Field," Lester R. Rumble.
MARY BRANAN MEMORIAL—Lee Branham, pastor; 10:55 a.m., Holy Communion; 7:30 p.m., "He Must Increase."
EAST POINT AVENUE—W. M. Bishop, pastor; 11 a.m., Holy Communion; 5 p.m., vespers.
EAST POINT FIRST—George O. King, pastor; 8:30 a.m., "We Beheld His Glory;" 11 a.m., "The Mind of Christ;" 7:30 p.m. service.
NEWTON ESTATES—Marion Pierson, pastor; 11 a.m. and 7:45 p.m., A. W. Beasley.
MOUNT PISGAH—Hubert A. White, pastor; 11 a.m., Holy Communion; 7:30 p.m., Bible study.
RED OAK—Julian F. Thompson, pastor; 11 a.m., Holy Communion; 7:30 p.m., "On Growing Character."
KIRKWOOD—Louie F. Hackaby, pastor; 11 a.m., "World-Wide Fellowship Around the Table of Our Lord;" 7:30 p.m., Holy Communion.
COLLEGE PARK—W. Earl Strickland, pastor; 11 a.m. "All One Body We," Holy Communion; 7:30 p.m. "Think Positively."
CALVARY—A. E. Barton, pastor; 11 a.m. Holy Communion, 7:30 p.m. "The Church Representing Christ."
HEADLAND HEIGHTS—E. Owen Kellum Jr., pastor; 11 a.m. Holy Communion; 7:30 p.m. "In the Face of Jeopardy."
NORTH DECATUR—Reynolds W. Green Jr., pastor; 11 a.m. "Draw Near With Faith," Holy Communion; 7:30 p.m. "Sure I Will Follow—From Afair."
PEACHTREE ROAD — Claud M. Haynes, pastor; 9:30 and 11 a.m. Holy Communion; 7:30 p.m. "If I Should Die Before I Wake."
GRANT PARK—P. Merrill Minter, pastor; 11 a.m. Holy Communion; 7:30 p.m. "Fighting God."
MT. CARMEL—G. L. Hickman, pastor; 11 a.m. Holy Communion.
SANDY SPRINGS—J. L. Black, pastor; 8:45 and 11 a.m. and 7:30 p.m. Holy Communion.
GROVE PARK—W. J. Atha, pastor; 11 a.m. "Evading God's Tax Law"; 7:30 p.m. "Cross-Eyed Christians."
ST. MATTHEW—Wilton A. Moulder, pastor; 11 a.m. and 7:30 p.m. services.
CHAMBLEE—Ralph Hawkins, pastor; 9 and 11 a.m. Holy Communion; 7:30 p.m. "The Hour of Power."
GLENN MEMORIAL—Candler Budd, pastor; 11 a.m. Holy Communion; 7:30 p.m. "Faith Is Vision Plus Valor," William Landiss.
INMAN PARK—Harry L. Mitcham, pastor; 11 a.m. Holy Communion. 7:30 p.m. "The Moral Foundation For Society."
CLARKSTON—G. H. Stone, pastor; 11 a.m. "Communionism versus Communism," 7:30 p.m. "What Communism Teaches and What Christianity Teaches."
ST. JAMES—Robert V. Ozment, pastor; 11 a.m. Holy Communion.
McKENDREE—William R. Ridgeway, pastor; 11 a.m. Holy Communion.
BEN HILL—J. M. Guest, pastor; 11 a.m. Holy Communion, 7:30 p.m. "Why We Have Faith In Christ."
MOUNT ZION—J. Herman Allison, pastor; 8:30 a.m. "The Wise and the Foolish Virgins"; 11 a.m. "The Conditions of a Revival"; 8 p.m. Boone Bowen.
COKESBURY—Walter E. Brown, pastor; 11 a.m. Holy Communion, 8 p.m. service.
NELLIE DODD MEMORIAL—John H. Bridges, pastor; 11 a.m. "Trying To Look at Life Through a Periscope and Coming Up With a Blank Picture"; 7:30 p.m. "Better to Stick By Your Standards—Than Go Through Life With a Stain."
BELEVEDERE—James N. Thompson, pastor; 8:30 and 11 a.m. Holy Communion; 7:30 p.m. "They Just Don't Care."
BROOKHAVEN—Ewell N. Blackburn, pastor; 11 a.m. Holy Communion; 7:30 p.m. "The Power of Silence."
TENTH STREET—Carl McGrady, pastor; 11 a.m. and 7:30 p.m. services.
CASCADE—L. F. VanLandingham, pastor; 11 a.m. J. C. Patty, 7:30 p.m. "The Cup of Blessing."

PRESBYTERIAN

FIRST—Harry A. Fifield, pastor; 8:40 and 11 a.m., "The Importance of Belief," the Lord's Supper.
EMORY—A. N. Wells, pastor; 8:45 and 11 a.m., "A Reaffirmation of Faith," the Lord's Supper; 7:30 p.m., "Winning Life's Hardest Battle."
HILLSIDE—P. C. Enniss Jr., pastor; 11 a.m., J. McDowell Richards.
CENTRAL—Stuart R. Oglesby, pastor; 11 a.m., "The Golden Cord," the Lord's Supper.
KIRKWOOD—John H. Sadler, pastor; 11 a.m. and 7:30 p.m., Cecil Thompson.
PEACHTREE ROAD—E. T. Wilson, pastor; 11 a.m., "The Basis of a World-wide Communion," James D. Masters.
FIRST ASSOCIATE REFORMED—11 a.m., the Lord's Supper; 7:30 p.m., service.
CLAIRMONT—Max Milligan Jr., pastor; 11 a.m., "The Lord's Reminder;" 7:30 p.m., "Examining Our Worth."
WEST END—A. C. Smith, pastor; 11 a.m., service.
WESTMINSTER—John R. Richardson, pastor; 11 a.m., "The Purpose of the Lord's Supper;" 7:30 p.m., "What Christ Demands."
NORTH AVENUE—Vernon Broyles, pastor; 8:30 and 11 a.m., the Lord's Supper; 7:30 p.m., "A Man Sent From God—Augustine," Cecil Lawrence.
DRUID HILLS—Thomas A. Fry, pastor; 11 a.m., the Lord's Supper.
CASCADE ROAD—Walter Miller Crowe, pastor; 8:45 and 11 a.m., the Lord's Supper.
OGLETHORPE — Fitzhugh Legerton, pastor; 9 and 11:15 a.m., the Lord's Supper.
CAPITOL VIEW—C. Walker Sessions, pastor; 11 a.m., the Lord's Supper; 7:30 p.m., "Scotland—Sons of Daughters."
MOUNT VERNON—Harold W. Minor Jr.; 11 a.m., "The Inexhaustible Christ," The Lord's Supper.
MEMORIAL DRIVE—Charles Connell, pastor; 11 a.m., the Lord's Supper; 7 p.m., Bible study.
LAKEWOOD—William T. Wing Jr., pastor; 11 a.m., "World Wide Communion and God's People;" 7:30 p.m., "Heavenly Investments."
MORNINGSIDE—A. V. Gibson, pastor; 8:45 and 11 a.m., the Lord's Supper; 7:30 p.m., service.
BARNETT—Tom Rogers, pastor; 11 a.m., "The Mark of a Great Christian;" 7:30 p.m., "In the Valley of Decision."
COLUMBIA—James Hazelwood, pastor; 11 a.m., the Lord's Supper; 7:30 p.m., "Chosen of God."
GORDON STREET—Joseph L. Griggs, pastor; 11 a.m., "The Extent of God's Love for You," the Lord's Supper; 7:30 p.m., "Rich and Successful, But a Fool."
MIDWAY—Wade H. Bell Jr., pastor; 11 a.m., the Lord's Supper; 7:30 p.m., "The Compensation of Compassion."
GEORGIA AVENUE—George Hayward, pastor; 11 a.m., "The Meaning of the Memorial, the Lord's Supper; 7:30 p.m., "Second Hand Fame."
DECATUR—J. Davison Philips, pastor; 8:45 and 11 a.m., "That Wondrous Cross," the Lord's Supper; 7:30 p.m., "From Doubt to Faith."
CLIFTON—John A. Garber, pastor; 11 a.m., The Lord's Supper; 7:30 p.m., "Amos' Appeal for Righteousness."

BAPTIST

SECOND-PONCE DE LEON—Monroe F. Swilley Jr., pastor; 11 a.m., "Tongue Control;" 7:30 p.m., "The Panther of Impurity."
INMAN YARDS—W. H. Dameron, pastor; 11 a.m. and 7:30 p.m., services.
DECATUR HEIGHTS—L. Earl Fuller, pastor; 11 a.m., "A Lesson on Hearing;" 7:30 p.m., "They Cheated the Undertaker."
STEWART AVENUE—J. W. Tate, pastor; 11 a.m. and 7:30 p.m., services.
NORTHWOODS—Fred L. Cox Jr., pastor; 11 a.m. and 7:30 p.m., services.
VENETIAN HILLS—Homer G. Smith, pastor; 11 a.m. and 7:30 p.m., services.
TABERNACLE—Paul S. Jones, pastor; 10:50 a.m., "What Is a Great Church?" 7:30 p.m., "Basic Ingredient of Revival."
CAPITOL VIEW—John L. Ryberg, pastor; 8:30 and 10:55 a.m., "Enjoying Religion;" 7:30 p.m., "A Question of Values."
DRUID HILLS—Louie D. Newton, pastor; 11 a.m., "A Definite Christian Experience;" Duke K. McCall; 7:30 p.m., "The Lord Hath Sent Me."
WIEUCA ROAD—[illegible] T. Ford, pastor; 8:30 and 11 a.m., "Wanted—High-Fidelity Christians;" 7 p.m., "Learning to Let Go."
KIRKWOOD—Paul Aiken, pastor; 10:45 and 7:30 p.m., services.
BROWN MEMORIAL—J. Paul Barnes, pastor; 11 a.m. and 7:30 p.m., services.
TEMPLE—George N. McLarty, pastor; 11 a.m., "My Arrest and Rescue;" 7:30 p.m., "Believer's Baptism and the Lord's Supper."
DECATUR FIRST—Dick H. Hall Jr., pastor; 8:30 and 11 a.m., "He First Findeth His Own Brother;" 8 p.m., "Boldness."
WOODLAND HILLS—Ebb G. Kilpatrick Sr., pastor; 11 a.m., "Limiting Our Limitations;" 7:45 p.m., "Dealing With Death."
DOGWOOD HILLS—William H. Geren, pastor; 11 a.m., "Whose Church Is It?" 3 p.m., service; 7:45 p.m., "A Psalm for Sunday."
JEFFERSON AVENUE—Roy W. Hinchey, pastor; 11 a.m., "Halfway Christians;" 7:45 p.m., the Lord's Supper.
FIRST—Roy O. McClain, pastor; 11 a.m., "The Sins of Atlanta;" 7:30 p.m., "Who Are You?"
OAKLAND CITY—Guy Owen, pastor; 11 a.m., "I Magnify Mine Office;" 8 p.m., "The Anointed One."
BEECHER HILLS—Clarence F. Sessions, pastor; 11 a.m., "In the Fullness of Time;" 7:30 p.m., "What Makes a Christian?"
MORELAND AVENUE — W. Bertram King, pastor; 10:55, "The Lord's Supper;" 7:30 p.m., "A Glorious Salvation."
IMMANUEL—John V. Ray, pastor; 11 a.m. and 7:30 p.m., services.
HAPEVILLE CALVARY—Paul M. Gillam, pastor; 10:50 a.m., "The Sign to the Hungry, Christ the Great Provider;" 8 p.m., "Fellowship at the Table of Showbread."
COVENANT—Herman Turner, pastor; 11 a.m., The Lord's Communion; 7:30 p.m., "Choosing Your Life Partner."
FIRST—James W. Sosebee, pastor; 11 a.m., "A Word for Our Time—Be Sober, Vigilant;" 7 p.m., "About Christian Unity."
HAPEVILLE—James Allgood, pastor; 11 a.m., "The Wrath of God;" 7 p.m., "The Place to Worship."
LONGLEY AVENUE—R. H. Stewart, pastor; 11 a.m., "The New Communion in the Kingdom."
DECATUR—Charles F. Schwab, pastor; 9:45 and 10:50 a.m., "The Lord's Supper;" 7:30 p.m., "Getting the Most Out of Life."
BROOKHAVEN—Charles C. Thompson, pastor; 11 a.m., "The Concerns of a Christian."
COLUMBIA AVENUE—Carl R. Cheek, pastor; 11 a.m., laying of cornerstone; 7:30 p.m. service.
CENTRAL—A. C. Peacock, pastor; 11 a.m. service; 7:30 p.m., "Liars."
TUCKER—Hugh D. Bradley, pastor; 11 a.m., "Why I Am Not a Christian;" 7 p.m., "Spiritual Gifts."
CAPITOL VIEW—Ralph M. Clark, pastor; 11 a.m., "In All the World;" 7:15 p.m., "He Thanked God and Took Courage."

CHRISTIAN

PEACHTREE—Robert W. Burns, pastor; 9:40 a.m., "Stories Jesus Told;" 10:55 a.m., "The Practice of the Presence of Christ."

EPISCOPAL

ST. LUKE'S—Wilson W. Sneed, pastor; 8:30 a.m., Holy Communion; 9:30 a.m., family worship and sermon; 11 a.m., Holy Communion and sermon.
HOLY CROSS — John Lee Womack, vicar; 9:15 a.m., morning prayer and sermon.
ALL SAINTS'—Milton L. Wood, rector; 8 a.m., Holy Communion; 9:15 a.m., morning prayer and sermon; 11 a.m., Holy Communion.
CATHEDRAL OF ST. PHILIP—Alfred Hardman, dean; 8 a.m., Holy Communion; 9:30 and 11:15 a.m., Holy Communion and sermon.
OUR SAVIOUR—Roy Pettway, rector; 7:30, 9:15, 11 a.m., choral eucharist; 8 p.m., benediction of the Blessed Sacrament.
CHURCH OF THE INCARNATION—Cecil Locke Alligood, rector; 8 a.m., Holy Communion; 11 a.m., choral eucharist.
HOLY TRINITY—C. Harry Tisdale, rector; 8 a.m., Holy Communion; 9 a.m., morning prayer, church school and sermon; 11 a.m. Holy Communion and sermon.
ST. JOHNS—9:30 a.m., family service; 11 a.m., Holy Communion and sermon.
CHURCH OF THE EPIPHANY—Norman Gore, rector; 10 a.m. confirmation class; 11 a.m., Holy Communion and sermon.
ST. BARTHOLOMEW'S — Austin M. Ford, rector; 7:30 a.m. and 9:30 a.m. Holy Communion; 11:15 a.m. morning prayer.
ST. ANNE'S—E. Dudley Colhoun Jr., rector; 8 a.m. Holy Communion; 9:30 and 11 a.m. Holy Communion and sermon.
ST. TIMOTHY'S—John Lee Womack, vicar; 8, 9:30 and 11 a.m., services.
HOLY COMFORTER—Charles L. Widney, vicar; 9:45 and 11 a.m. services.
ST. JUDES—Herbert Smith, vicar; 9 a.m., family service.
ST. MICHAEL AND ALL ANGELS—John Lee Womack, vicar; 10 a.m., Holy Communion.
HOLY INNOCENTS—Hugh Saussy Jr., rector; 9:30 a.m., Holy Communion; 10:30 a.m., Holy Communion and sermon.
ST. MARTIN IN THE FIELDS—A. L. Burgreen, rector; 8 a.m., Holy Communion, 9:15 a.m., Holy Communion and family service; 11 a.m., Holy Communion and sermon.

LUTHERAN

CHRIST—Marlin A. Mentz, pastor; 11 a.m., "The Embattled Church," Holy Communion.
PEACHTREE ROAD—Paul J. Renz, pastor; 8:30 and 11 a.m., "Christ Invites All," Holy Communion.
ST. JOHN'S—Clarence K. Derrick, pastor; 11 a.m., "Selling Christ Short," Holy Communion.
CHURCH OF THE REDEEMER—Robert E. Lee, pastor; 7, 8:30, 11 a.m. and 4 p.m., Holy Communion.
GRACE—Theodore G. Ahrendt, pastor; 11 a.m., "The Rich Fool."
GLEN HAVEN—Joseph W. Holt, pastor; 11 a.m., "The Widow's Son."
CHURCH OF THE GOOD SHEPHERD—Rufus Cuthbertson, pastor; 9:30 and 11 a.m., services.
SANDY SPRINGS—Jack H. Warner Jr., pastor; 11 a.m., "Confidence."

ROMAN CATHOLIC

CATHEDRAL OF CHRIST THE KING—Joseph G. Cassidy, pastor; mass at 7, 8, 9, 10:15, 11:15 a.m., 12:30 and 1:30 p.m.
ST. JOHN THE EVANGELIST—George T. Daly, pastor; mass at 7, 8:30, 10, 11:15 a.m. and 12:15 p.m.
OUR LADY OF THE ASSUMPTION—Joseph E. Moyland, pastor; mass at 7, 8:30, 10, 11:30 a.m. and 12:30 p.m.; mass at Hammond School at 8:30 a.m.
SACRED HEART—R. W. Riop, pastor; mass at 6, 7, 8:30, 9:30, 10:30 a.m. and noon.
IMMACULATE CONCEPTION—P. J. O'Connor, pastor; mass at 7, 8, 9:30, 11:15 a.m. and 12:15 p.m.

CHURCH OF CHRIST

GRANT PARK—Nevell P. LeFevers, evangelist; 11 a.m. service; 7:30 p.m. "Steps to Destruction."
CONSTITUTION—Oswald Wilson, evangelist; 11 a.m. and 7:30 p.m. services.
KIRKWOOD—David W. Claypool, evangelist; 11 a.m. "Remember Lot's Wife;" 6 p.m. "What Is Wrong with the Church of Christ?"
MEMORIAL DRIVE—John L. McCallum, evangelist; 11 a.m. "Think on These Things;" 7 p.m. "The Forgotten Cross."
NORTHWEST—Jesse Long, evangelist; 11 a.m. "The Lost Christ;" 7:30 p.m. "Lasciviousness."
CHAMBLEE—J. C. Townsend, evangelist; 11 a.m. and 6 p.m. services.

PRIMITIVE BAPTIST

BETHANY—J. A. Monsees, pastor; 10:30 a.m. service; 7:30 p.m. Joe F. Hildreth.
EAST POINT—Roy N. Mitchell, pastor; 10:30 a.m. service.
ATLANTA—V. F. Agan, pastor; 11 a.m. and 7:30 p.m. services.
GLAZENER MEMORIAL—C. C. Carrin, pastor; 11 a.m. homecoming, 7:30 p.m. service.

ASSEMBLY OF GOD

EAST POINT—J. R. McRee, pastor; 11 a.m. "Soil;" 7:30 p.m. "But After This?"
REVIVAL CENTER—Eugene Gustafson, pastor; 11 and 7:45 p.m. B. E. Barger.

CHURCH OF THE NAZARENE

FIRST—Wendell Wellman, pastor; 11 a.m. "In Remembrance of Me;" 7:30 p.m. "The Bible Secret of An Attractive Person."
DECATUR—A. T. Mcye, pastor; 10:45 a.m. The Lord's Supper; 7:30 p.m. "The Author of Our Salvation."

CHRISTIAN AND MISSIONARY ALLIANCE

EAST LAKE—Alexander J. Bibighaus, pastor; 11 a.m., "The Neglected Parable;" 7:30 p.m., "The Well By the Gate."
FIRST—Cyril H. Steinmann, pastor; 11 a.m. and 7:30 p.m. services.
ADAMS PARK—Clarence Drake, pastor; 11 a.m., "Jesus Our Salvation"; 7:30 p.m. service.

CONGREGATIONAL

CENTRAL—Thomas Anderson, pastor; 11 a.m., "The Man the World Cannot Forget."

UNITARIAN UNIVERSALIST

UNITED LIBERAL—Edward A. Cahill, pastor; 10:30 a.m., "The Keys of the Kingdom."

NONDENOMINATIONAL

THREEFOLD TRUTH CENTER—Kathryn Boyce, pastor; 11 a.m., "A New Age Waits Us."

UNITY

UNITY—Wendell H. Mixson, pastor; 11 a.m., "Follow They Genius."

QUAKER

RELIGIOUS SOCIETY OF FRIENDS—Mrs. John W. Stanley, clerk; 10 a.m., worship and first day school; 10:45 a.m., study and discussion.

EASTERN ORTHODOX

ST. ELIAS—George A. Kazaka, pastor; 11 a.m., Divine Liturgy.

REORGANIZED CHURCH OF JESUS CHRIST OF LATTER DAY SAINTS

ATLANTA—H. E. Mitchell, mission president; 10 a.m., "Quiet Reverence;" 11 a.m., Communion.

SALVATION ARMY

TEMPLE CORPS—11:00 a.m. and 7:30 p.m., Capt. Burl Wyatt.
BELLWOOD CORPS—11:00 a.m. and 7:30 p.m., Capt. Ernest Clevett.
FULTON CORPS—11:00 a.m. and 7:00 p.m., Lt. James Deuel.
LAKEWOOD CORPS—11:00 a.m. and 7:00 p.m., Lt. John Mikles.
CLARK HOWELL CORPS—11:00 a.m. and 7:30 p.m., Lt. Robert Bridges.

CHURCH OF JESUS CHRIST OF LATTER-DAY SAINTS

ALLENE AVE—9:00 a.m., priesthood meeting; 10:15 a.m. and 7:00 p.m., services.
PONCE DE LEON—9:00 a.m., priesthood meeting; 10:15 a.m. and 7:00 p.m. services.
MARIETTA — 9:00 a.m., priesthood meeting; 10:15 a.m. and 7:30 p.m., services.
PALMETTO—10:30 and 5:00 p.m., services.

JEHOVAH'S WITNESSES

FLAT SHOALS—A. S. Wright, Minister; 3:00 p.m., "The World Without Tears Before Us," W. H. Payne; 4:15 p.m., "Happy Those Who Refuse to Compromise."
GRANT PARK—W. F. Coffey, Minister; 7:30 p.m., "Happy Those Who Refuse to Compromise."
GORDON—J. M. Kidd, Minister; 4:00 p.m., "Good News for Perplexed Humanity," E. Roberts; 5:15 p.m., "Happy Those Who Refuse to Compromise."
PEACHTREE—H. L. Rogers, Minister; 7:30 p.m.—"Happy Those Who Refuse to Compromise."
EAST POINT—J. M. Newsome, Minister; 4:15 p.m., "Happy Those Who Refuse to Compromise."
DECATUR—R. D. Van Sant, Minister; 4:00 p.m.—"What Is Your Religion Doing For You?" A. Wright; 5:15 p.m.—"Happy Those Who Refuse to Compromise."
CHAMBLEE—H. F. Pink, Minister; 7:30 p.m., "Happy Those Who Refuse to Compromise."

CHRISTIAN SCIENCE

FIRST—11 a.m. and 5:30 p.m., "Unreality."
SECOND—11 a.m. and 5 p.m., "Unreality."
THIRD—11 a.m., "Unreality."
FOURTH—11 a.m., "Unreality."
FIFTH—11 a.m., "Unreality."
DECATUR, FIRST— 11 a.m., "Unreality."

THE WAY TO GOOD HEALTH:

Sick of Being Sick?

"If I knew a way to get rid of this sickness that robs me of all my energy I would be the happiest man alive," said a man to his friend.

"Cheer up, my friend. I am not going to tell you HOW it may be done. I do not know HOW. I do not even know how to tell you. But I am going to take you to a Chiropractor. He deals with the CAUSE of your ailments instead of hunting for a remedy to suit your particular ailment."

And soon this man, too, was convinced that Life comes from the inside of a man. He found that human energy, like all other energies could be interfered with. When human energy leaves the brain on its way to bodily organs and does not arrive there in full force, something is bound to happen. Weakness, ailments, proneness to disease usually develop. Tiredness, sluggishness, inability to sleep and rest show up.

Chiropractic is the science which seeks out and adjusts the cause of human energy interference and loss. The achivements made to recovery in health and usefulness is revealing even to the skeptic, a new outlook on life.

See a G. C. A. Chiropractor for your needs.

By the Council of Public Information of The GEORGIA CHIROPRACTIC ASSOCIATION

SAVE WHERE YOU GET 4% Current Rate Per Annum

DeKalb County Federal SAVINGS & LOAN ASSOC.

121 E. Ponce de Leon Ave. Decatur, Ga. | 1246 Glenwood Ave., S.E. Atlanta, Ga.

Church Announcements

LUTHERAN

UNITED LUTHERAN CHURCHES OF ATLANTA INVITE YOU

COLLEGE PK.
GOOD SHEPHERD Main St. and E. Walker Ave., College Park
9:45 A.M.—Sunday School Classes for All Ages
8:30 A.M. and 11 A.M.—Rev. Rufus Cuthbertson, Pastor
Nursery for Pre-School Children

DECATUR
MESSIAH Cecil W. Carpenter, Pastor, Clairmont Ave. and Erie St.
9:45 A.M.—Sunday School for All Ages
8:30 and 11:00 A.M.—Holy Communion
Reception of New Members
Nursery Provided

NORTHSIDE
PEACHTREE RD. 3685 Peachtree Rd., N.E.
Paul J. Renz, D.D., Pastor
9:45 A.M.—Sunday School
8:30 and 11 A.M.—"Christ Invites All"
Reception of Members at Both Services
Nursery Provided

Other Churches: Emmanuel, West End; St. Matthews, Briarcliff-LaVista; St. Paul, Glenwood Hills; St. Timothy, Forest Park; St. John's, Little 5 Pts.; Glenhaven School, Decatur; Hammond School, Sandy Springs.

Atlanta Area Leadership Workshop—Emmanuel
1187 Gordon St., S.W.—Sunday, Oct. 6, 6:30-8:30

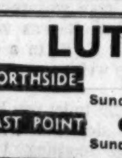

Lutheran Church of the Redeemer
—United Lutheran Church in America—
Peachtree at 4th St. Rev. Robert E. Lee, Pastor
WORLD WIDE COMMUNION DAY
Services of Holy Communion at
7:00 A.M., 8:30 A.M., 11:00 A.M., 4:00 P.M.
9:45 A.M.—Sunday School
4:00-8:00 P.M.—Youth Fellowship
7:30 P.M.—Young Adult Forum
Ample Parking—Nursery All Services

LUTHERAN CHURCHES OF THE MISSOURI SYNOD

NORTHSIDE ASCENSION 4000 Roswell Rd., N.E.
Raymond Buck, Pastor, CE. 7-2648
Sunday School 9:45 A.M.; Worship 11 A.M.

EAST POINT CHRIST DeLowe and Luther Drives
Martin A. Mentz, Pastor, PO. 1-0973
Sunday School 9:45 A.M.; Worship 11 A.M.

DECATUR PEACE 931 Columbia Drive
Lloyd Groenke, Pastor, BU. 9-1474
Sunday School 9:30 A.M.; Worship 10:30 A.M.

DORAVILLE ST. MICHAEL'S Northwoods El. Sch., Raymond and Wheeler Dr.
Eldor W. Richter, Pastor, CE. 7-3468
Sunday School 9:30 A.M.; Worship 10:45 A.M.

MORNINGSIDE GRACE 1155 No. Highland Ave., N.E.
Theodore G. Ahrendt, Pastor, DR. 7-8408
Sunday School 9:45 A.M.; Worship 11 A.M.

CHRISTIAN BUS. MEN'S SERVICES

3RD GREAT SATURDAY NIGHT
MEN IN ACTION FOR CHRIST

A Christian Laymen's Movement, Bringing Dynamic Personal Testimonies of Christian Men and the Finest in Preaching and Music.

Each Story Hits Like a Thunderbolt — Because It Really Happened! | Atlanta's New City-Wide Laymen's Rally — Don't Miss Any of These Stirring Meetings!

Her These Messages That Will Help You Find Peace of Heart and Mind, and Assurance of Salvation!

TONIGHT, OCT. 5—7:30 P. M.
DOWNTOWN
WESLEY MEMORIAL AUDITORIUM
(Across From Southern Bell Telephone Co.)
WELCOME TO ALL—LADIES INVITED

Go to Church Sunday + **Church Announcements** + Our Churches Welcome You

BAPTIST

THE TABERNACLE BAPTIST CHURCH

Luckie Street at Spring
DR. PAUL JAMES, Pastor
10:50 A.M.
"WHAT IS A GREAT CHURCH?"
DR. JAMES PREACHING

7:30 P. M.
"BASIC INGREDIENT OF REVIVAL"
Rev. John Savard Sr., Preaching
9:30 A.M.—Sunday School
6:15 P.M.—Training Union

Men's Choir Directed by Jack Jones

Gordon St. Baptist Church

50th ANNIVERSARY PROGRAM

Sunday,	10/13, 11:00 A.M.	History of the Baptist Church, Dr. Pope Duncan
Sunday,	10/13, 8:00 P.M.	Pageant, Presenting the History of the Gordon St. Baptist Church
Tuesday,	10/15, 7:30 P.M.	Homecoming Night Our Church on Film
Wednesday,	10/16, 8:00 P.M.	Our Church in Music Led by Mr. Glenn O'Bryan
Thursday,	10/17, 8:00 P.M.	Missions and Education

REVIVAL SERVICES FOR ONE WEEK BEGINNING OCTOBER 20
Led by
DR. SEARCY S. GARRISON
1517 Gordon St., S.W. Dr. D. J. Evans, Pastor

North Atlanta Baptist Church

490 Tenth St., N.W. Jas. L. Adkins, Pastor

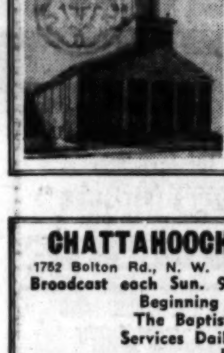

9:45 A. M.—Sunday School
11:00 A. M.—"THE LORD'S SUPPER"
7:30 P. M. "MATTER OR MAN"
6:15 P. M.—Training Union
Wednesday, 7:30 P. M. Hour of Prayer

CHATTAHOOCHEE 2ND BAPTIST CHURCH

1752 Bolton Rd., N. W. HOWARD CROWE, Pastor
Broadcast each Sun. 9-9:30 A.M., WBIE, 1050 on your dial
Beginning Oct. 7 thru Friday, Oct. 11
The Baptist Preachers Evangelistic Asso.
Services Daily 10 A.M., 2 P.M., 7:30 P.M.
EVERYONE INVITED

BAPTIST

Morningside Baptist

1700 Piedmont Ave., N. E.
JAMES P. WESBERRY, Pastor
9:45 A.M.—Sunday School
11 A.M. and 7:30 P.M.—Rev. O. L. De Lozier Jr. Preaching at Both Services
Training Union, 6:15
Wednesday Night Prayer Service at 7 O'clock
Ample Paved, Lighted Parking—Good Nursery

MOUNTAIN VIEW BAPTIST CHURCH

Redan Road, 3 Miles East of Avondale Estates

DEDICATION SERVICE OF EDUCATIONAL BLDG.
Sunday, Oct. 6, 3 P.M.
Dr. Searcy S. Garrison, Speaker
OPEN HOUSE FROM 3 TO 5 P.M.
A Cordial Welcome to Everyone
A. L. Phillips, D. D., Pastor
Record Attendance in All Services Sunday

CHURCH OF CHRIST

Druid Hills Church of Christ

985 Ponce de Leon Ave., N. E. Clarence C. Dailey, Minister
BIBLE SCHOOL—9:45 A. M.
Duplicate Worship Services
8:30 and 10:50 A. M.
"The Church With Opportunity"
(6th in Series)
7:30 P. M.—
"The Surrendered Life"
Warren Morris, Song Director
Nursery Open at All Services

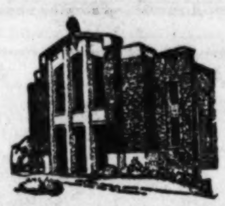

West End Church of Christ

Gordon and Hopkins St., S. W.
J. EDWARD NOWLIN, Minister

Bible School, 10 A. M.
A Cordial Welcome Awaits You
11 A. M.
"Ye Have Sent for Me"
6 P. M.
"Whither Shall I Flee"
26-Lesson Bible Correspondence Course Free

Moreland Ave. Church of Christ

671 Moreland Ave., S.E.
W. D. McPherson, Minister

Bible School, 9:45 A. M.
11 A.M.—Melvin P. Stevens Guest Speaker
7 P.M.—Billy Joe Watson Guest Speaker

AVONDALE CHURCH OF CHRIST

4175 Memorial Drive
Bible School, 10 A.M.
11 A.M.—Warren G. Morris, Guest Speaker
6 P.M.—Charles F. Kilgore, Guest Speaker

EPISCOPAL

Our Saviour

Eucharist, 7:30, 9:15, 11:00 A. M.
Benediction, 8:00 P. M.
Confessions, Saturday, 5:00 P. M.
Father Roy Pettway, Rector
1068 N. Highland Ave., N. E.

BAPTIST

FIRST BAPTIST CHURCH

754 Peachtree St., N.E. Dr. Roy O. McClain, Pastor

9:30 A.M.—SUNDAY SCHOOL
11 A.M.—"THE SINS OF ATLANTA"
(Part 1)
8 P. M.
"WHO ARE YOU?"
6:14 P.M.—TRAINING UNION
THE BAPTIST HOUR, Station WEAS, 1010 on your dial, Sunday 2:00 P.M.
Subject: "Reconfirming Our Reservations"
Broadcast Over WGST Every Third and Fourth Sunday Evening, 8 P.M. — Morning Worship Telecast Every Sunday Over WLW-A-TV, Channel 11, 11-12 o'Clock

1957 BIBLE AND MISSIONARY CONFERENCE OCT. 6-13

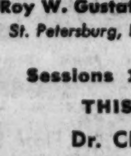

Roy W. Gustafson
St. Petersburg, Fla.

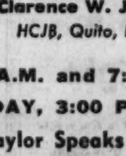

Clarence W. Jones
HCJB, Quito, Equador

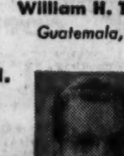

William H. Taylor
Guatemala, C. A.

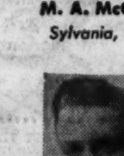

M. A. McCone
Sylvania, Ohio

Sessions 10:30 A.M. and 7:30 P.M.
THIS SUNDAY, 3:00 P.M.
Dr. Clyde Taylor Speaks on:
"The Church Under Fire"
Romanist Persecution of Protestant Evangelicals in Colombia and Spain

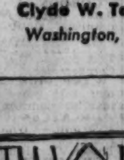

Clyde W. Taylor
Washington, D. C.

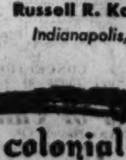

Russell R. Kauffman
Indianapolis, Ind.

colonial hills baptist

PRESBYTERIAN

First Presbyterian Church

Ministers: Rev. Harry A. Fifield, D. D.
Rev. W. I. Howell
DUPLICATE SERVICES
8:40 and 11:00 a. m.
SERMON BY DR. FIFIELD
(Beginning a Series on the Apostles Creed)
Subject: These Things We Believe
I. "The Importance of Belief"
World-Wide Communion Sunday
Communion of the Lord's Supper—Both Services
ELEVEN O'CLOCK SERVICE BROADCAST OVER WSB, ATLANTA
PEACHTREE AT SIXTEENTH

Druid Hills Presbyterian Church

Ministers: Rev. Thomas A. Fry Jr., D.D.
Rev. Wade H. Boggs, D.D., LL.D.
9:30 A.M. Sunday School
11:00 A.M. Communion Meditation — Dr. Fry
6:00 P.M. Fellowship Vespers
1026 Ponce de Leon Ave., N.E.

MORNINGSIDE PRESBYTERIAN CHURCH

1411 Morningside Dr., N. E.
The REV. ARTHUR VANN GIBSON, D. D., Pastor
JOS. A. GREER, Student Asst.—JULIAN EDWARDS, Organist-Director
9:45 A. M.—Church School
8:45 A.M. and 11:00 A. M.—THE LORD'S SUPPER
7:30 P. M.—Evening Service—MR. GREER Preaching
6:00 P. M.—Youth Fellowship Meetings
Nursery for all services

INMAN PARK PRESBYTERIAN CHURCH

1020 Euclid Avenue, N.E.
9:45 A.M.—Sunday School—Classes for All Ages
11:00 A.M.—Morning Worship Service
7:30 P.M.—Evening Worship Service
6:00 P.M.—Junior-Pioneer—Youth Fellowship Services
Rev. Lane Adams who is attending Columbia Theological Seminary will preach at both the morning and evening services. Mr. Adams was associated with the Billy Graham Crusade in New York City this summer and will speak at the evening service on the New York Crusade.

DECATUR PRESBYTERIAN CHURCH

J. Davison Philips, Ph.D. Minister — John T. N. Keels, Th.M. Minister of Evangelism
8:45 AND 11:00 A.M.—COMMUNION SERVICE
Dr. Philips
7:30 P.M.—"FROM DOUBT TO FAITH"
Dr. Philips
Nursery — Morning Services

CENTRAL PRESBYTERIAN CHURCH

201 Washington St., S. W., Opposite State Capitol
STUART R. OGLESBY, D.D., Minister
11:00 A.M. — Subject of Sermon: "The Golden Cord" — World-Wide Communion Service
7:30 P.M. — Presbyterian Youth Fellowship Chapel Service

WESTMINSTER PRESBYTERIAN CHURCH

Ponce de Leon Avenue at Boulevard, N. E.
DR. JOHN R. RICHARDSON, Minister
9:30 A. M. Church School
11:00 A. M. "THE PURPOSE OF THE LORD'S SUPPER"
6:30 P. M. Youth Fellowship Meetings
7:30 P. M. "WHAT CHRIST DEMANDS."
Nursery at both worship services for children under six

North Avenue Presbyterian Church

607 Peachtree Street, N. E.
Sunday, 8:40 and 11:00 A. M.—Duplicate Morning Worship Services—Communion Meditation—Dr. Broyles.
Sunday, 7:30 P. M. "A Man Sent From God—Augustine"—Dr. Lawrence.
Ample Parking Space—Nurseries for Infants and Small Children—8:40, 11:00 A.M. and 7:30 P.M.

YOUTH FOR CHRIST

Youth For Christ To-Night

COL. JACK FAIN, Speaker
Atlanta Business Man and Evangelist, Always a Favorite
Atlanta Art Association, Peachtree at Fifteenth, 7:45 P.M.

CHRISTIAN SCIENCE

CHRISTIAN SCIENCE SERVICES

Subject
"UNREALITY"

FIRST CHURCH OF CHRIST, SCIENTIST
Fifteenth and Peachtree St., N. E.—Air-Conditioned
SUNDAY SERVICES—11 A.M. - 5:30 P.M.
SUNDAY SCHOOL AND NURSERY—11 A.M.
WEDNESDAY TESTIMONIAL MEETING—8 P.M. (Nursery Available)
READING ROOM—1034 Peachtree St., N. E.
Open Daily 9 A.M. to 9 P.M.; Wednesday to 7:30 P.M.
Sundays, 2 to 5 P.M.

SECOND CHURCH OF CHRIST, SCIENTIST
3372 Peachtree Road, N. E.—Air-Conditioned
SUNDAY SERVICES—11 A.M.
SUNDAY SCHOOL AND NURSERY—11 A.M.
WEDNESDAY TESTIMONIAL MEETING—8 P.M.
READING ROOM—3240 Peachtree Road, N.E.
Open 9 A.M. to 5 P.M.; 7 P.M. to 9 P.M.
Wednesday 9 A.M. to 5 P.M.; Sundays 2 to 5 P.M.

THIRD CHURCH OF CHRIST, SCIENTIST
850 Cascade Avenue S.W.
SUNDAY SERVICE 11 A.M.—5 P.M. 1ST SUNDAY EACH MONTH, ONLY
SUNDAY SCHOOL 11 A.M. Wednesday—Testimonial Meeting 8:00 P.M.

FOURTH CHURCH OF CHRIST, SCIENTIST
1189 Ponce de Leon Ave., N.E.—Air-Conditioned
SUNDAY SERVICE 11 A.M.—SUNDAY SCHOOL 11 A.M.
WEDNESDAY TESTIMONIAL MEETING 8 P.M.
READING ROOM 11 A.M. to 2 P.M. except Sunday

DOWNTOWN READING ROOM
103 Forsyth St., N.W.
Open Daily 9 A.M. to 9 P.M.—Wednesday to 6 P.M.
Sundays and Holidays 2 to 5 P.M.
SEE AND HEAR HOW CHRISTIAN SCIENCE HEALS—SUNDAY RADIO—WAGA 9:15 A.M., WERD 1:00 P.M.—TV: WLWA, 9:30 A.M.

CHURCH OF GOD

HEMPHILL AVENUE CHURCH OF GOD

INVITES YOU TO ATTEND
HOMECOMING
SUNDAY, OCTOBER 6
THREE SPECIAL SERVICES
11 A.M.—Rev. W. E. Johnson, Speaker
2:00 P.M.—Singing Festival
7:30 P.M.—Earle P. Paulk, Sr., Speaker
SUNDAY SCHOOL, 9:45 A.M.
Broadcast Each Sunday Over WGST, 9 A.M.
BASKET LUNCH AT NOON HOUR
869 HEMPHILL AVE., N.W.
Earle P. Paulk Jr., Pastor

METHODIST

FIRST METHODIST CHURCH

360 Peachtree Street, N. E.
. . . Where overflow crowds worship God—twice each Sunday . . .
PIERCE HARRIS, Pastor
Harry P. Armstrong, Director of Music
11:00 A.M.—WORLD-WIDE COMMUNION SUNDAY
8:00 P.M.—"ARE YOU WORRIED ABOUT SOMETHING—WHAT DOES YOUR HEART SAY?"

GRACE METHODIST CHURCH

458 Ponce de Leno Ave.—Between Parkway and Boulevard
DR. CHARLES L. ALLEN, Pastor
MR. CHARLES D. BEASCHLER, Minister of Music
9:30 A.M.—Sunday School
11 A.M.—"HOW TO HAVE A CHRISTIAN EXPERIENCE"
On WSB TELEVISION
6 P.M.—Youth Fellowship Supper
7:30 P.M.—"NO SITUATION IS HOPELESS"
Special Music by Choir—"GOD'S TROMBONES"
Hear Dr. Allen, WSB Radio, Sundays at 1:15; Hear the Grace Choir, WAGA Radio, Sundays at 7:30 a.m.

St. Mark Methodist Church

Peachtree at Fifth Street
Ministers: Dow Kirkpatrick, J. B. Ellington
8:45-9:15 A.M.—HOLY COMMUNION
Frances Winship Walters Chapel
11 A.M.—WORLD-WIDE COMMUNION
7:30 P.M.—"DRAW A PICTURE OF GOD"
Dow Kirkpatrick
Sunday School, 9:40 A.M.
Youth Fellowship Supper and Service 6:00 P.M.

DRUID HILLS METHODIST CHURCH

1200 PONCE DE LEON AVE., N.E.—W. REMBERT SISSON, D.D., Pastor
10:55 A. M.
Communion Meditation—Holy Communion
DR. REMBERT SISSON
7:30 P. M.
"THIS IS THE DAY OF THE LORD"
DR. JACK S. BOOZIER
YOUTH REVIVAL, OCT. 6-10
DR. JACK S. BOOZIER PREACHING
CHURCH SCHOOL, 9:45 A.M. YOUTH MEETING, 6:30 P.M.

KIRKWOOD METHODIST CHURCH

80 Howard St., N. E. LOUIE F. HUCKABY, Pastor
WORLD-WIDE COMMUNION DAY
9:45 A.M.—CHURCH SCHOOL RALLY DAY
11:00 A.M.—"WORLD-WIDE FELLOWSHIP AROUND THE TABLE OF OUR LORD"
7:30 P.M.—"THE HOLY SACRAMENT"
SACRAMENT WILL BE ADMINISTERED AT THE HOMES OF SHUT-INS SUNDAY AFTERNOON

WESLEY MEMORIAL METHODIST CHURCH

"The Church in the Heart of Atlanta"
63 Auburn Ave., N. E. ALLEN A. PHILLIPS, Pastor
11 A. M.—WORLD-WIDE COMMUNION SERVICE
7:30 P. M.—"THE WAGES OF SIN"
Walking Distance From Your Hotel

TRINITY METHODIST CHURCH

265 Washington St.—At State Capitol
Dr. W. Thomas Smith, Pastor Dr. Roger S. Guptill, Assoc. Pastor
11:00 A.M.—COMMUNION MEDITATION
"THAT YE MIGHT RECEIVE POWER"
7:30 P.M.—"SHUTTERED WINDOWS"
NURSERY AMPLE PARKING

Sandy Springs Methodist Church

86 Mt. Vernon Hwy., N.E. REV. J. L. BLACK, Pastor
WORLD-WIDE COMMUNION SERVICE, SACRAMENT OF THE LORD'S SUPPER — 8:45 A.M., 11 A.M. AND 7:30 P.M.
Nursery Throughout the Morning
Rally Day in Church School 9:45 A. M.

Glenn Memorial Methodist Church

On Emory Campus—DR. W. CANDLER BUDD, Minister
11:00 A.M.—Holy Communion
7:30 P.M.—"Faith Is Vision Plus Valor" . . . Rev. William Landiss
A Nursery Is Provided for Morning Service

CHRISTIAN

Peachtree Christian Church

Peachtree at Spring

9:15 a.m.- 9:20 a.m.—Broadcast over WSB—750 on your dial
9:45 a.m.-12:15 p.m.—Christian Education for Children through Grade III
9:40 a.m.-10:40 a.m.—Young People's Church in Chapel—Sermon by Rev. Dye—"Stories Jesus Told"
10:45 a.m.-12:15 p.m.—Christian Education for Grades IV through XII
9:45 a.m.-10:40 a.m.—Christian Education for Adults
10:55 a.m.-12:15 p.m.—Morning Worship "The Practice of the Presence of Christ"—Dr. Burns
6:15 p.m.- 8:00 p.m.—Sunday Evening Program—Grades IV through Adults

Go to the Church Of Your Choice

Land Offered by Price Defended by Geologist

A Swiss-born geologist Friday testified in defense of the Texas oil lands promoted by Eldridge S. Price who now faces fraud charges in federal court.

Price and his wife, Edith, are charged with defrauding a number of Georgians in promotion of worthless oil and uranium land lease deals.

Dr. W. G. Hugly of Port Arthur said he made a number of geological surveys on the Runnells County holdings of Price and most of the surveys were favorable.

Dr. Hugly, a naturalized American, holds a Ph. D. degree in geology from a university in Bern, Switzerland. Chief defense attorney Hugh Head established him as an expert witness with more than 30 years experience.

Dr. Hugly gave a technical description of the land strata of Runnells County and told the jury Price had succeeded in "bringing in" a number of big producing oil wells in the area. Odds against bringing in a producing well are between eight to one and 14 to one, he said.

He said producers in the county are currently bringing in about six million barrels of oil a year.

One well worked by Price failed in 1940, he said, but the well was reworked 11 years later and became a good producer.

Earlier, Price offered to transport his trial to Utah to inspect uranium properties he is accused of fraudulently promoting.

U. S. District Judge Frank A. Hooper overruled the suggestion saying he didn't think "it would be worthwhile to move the trial out there."

State Starts Nursing Home Push

The State Welfare department is cracking down on shoddily run nursing homes, Director Alan Kemper announced Friday.

If homes do not maintain a "minimum degree of care," patients will lose their welfare payments, he said.

"We don't want to move so hastily that some folks will be thrown out on the street and not have anywhere to go," Kemper declared.

But he made it clear that some homes for the aged would be closed down.

"We've had some complaints of cruelty and some of not getting enough food," Kemper said.

He said the change in welfare rules followed a study by the department which had been suggested by the General Assembly.

Some homes were found to be operating without licenses from the State Department of Health, the welfare director said Henceforth institutions will be required to have health licenses, he added.

Kember said his action was not aimed at reducing the number of nursing and boarding homes.

"In fact, there's a great need for more and better nursing homes and also for the disabled," he stated.

The change in welfare regulations must be approved by the federal welfare authorities, Kemper said.

Safety Citations For 22 Schools In Fulton County

Twenty-two Fulton County schools have been awarded safety honor roll certificates by the National Safety Council for their work in safety education during the past school year.

One of the schools, Conley Hills, made the list for the fourth consecutive year, while Central, Central Park, Longino and North Avenue schools earned the rating for the third year. Parklane and Cedar Grove made it for the second time.

Schools making the list for the first time were Alpharetta, Bailey-Johnson, Jefferson Beavers, Fairburn, Harris Street, Hopewell, Kathleen Mitchell, Neely, Northwestern, Sandtown, Marion Smith, Utoy Springs, Jere Wells, M. P. Word and S. R. Young.

'Hobo Jungle' Under Viaduct Here Is Disclosed by a Fire Alarm

Wayfarers encamped beneath Broad street were all set to enjoy a pot of Mulligan stew Friday afternoon when their keen ears detected the wail of sirens in the distance.

The firemen were looking for a fire in the basement of a children's wear store at 27 Broad St., SW.

After some careful searching firemen discovered a regular hobo jungle under the viaduct—and the fire that was making the smoke that was drifting into the store's basement.

By this time the hoboes had fled—taking with them the makings for the stew.

Ollie Reeves

A Rhyme a Day

"Although women are accused of being talkative, someone in the home must make conversation since most men are incommunicative after a hard day's work, or lack interest in small talk."—Advice column quote.

The dumbest man can woo a maid . . . with eloquence, but I'm afraid . . . that's when the thing is overdone . . . for, when the victory is won . . . and he is married several years . . . his oratory disappears . . . he answers with a sigh, or groan . . . which means to say, "Leave me alone" . . . he never praises what she cooks . . . or compliments the way she looks . . . and though he loves her, in his way . . . he doesn't have a lot to say.

This is discouraging to her . . . for she remembers when they were . . . unmarried, it was his delight . . . to sit and talk with her all night . . . and when he didn't have a date . . . he'd telephone her to relate . . . what he had seen or what he heard . . . and tell the story, word for word.

And then he has the nerve to say . . . "That wife of mine will talk all day" . . . of course she does, and you know why . . . she's married to a tongue-tied guy . . . who somewhat overdid the thing . . . before he bought the wedding ring.

Every woman knows it's true. . . . Gentlemen! This is for you.

STAR GAZER

By CLAY R. POLLAN

Your Daily Activity Guide According to the Stars.

To develop message for Saturday, read words corresponding to numbers of your Zodiac birth sign.

1 Require	31 In	61 Meet	
2 Push	32 Available	62 A	
3 Sidetrack	33 Money	63 Seek	
4 Fine	34 Don't	64 Money	
5 The	35 Changes	65 Your	
6 Good	36 Up	66 Go	
7 For	37 Let	67 Deal	
8 Short	38 A	68 Delays	
9 Impluse	39 Folks	69 Obligations	
10 With	40 For	70 As	
11 Be	41 Your	71 Dates	
12 Faith	42 Yourself	72 And	
13 Ready	43 Trips	73 Quick	
14 To	44 New	74 Profitably	
15 The	45 Clinching	75 Astray	
16 To	46 Feelings	76 Adjustment	
17 Romance	47 To	77 Turns	
18 Offerings	48 Wheel	78 Problems	
19 Don't	49 Your	79 Right	
20 Excellent	50 Lead	80 You	
21 Allow	51 In	81 Your	
22 Confide	52 Of	82 Delightful	
23 Others	53 Visits	83 Romance	
24 Strike	54 And	84 Do	
25 For	55 Make	85 Ahead	
26 Think	56 Plans	86 Recognize	
27 Are	57 Ability	87 Or	
28 In	58 Possible	88 Way	
29 Day	59 You	89 Reverses	
30 About	60 Fortune	90 Them	

ARIES MAR. 22 – APR. 20: 2-17-24-36 38-44-82-83
TAURUS APR. 21 – MAY 21: 19-26-30-42 65-78-87-89
GEMINI MAY 22 – JUNE 22: 10-12-31-49 57-66-79-85
CANCER JUNE 23 – JULY 23: 6-18-27-32 63-72-86-90
LEO JULY 24 – AUG. 23: 21-25-35-51 56-58-68
VIRGO AUG. 24 – SEPT. 22: 3-5-9-14 22-28-39
LIBRA SEPT. 23 – OCT. 23: 4-7-8-43 53-54-71
SCORPIO OCT. 24 – NOV. 22: 11-13-16-55 62-73-76
SAGITTARIUS NOV. 23 – DEC. 22: 15-33-48-52 60-77-81-88
CAPRICORN DEC. 23 – JAN. 20: 20-29-40-45 64-67-74
AQUARIUS JAN. 21 – FEB. 19: 34-37-41-46 50-59-75
PISCES FEB. 20 – MAR. 21: 1-23-47-61 69-70-80-84

Good — Adverse — 10/5 Neutral

Your Stars Today

Prosperity too often has the same effect on its possessor that a calm at sea has on the Dutch Mariner, who frequently, it is said, in these circumstances, ties up the rudder, gets drunk, and goes to sleep.—Bishop Horne

Daily Guide — When fortune smiles, as she may do today for some people, that is the time to use wisdom. In the midst of the prosperity of this period, one should be wary of over-expansion, taking long chances, exaggerating the facts.

Socially this can be a happy day. Publicity and big business deals are favored, although the tendency could be to spend too much.

Happy Birthday, Libra! All your efforts should be put into your personal projects now as this is the peak of a very fortunate period for you.

Look back to approximately 12 years ago and you may be able to remember something similar happened then to increase your popularity, your sense of well being and happiness.

Around the middle of this month or even sooner, a peak of activity of some kind can be expected. Guard against confusion or uncertainty in finances or health next month.

JUMBLE ...THAT SCRAMBLED WORD GAME

"LEARN THE LUXURY OF DOING THIS." OLIVER GOLDSMITH

OTUBA
YONAG
DWEEG
DROWTA

Cartoon Clue

Print the SURPRISE ANSWER here

Unscramble the 4 sets of letters, making a word of each jumble. Print each word, a letter to a square, beneath each jumble. The letters you have printed on the *circled* squares may then be arranged to spell the *surprise answer* suggested by the cartoon clue. What is it? (answer on Monday)

Yesterday's answers: SHOWY UNION DOWDY PYTHON—SHOWDOWN

Today's Crossword Puzzle

ACROSS
1 Sharpen.
6 Arrayed.
10 Cornelia — Skinner.
14 Poetic muse.
15 Comic "Little —."
16 Chibchan Indian.
17 Revolving machine part.
18 Seed coat.
19 Biblical country.
20 American humorist.
21 Prong.
23 Largest lake in Europe.
25 Prohibits.
26 Dutch cupboard.
27 X.
28 Markings on upon.
31 Persian fairies.
33 Maturing devices.
34 Destructive.
38 Prevaricator.
39 Bounds.
40 Region.
41 Prophecies.
43 Tendon.
44 Italian poet.
45 Juries.
46 King of Judah.
49 Possessive pronoun.
50 Borders.
51 Salty.
53 Nevada city.
54 Fuegian Indian.
57 Lath.
58 Raise.
60 Prophetical.
62 She: Fr.
63 Successor to Claudius.
64 Old-womanish.
65 Rip.
66 Snow vehicle.
67 Amer. black snake.

DOWN
1 Antitoxins.
2 Trampled upon.
3 Charge.
4 Siouan Indian.
5 Grand entrances.
6 Tribes.
7 Fish decoy.
8 Fatima's husband.
9 Stupid persons.
10 Toward the mouth.
11 Old playing card.
12 Reflection.
13 Rain tree.
22 Republicans.
24 Continent.
25 Excluded.
26 Retains.
28 Leg part.
29 Exchange premium.
30 Approach.
31 Babble.
32 Discolors.
34 Nuisances.
35 French river.
36 Lively dance.
37 Deviates from course: naut.
39 Portable lights.
42 Son of Adam
43 Tea urn.
45 Write.
46 Resource.
47 Room: Fr.
48 Greek war cry.
50 King of the Jews.
52 Roman road.
53 Infrequent.
54 Auditory.
55 African river.
56 Maple genus.
59 Lamprey.
61 Literary collection.

Solution to Yesterday's Puzzle

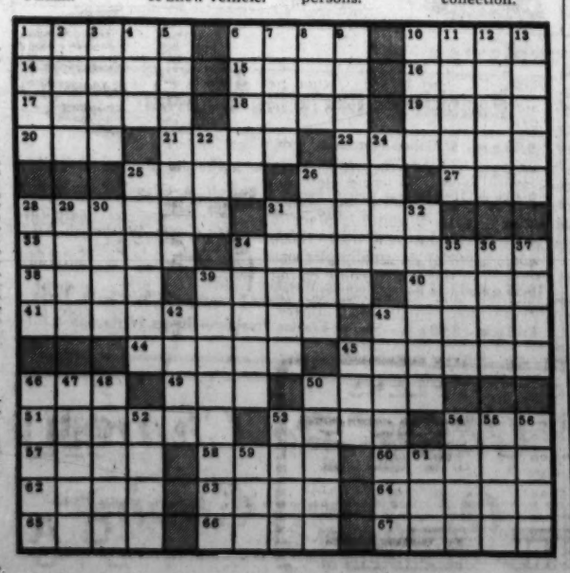

PLAZA TR. 2-6565
CARY GRANT FRANK SINATRA SOPHIA LOREN
in STANLEY KRAMER'S MONUMENTAL FILMING OF
"THE PRIDE and THE PASSION"
TECHNICOLOR • VISTAVISION

WALTER BRENNAN
GOD IS MY PARTNER
NOW SHOWING Paramount
Extra CARTOON NEWS

RIALTO—Last Week
COLUMBIA PICTURES presents IN GEORGE SEATON'S
KIM NOVAK JEFF CHANDLER
co-starring ANNE BANCROFT
Jeanne Eagels

IT'S LOADED WITH LAUGHS!
VALUE for MONEY
ART • Color by TECHNICOLOR
Continuous From 3

EUCLID JA. 6-3030
"MOLE PEOPLE"
"CURUCU, BEAST OF AMAZON"
"IT CAME FROM BENEATH SEA"

PONCE DE LEON TR. 2-6787
"CURSE OF FRANKENSTEIN"
Color—Peter Cushing
"X, THE UNKNOWN"

RHODES TR. 6 7919
11-A S. Rhodes Center
DECATUR
On the Square DR. 3-8114
CARY GRANT FRANK SINATRA SOPHIA LOREN Stanley Kramer's "THE PRIDE and THE PASSION"

2 SHOWS TODAY
MAT. 2PM-EVE. 8PM
52 Best Picture Awards and World-Wide Honors
MICHAEL TODD'S Around the World in 80 days in Todd-AO
ROXY MU. 8-5133
Evenings 8 p. m., $2.20, $1.75
Mats., Sat.-Sun. 2, $2.20, $1.75
Mat. Wed. 2 p.m., $1.75, $1.25

FREDDIE MARTELL
PRINCE OF ENTERTAINERS
MGM RECORDING ARTIST
Empire Room
MUSIC BY EMILE POISSON
NEW BILTMORE SOCIETY ORCHESTRA
GINGER KINNEY
The PETTY GIRL of Dancing
Showtime 9:30
FREE PARKING IN GARDEN
BILTMORE

TWIN STARLIGHT
2000 Moreland Ave. MA. 7-3661
SOUTH THEATRE
MIDNIGHT SHOW SATURDAY
ARRIVE BY 11:15 — SEE
"Hell's Outpost"
PLUS
"A & C Meet Frankenstein"

The Showgirl with the Sliding Shoulder Strap!
Marilyn Monroe Laurence Olivier
The Prince and the Showgirl
TECHNICOLOR®
EXTRA COLOR CARTOON LATEST FOX NEWS
The Fabulous FOX Now!

TWIN STARLIGHT
2000 Moreland Ave MA 7-3661
YOUR CHOICE OF 4 FEATURE PICTURES FOR THE PRICE OF 1
EVERY FRIDAY AND SATURDAY IS
"TREAT NIGHT"
Visit either theater and THEN get FREE PASS at the concessions stand to see the shows at the other theatre on the same night!
No Other Drive-In Can Offer You So Much for So Little!

A REBEL'S HATE ...A WOMAN'S UNDYING LOVE!
RKO RADIO PICTURES PRESENTS
RUN OF THE ARROW
TECHNICOLOR®
STARRING ROD STEIGER • SARITA MONTIEL • BRIAN KEITH and RALPH MEEKER
LOEW'S STARTS TODAY

NOW PLAYING DRIVE-IN THEATRES
BANKHEAD 3350 Bankhead Highway SY. 4-2811
Twin Action Program
"TOMAHAWK TRAIL"
Chuck Conners—7:30, 10:30
"EACH DAWN I DIE"
All-Star Cast—At 8:50
BOLTON Marietta Blvd. at Chattahoochee SY. 4-9066
"RACING BLOOD"
Bill Williams—7:05, 10:30
"UNTAMED"—8:40
Color—Susan Hayward
FOREST PARK Highway 54 PO. 7-7913
"Tomahawk Trail"—7:10, 10
Chuck Connors—John Smith
"JUMP INTO HELL"
Jack Sernas—at 8:25
GLENWOOD 4421 Glenwood BU. 9-6011
Box Office Open 6 p.m.
"THE SEACHASE"
Color—John Wayne
"TARZAN & LOST SAFARI"
Color—Gordon Scott
LITHIA 1 Mile West of Lithia Springs Austell 2658
"WALK THE PROUD LAND"
Color—Audie Murphy
"TEEN-AGE REBEL"
C'scope—Ginger Rogers
PEACHTREE Peachtree Blvd at Chamblee GL. 7-2010
Box Office Open 6 p.m.
"THE SEVENTH CAVALRY"
"Tarzan and Lost Safari"
Basilio-Robinson Fight Films
PIEDMONT Piedmont at Lindbergh CE. 7-2311
"BOOMTOWN"
Spencer Tracy—Clark Gable
"JULIE"
Doris Day—Louis Jourdan
BASILIO-ROBINSON FIGHT
ROOSEVELT Roosevelt Highway PO. 7-8714
"Revolt of Mamie Stover"
Color—Jane Russell
"DRUM BEAT"—Color
Alan Ladd—Audrey Dalton
SCOTT Scott Blvd at Lawrenceville Hwy. ME 6-1320
Play "Hollywood" Every Friday
"True Story of Jesse James"
"ZARAK"—Color
Basilio-Robinson Fight Films
SO. EXPRESSWAY U. S. 41 South at Kennedy Rd. PO. 1-5232
"TAP ROOTS"—8:50
Susan Hayward—Van Heflin
"DALLAS"—7, 10:55
Gary Cooper—Ruth Roman
STEWART Stewart at Cleveland PO. 1-4477
"BOOMTOWN"
Spencer Tracy—Clark Gable
"JULIE"
Doris Day—Louis Jourdan
BASILIO-ROBINSON FIGHT
TWIN STARLIGHT 2000 Moreland Ave MA. 7-3661
NORTH THEATRE
"THE MARAUDERS"—8:40
Dan Duryea—Keenan Wynn
"How to Be Very, Very Popular"—7, 10:15
SOUTH THEATRE
"They Died With Boots On"
Errol Flynn—8:45
"HELL'S OUTPOST"
Rod Cameron—7, 11:15
CHILDREN UNDER 12 ADMITTED FREE

HILAN TR. 2-7946
"THE SUN ALSO RISES"
CINEMASCOPE—COLOR
Tyrone POWER—Ava GARDNER

AROUND THE CORNER FROM Everywhere!
OUR PRIVATE DINING ROOM IS IDEAL FOR YOUR FALL PARTIES
Herren's
84 LUCKIE STREET

PIZZA AND THE LARGEST SELECTION OF ITALIAN FOODS IN ATLANTA
MAMMA MIA italian RESTAURANT
1139 Peachtree St., N. E.
Open Every Day
TR. 2-9193

ALL YOU CAN EAT 1.25 CATFISH ALL YOU CAN EAT 1.25
8,000 lbs. sold every week
RIO VISTA RESTAURANTS
2375 Stewart Ave.
MORELAND AVE., S. E.—4 Miles South of Atlanta

FAIR
GEORGIA'S GREATEST SHOW—OCT. 3-12
Featuring RIN TIN TIN and WILD WEST SHOW
FUTURE FARMERS-HOMEMAKERS DAY
CRACKER TOWN • GEORGIA TODAY FOR TOMORROW • LIVESTOCK • COLONEL PEEP'S POULTRY LAND • FLOWER SHOWS • 4-H, FUTURE FARMERS AND HOMEMAKERS • YOUTH, COMMERCE AND INDUSTRY
© SCREEN GEMS, INC. 1957
ATLANTA FAIR GROUNDS

PIEDMONT-STEWART DRIVE-IN THEATRES
SEE IT NOW!
Re-Live Each Exciting Round
CARMEN SUGAR RAY
BASILIO Vs ROBINSON
FIGHT FILMS
ON OUR MAMMOTH SCREENS
★★★★★★★★
PLUS DOUBLE-FEATURE FILM PROGRAM
"BOOMTOWN" "JULIE"
SPENCER TRACY ★ DORIS DAY
CLARK GABLE LOUIS JOURDAN

meet your friends at the Terrace Lounge
atlanta's smartest...
open 4 p.m. 'til midnight
piedmont hotel
on the mezzanine

CURRENT AMUSEMENTS

At the Theaters

ART — "Value for Money." Diana Dors, John Gregson. At 3:32, 5:32, 7:32, 9:32.
FOX—"The Prince and the Showgirl." Marilyn Monroe, Laurence Olivier. At 12:40, 2:52, 5:04, 7:16, 9:35.
LOEW'S—"Run of the Arrow." Rod Steiger, Sarita Montiel. At 12:05, 2, 4, 6, 7:55, 9:50.
PARAMOUNT—"God is My Partner." Walter Brennan. At 11:35, 1:17, 2:59, 4:41, 6:23, 8:05, 9:47.
RIALTO—"Jeanne Eagels." Kim Novak, Jeff Chandler. At 11:21, 1:24, 3:27, 5:30, 7:33, 9:36.

Todd AO

ROXY—"Around the World in 80 Days." This year's Academy Award Winner. At 2 and 8 p.m.

Southeastern Fair

LAKEWOOD PARK—Open daily 9 a.m. to 11 p.m.

Neighborhood Theaters

AVONDALE — Cartoon Carnival, "Swamp Women." "Prize of Gold."
BROOKHAVEN—"Flight to Hong Kong." "Man From Del Rio."
BUCKHEAD—Mat.: 12:45: "Tobor the Great." After 5: "Sun Also Rises."
CENTRAL—"Spy Chasers" and "The First Texan."
DECATUR—Mat. 11:15: "Curucu." "Mole People." After 5: "Pride and the Passion."
EAST POINT—"The Pride and the Passion." Color. Sophia Loren.
EMORY—Walt Disney's "Bambi." Color. "The Brass Legend."
EMPIRE—"Rebel in Town" and "Susan Slept Here."
EUCLID—Mat. 11:15: "Johnny Concho." After 3:30: "Curucu." "Mole People." "It Came From the Sea."
FAIRLAX—"The Wild Party" and "Seven Men From Now."
FULTON—"Seven Men From Now" and "Jump Into Hell."
GARDEN—Opening today. 2:15: "The Quiet Man." Color. John Wayne.
GLEN—"Mighty Joe Young." "French Line." Color Cartoons.
GORDON—"The Tender Trap." D. Reynolds. "The Iron Sheriff."
GROVE—"It Came From Beneath Sea." "Proud One." Late Show.
HILAN—Mat. 11:15: "Beast of Hollow Mtn." After 3:30: "Sun Also Rises."
KIRKWOOD — "The Pride and the Passion." Frank Sinatra.
MADISON—"The 27th Day" and "The Man From Del Rio."
PLAZA — "The Pride and the Passion." Color. Frank Sinatra.
PONCE DE LEON—"The Curse of Frankenstein." "X, the Unknown."
RHODES—Mat. 1:15: "It Came From Sea." After 3:30. "Pride and the Passion."
TECHWOOD—"Night Passage." Color. "Francis and Haunted House."
TEMPLE—"Doolins of Oklahoma." "Robinson Crusoe." Late Show.

Drive-In Theaters

BANKHEAD — "Tomahawk Trail." 7:30. "Each Dawn I Die." 8:50.
BOLTON—"Racing Blood." 7:05. "Untamed." 8:40.
FOREST PARK (54)—"Tomahawk Trail." 7:10. "Jump Into Hell."
GLENWOOD—"The Sea Chase." "Tarzan and Lost Safari."
HIWAY 12 (Lithonia)—"20 Million Miles to Earth." "27th Day."
LITHIA (Lithia Springs)—"Walk the Proud Land." "Teen-Age Rebel."
MOONLIT (Conyers)—"Flesh and the Spur." "Naked Paradise."
PEACHTREE—"7th Cavalry." "Tarzan and Lost Safari." Fight Pictures.
PIEDMONT — "Boomtown." "Julie." Fight Pictures.
ROOSEVELT—"Revolt of Mamie Stover." "Drum Beat."
SCOTT—"True Story of Jesse James." "Zarak." Fight Pictures.
S. EXPRESSWAY—"Tap Roots." 8:50. "Dallas." 7, 10:55.
STEWART — "Boomtown." "Julie." Fight Pictures.
N. STARLIGHT—"Marauders." 8:40. "How to Marry Millionaire." 7.
S. STARLIGHT — "They Died With Boots On." "Hell's Outpost" 7.

Out-of-Town Theaters

AUSTELL—"Shootout at Medicine Bend." "Satellite in Sky."
BELMONT (Smyrna)—"Indian Fighter." "Dance With Me Henry."
FAIRBURN—"Disney's Davy Crockett." "Face in the Crowd."
85 FAYETTEVILLE—"War Drums." "Great Mo. Raid." Late Show. "The Giant Claw."
ROSWELL—"A & C Meet the Killer." Abbott and Costello.
SWAN (Norcross)—"3 Hours to Kill." "Girl in Kremlin."

Colored Theaters

ASHBY—"Boom Town." Clark Gable. "Bitter Creek."
CARVER—"Rock Baby Rock It." "Great Day in the Morning."
81—Snake's Rock 'n' Roll Revue on Stage. "Shotgun." "White Heat."
FORREST—"Rock Baby Rock It." "Great Day in the Morning."
RITZ—"The Man Beast." All-Star Cast. "Vigilante Terror."
ROYAL—"Autumn Leaves." Joan Crawford. "Night Holds Terror."

Dine, Dance and Floor Shows

MICKEY MARANO'S ANCHORAGE CLUB—Starring Bob Karl, Loretta Meadows, Billy Brown, Kiki Page. 3 floor shows nightly.
BILTMORE EMPIRE ROOM—In person! Freddie Martell. Dine and Dance. Show at 9:30.
CLUB PEACHTREE (Opp. Paramount Theater)—Three all-star girl shows starring Nicki Parker, Bob Ritterbush, Nadage, Dana Lynn Nightly 9, 10:45, 12:45.
PARADISE ROOM (Henry Grady Hotel)—Luncheon in Paradise. 1 p.m. Dogwood Lounge from 6 p.m. All-Star show nightly 8:30 and 11 p.m. Erv Hinkle and Orchestra from 7:30 p.m.

Dance and Floor Shows

DOMINO LOUNGE—Chuck Mitchell, April Flowers, Don & Lil Fox.
CIRCUS LOUNGE — Starring Miss Denmark, Ray Styles, Natalie Woods, Peanie Adams, Dave Townsend's dance band.
CLOVIS CLUB—Four All-Star Acts. Paula Fox, "Desiree," Joe Turner, Charlie Snyder, Buster Rave. 9:30, 11:15, 12:30.
LEE'S PIG ALLEY—Continuous Continental Entertainment.

Lounges, Entertainment

PIEDMONT HOTEL TERRACE LOUNGE—Open 4 p.m.
ZEBRA LOUNGE (Howell House Lobby)—Open 4 p.m. Goody Goodelle, risque songs.

Miniature Golf

PUTT-PUTT GOLF COURSE — 3491 Glenwood Rd (Glenwood Springs) DeLowe Drive (Campbellton Plaza), 3145 Cheshire Bridge Road (off Piedmont).

Roller Skating

ROLLERDROME—Ponce de Leon at Penn. Open Eve. 7 to 10 p.m., except Sun.; Sat. 2:30 to 5 p.m.

THE ATLANTA CONSTITUTION
Sports
Page 9, Saturday, October 5, 1957

Jesse OUTLAR
★ Sports Editor ★

The Same Script?

ANN ARBOR, Oct. 4—There's something about this tour with the Georgia Bulldogs which reminds me of a ride to Miami last fall. On the chartered plane to Florida, the players were grim and determined and dared to say they had a chance against the unbeaten Hurricane.

On Miami street corners and in the Beach hotel lobby, cocky Miamians pointed to Georgia players and said those boys are going to get chewed up Friday night. The Hurricane was ranked sixth in the nation and was looking ahead to an engagement with then undefeated TCU a week hence.

Outlar

An exiled Georgian named Morris McLemore did more to fire up the Bulldogs than coaches could have in hours of inspirational lectures. The king-sized McLemore sat down at his typewriter and wrote, among other things in his Daily News column, that "Miami has a turkey tonight in Georgia." The game appeared so unappetizing that Mr. McLemore departed town to watch the Florida Gators.

Georgia went out and played a desperate brand of football. They led the stunned Hurricane for three quarters and finally walked off with a proud 7-7 draw. In a dismal 3-6-1 season, they enjoyed one shining hour.

They were laughing at Georgia in Ann Arbor Friday. Some wanted to know why Coach Bennie Oosterbaan wanted to schedule a practice game. Mighty Michigan, ranked No. 8 in the nation, was far more interested in next week's all-important engagement with Michigan State.

Once again the Georgia coaches had an assist from the press. This time, in the Detroit Free Press, the head over Hal Middlesworth's story read: "Wolverines to Feast on Georgia." There were others, but that's the story the Bulldog players read on the plane. And again there were the grim faces.

—Bulldogs May Repeat the Miami Shocker

This Georgia team is ready mentally to play a football game. Whether it is able physically remains to be seen. Frankly, I think the Bulldogs are going to do themselves proud.

Michigan's performance against Southern Cal last week proved the Bulldogs are meeting no super team. The Trojans, without a senior in the lineup, walked into the arena underdogs by three TDs, the same margin the oddsmakers expect Georgia to bow. Michigan won, 16-6.

Perhaps I'll get an education Saturday, but I'm among those who think Big Ten football is vastly overrated. Certainly Georgia is no great team, but the Bulldogs have an opportunity to wipe out some bitter frustration in one afternoon.

Without benefit of bourbon or marijuana, here's a vote for Georgia to stage one of the most shocking upsets of this or any other season. This may be the most inaccurate forecast since the late Carter Latimer selected Furman the day that Georgia won, 70-7. But I selected Georgia to beat Miami last year, and thus far the script has been the same.

With Georgia Tech idle and Georgia in Ann Arbor, Peach Staters will focus their attention on the World and Dixie Series Saturday. But there are a couple of games on tap which will have important bearing on the SEC race.

Miss. State, our choice for the crown, goes against Tennessee in Knoxville in the big one. Wade Walker has been pointing for this game since the Maroons assembled for practice. He overlooked Memphis State and almost got outpointed last Saturday before squeaking out a 10-6 decision.

Tennessee, derailed by Auburn last week, will be a hard-smacking outfit on the rebound. The Vols seldom lose twice in a row in Knoxville. But they lost their last two wrangles with State there. Here's a ballot for Billy Stacy and crew in a bruising offensive duel. The Vols are a TD favorite, the margin by which the Maroons probably will win.

—Wildcats Have Never Lost to Gators at Home

Florida, the conference darkhorse, will take off the wraps against Kentucky in Lexington. Blanton Collier's highly heralded band of sophs disappointed against Tech and Mississippi. They'll have to show vast improvement against the Gators or lose their first three games for the first time in 61 years.

Florida socked a weak Wake Forest team, 27-0, in a mud brawl in Gainesville last Saturday. The Gator defense stole the spotlight, blocking two punts and recovering six Deacon bobbles. Linemen scored twice. That's more than the Gator backs are likely to do against Kentucky. The Wildcats have never lost to Florida in Stoll Field, and they're apt to keep intact this record. The nod to Kentucky by a slim margin.

Only other conference game sends victory-starved Alabama against Vanderbilt in Nashville. There's no love between this pair, since Vandy quarterback Don Orr suffered a broken jaw last year. The Commodores won, 32-7, and should repeat by at least two TDs.

Auburn will celebrate its Tennessee triumph by popping little Chattanooga. Fifty high school teams and 20 bands will look on as guests. They'll see the Plainsmen win by whatever margin Coach Ralph Jordan desires.

In other games involving conference members, LSU should whip Texas Tech; Mississippi will outscore Hardin-Simmons and Tulane figures to score what may be its lone victory of the year over Marquette. Even if the Greenies lose, this trip to Milwaukee should be a treat, for they'll get a look at the World Series.

The others: N.C. State over Clemson, Mich. State over California, Texas A&M over Missouri, Illinois over Colgate, Iowa over Wash. State, Navy over North Carolina, Baylor over Miami, Ohio State over Washington, Oregon State over Northwestern, Rice over Stanford, South Carolina over Texas.

West Virginia over Wisconsin, Columbia over Princeton, Cornell over Harvard, Army over Penn State, Yale over Brown, Penn over Dartmouth, Syracuse over Boston U, Houston over Cincinnati, Kansas over Colorado, Notre Dame over Indiana.

Kansas State over Nebraska, Oklahoma over Iowa State, Oklahoma State over Wichita, Minnesota over Purdue, Duke over Maryland, Virginia over Wake Forest, VPI over W&M, Arkansas over TCU, Utah over Idaho, UCLA over Oregon, Wyoming over Utah State. (Season's record: 39-12-4.)

Buffs Chill Crackers, 4-1

Chittum, Clark Yield 7 Hits To Even Dixie Series, 2-2

By AL THOMY

Right-handers, who usually get an early bath at Ponce de Leon Park, wrapped a seven-hit, 4-1, defeat around the Atlanta Crackers Friday night on a cold evening in which only 611 spectators left the home fires.

The old-timers couldn't remember when a Cracker game last attracted only 611 paid admissions, nor could some of the youngsters recall when a pair of right-handers last silenced Atlanta as Houston's Nelson Chittum and Phil Clark did with an assortment of pitches.

Chittum, not especially known for his speed, must have preferred the cool weather, for he had a no-hitter for three and a third rounds before Billy Reynolds slammed single to right.

He weakened somewhat in the fifth when Sammy Taylor and Frank DiPrima singled, and finally was kayoed in the sixth when the Crackers pushed over their only run. Only manager Harry Walker's spectacular, fence-crawling catch of Buck Riddle's high drive to left prevented further damage in the inning. Clark, the Albany native, came on to strike out pinch-hitter Bob Montag and prevent further damage.

Chittum, a 16-12 operator during the regular season, struck out nine, Clark three, as the Crackers had one of their poorer nights at the plate.

Lanky Jerry Nelson was the starting and losing pitcher. He was reached for three of the four Houston runs. Lefty Bob Hartman and Paul Cave, the relief experts, finished up without appreciable damage. Hartman was especially impressive, recording six whiffs in his short tour of duty.

The Buffs, now deadlocked 2-2 with the Crackers in the Dixie Series, pecked away successfully at Nelson, starting with the first round when Herbie Adams got a free pass and scored on Benny Valenzuela's two-base smash to left.

They picked up another in the second on some delayed infield play by the Crackers. Catcher Nels Burbrink, on with the first of four singles, advanced to second on Nelson's error, and came all the way home after DiPrima threw out Ruben Amaro, and tried to get another at second. Seeing Burbrink break for home, DiPrima rifled to catcher Sammy Taylor, who missed the elusive Burbrink.

The Buff catcher singled home the third run in the third after Hartman took over for Nelson, and Cave was the victim of the fourth run in the seventh. Walker and Burbrink wired together singles, with Tony Stathos running for the skipper who pulled a muscle at second base. Clark's fly to center pushed in Stathos for the final score of the game.

The Crackers missed their candy in the sixth. With Sammy Meeks aboard with a hit, Riddle lifted a high floater to the 350-sign in left. Walker backed up, leaped and came down with the ball if not all his clothes. Dick Phillips and Taylor followed with hits for a run, but Montag fanned for the third out.

Taylor had two of the Cracker seven knocks.

Walker reported his leg may prevent him from playing on Saturday.

In the fifth game on Saturday at Poncey, Ken MacKenzie, victor in the first duel, goes against right-hander Howie Nunn. The clubs return to Houston Sunday to conclude the series.

CRACKER DIARY: Whitlow Wyatt, another successful ex-Cracker manager, was a visitor for the fourth game of the Dixie. His prediction for the World Series? "Well, I certainly hope Milwaukee wins it. Man for man, I

Continued on Page 11

Series, Football Head TV, Radio Fare Today

WSB-TV carries a baseball-football doubleheader Saturday, and Radio Station WAGA goes in for a football twin bill to feature the Atlanta area weekend TV and radio sports dialing.

The World Series, from Milwaukee's County Stadium, will be a 1:45 presentation. And immediately following will come the Michigan State-California intersectional affray from Berkeley, Calif. Radio station WSB, incidentally, will handle the Series.

WAGA's radio grid bill is an all-Southeastern Conference thing. The matinee feature is Mississippi State at Tennessee, from Knoxville, Tenn., at 1:45 p.m. And in the evening, it's Alabama vs. Vanderbilt from Nashville, Tenn., with a 9 p.m. kickoff.

The University of Georgia's battle with Michigan, usually a WSB-Radio exclusive, will be heard at 1:15 p.m. over WGST Radio.

Riled Bulldogs Smell Upset at Ann Arbor

Michigan Headlines Ridicule Georgia As 'No Match,' 'Southeastern Dwarf'

By JESSE OUTLAR
Constitution Sports Editor

ANN ARBOR, Oct. 4—A partisan jury of some 80,000 fans convenes here Saturday for one of the infrequent trials in the oft-argued case of SEC vs. Big Ten football.

Sun is forecast for this intersectional tussle, with the temperature around 65. No rain has fallen here this week, so a dry track seems assured. After arrival Friday afternoon the Bulldogs worked out in bright sunshine for the first time this week.

Most of the experts, illegal and otherwise, insist the affair should be ruled a mistrial and already have rendered a unanimous verdict in favor of Michigan over Georgia. To be specific, the bookies say the Wolverines will win by 21 points.

The Georgia dressing room is about the only spot where you'll hear many dissenting opinions. The band of Bulldogs are riled and determined to present some new evidence in their behalf.

They insist they are a much better team than they showed in the 26-7 loss to Texas and the 9-6 defeat by Vandy. Coach Wallace Butts won't have to get his men "up" for the game. The Midwest press took care of that with such headlines as "Wolverines to Feast on Georgia." "Thin Bulldogs No Match for Big M." "Big Ten Giants Meet SEC Dwarfs."

On the basis of past performances, there's every reason to believe that the Bulldogs have more ambition than offensive muscles. Over a two-year span, they have netted a mere 13 points in rolling up a five-game losing streak.

They've certainly given no indication that they're capable of knocking off a team advertised as one of the best in the Mid West and ranked No. 8 in the nation.

A strong psychological edge appears to be Georgia's only advantage. While the Bulldogs are looking at the headlines with fire in their eyes, Michigan may be looking ahead to next week's date with Michigan State.

Coach Bennie Oosterbaan appears to be the only man worried about the Bulldogs. Needless to say, Coach Butts is plenty concerned about the power-packed Wolverines.

Butts is afraid that Michigan will play the type of game it failed to play on the Coast last week.

While Georgia has been disappointing, Michigan mystified supporters with an indifferent performance in squeezing past seniorless Southern Cal, 16-6. The inept Trojans, soundly thrashed by Oregon State, 20-0, the previous week, netted 115 yards rushing, compared to 191 for Michigan. The Wolverines were penalized 125 yards and Cal 115 in what observers termed a "sloppy" football game.

Whether they'll run against Georgia remains to be seen, but Michigan has the hosses. John Herrnsten, a bruising 212-pound fullback, is the trigger man of

Continued on Page 10

Records to Date

14	MICHIGAN	6	7	GEORGIA	26
	Sou. Cal			Texas	
			6	Vanderbilt	9

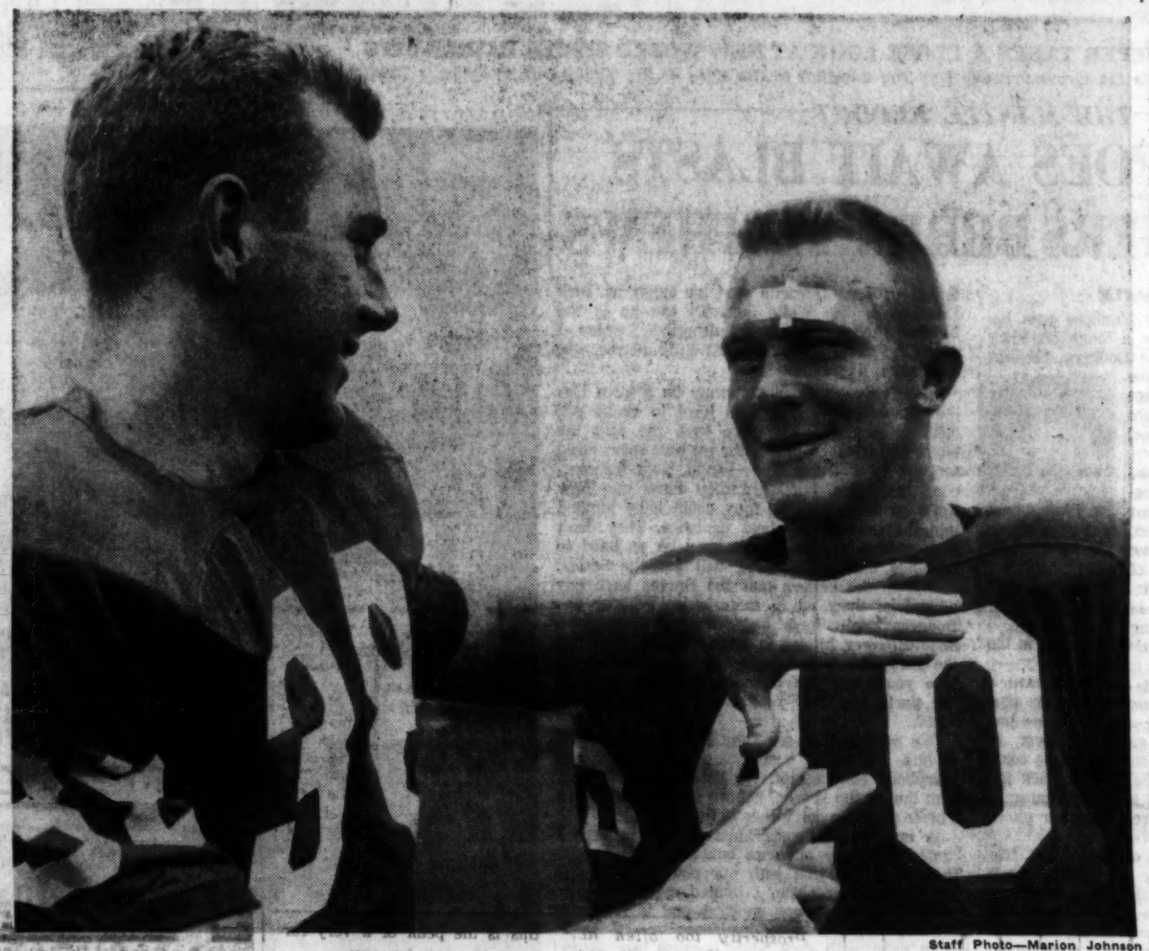
Staff Photo—Marion Johnson

GEORGIA'S LEADING PASS RECEIVER JIMMY ORR REMINDS THERON SAPP OF SEVEN CATCHES

Backfield Pair Leads Michigan-Bound Bulldogs Offensively, Orr Through Air and Junior Sapp As Leading Ground-Gainer

Probable Lineups

GEORGIA	Pos.	MICHIGAN
Smith (205)	LE	Prahst (210)
Gunnels (215)	LT	Orwig (200)
Bishop (200)	LG	Paul (195)
Lloyd (220)	C	Snider (210)
Anderson (204)	RG	Nyren (205)
Cox (217)	RT	Davies (200)
Vickers (186)	RE	W. Johnson (214)
Britt (178)	QB	Van Pelt (178)
Manning (175)	LH	Pace (95)
Orr (185)	RH	Shatusky (195)
Sapp (200)	FB	Hernstein (212)

Kickoff 1:30 p.m. EST.

Cracker Box

HOUSTON	ab	h	o	a	ATLANTA	ab	h	o	a
Adams cf	4	0	2	0	DiPrima 2b	4	1	4	6
Baro cf-lf	4	2	2	0	Joyner lf	3	0	4	1
Valenzuela 3b	5	2	0	1	Morgan ss	4	0	1	2
Browne 1b	3	0	8	0	Meeks 3b	4	1	1	1
Walker lf	4	2	3	0	Reynolds rf	4	1	0	0
bStathos	0	0	0	0	Riddle 1b	4	0	5	0
Keisler rf	1	0	0	0	Phillips cf	4	1	3	1
Burbrink c	3	4	12	0	Taylor c	3	2	9	1
McAlister 2b	4	0	0	1	Nelson p	0	0	0	0
Amaro ss	4	1	0	1	Hartman p	1	0	0	0
Chittum p	3	0	0	2	aMontag	1	0	0	0
Clark p	0	0	0	0	Cave p	0	0	0	0
Totals	37	11	27	5	cO'Donnell	1	1	0	0
					Totals	35	7	27	12

a—Struck out for Hartman in 6th.
b—Ran for Walker in 7th.
c—Singled for Cave in 9th.

Houston ..... 111 000 100—4
ATLANTA ..... 000 001 000—1

E—Adams, Burbrink, Baro, Stathos, Meeks. E—Nelson, Taylor, McAlister, Meeks, Burbrink. RBI—Valenzuela, Burbrink, Clark, Taylor. 2B—Valenzuela. SB—McAlister. SF—Clark. DP — Meeks, DiPrima and Riddle. LB—Houston 11, Atlanta 10. BB—Chittum 2, Clark 1, Nelson 3, Hartman 1. SO—Chittum 9, Clark 3, Nelson 1, Hartman 4. HO—Nelson 3 in 2 innings (none out 3rd); Hartman 5 in 4 innings; Cave 3 in 3 innings; Chittum 6 in 5⅔ innings; Clark 1 in 3⅓ innings. R-ER—Chittum 1-1, Clark 0-0, Nelson 3-2, Hartman 0-0. Save 1-1. Winner — Chittum. Loser — Nelson. U — Odom, Weigel, Valentine, Girard. T—2:16. A—611.

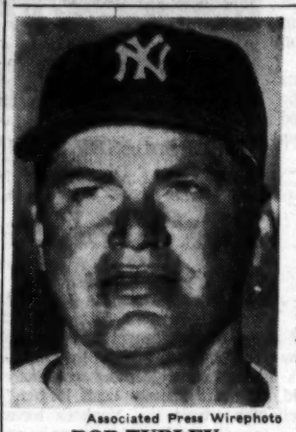
Associated Press Wirephoto
BOB TURLEY
Opposes Braves Today

Yank Odds Drop, But They're Still Favored in No. 3 Today

Turley, Buhl Are Moundsmen; Other Lineup Changes Likely

MILWAUKEE, Oct. 4 (AP)—Bob Turley and Bob Buhl, a pair of bullet-throwing right-handers, will do the honors tomorrow when the World Series switches to this baseball-daffy city after a one-day travel break.

All even at one game each after holding the proud New York Yankees to a split in their own stadium, the confident Milwaukee Braves return to their friendly "Home of the Braves" for three big games.

In sharp contrast to blase New York where a World Series is something that happens every October at Yankee Stadium, there is contagious excitement in the brisk air of Wisconsin. The beer and cheese land never has hosted a series before and there is intense civic pride in "our Braves."

Huge crowds cheered the Braves last night when they flew home on a pink cloud. Lew Burdette's pitching and Wes Covington's hitting and fielding blended into a heady tonic. The 4-2 victory that squared the Series came at the most opportune moment.

The Yankees, who seldom fly, rode into Milwaukee at noon on a special train and hustled to County Stadium for a workout. Only a few of the Yanks—Whitey Ford, Mickey Mantle and Yogi Berra—had played in the park in the 1955 All-Star game. Tony Kubek, a Milwaukee boy knew the park but to the others this symmetrical stadium was a strange new land.

Milwaukee's second game victory sliced the Series odds in half. The Yankees, who were 13 to 5 favorites after the opener, now were only 7 to 5 to cop the best-of-7 set. For tomorrow's game, the price was 11 to 10, New York favored.

About 45,000, including standees, will jam into County Stadium but their decibel count probably will double or triple the noise generated by 69,000 in New York. If the series stretches out to the full seven games, new attendance records may be set.

The fast ball hitters on both clubs — who have been moaning about the curves and changing speeds of Warren Spahn, Whitey Ford and Burdette — will get a chance to swing from their heels. Both Turley, who follows Don Larsen's no-windup delivery, and Buhl come from the old "rear back and fire" school.

Covington, whose running catch on Bobby Shantz' fly helped save yesterday's game, was the big batting hero of the first two games with his .500 average. This unsung left fielder who was farmed out to Wichita in May and brought back to replace Bobby Thomson after the Red Schoendienst deal with New York, has overshadowed such sluggers as Eddie Mathews, Hank Aaron and Joe Adcock. In fact, Mathews still was hitless in six trips.

"Look out for Mathews," said Manager Fred Haney. "When he starts to hit, we're going to be tough."

Haney said he would move Covington up to the No. 5 spot in the batting order and would play Bob "Hurricane" Hazle, a late season phenom from Wichita, in place of Andy Pafko in right field. Hazle would bat 7th. He usually platoons Pafko and Hazle, depending on the pitching, and Turley will be the Yanks' first righthanded starter.

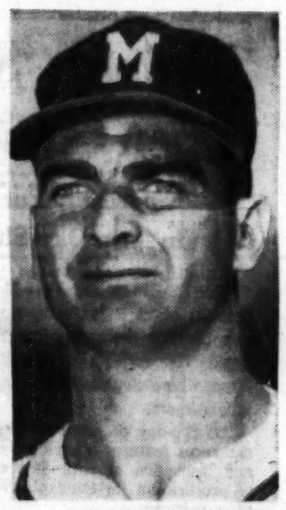
Associated Press Wirephoto
BOB BUHL
Milwaukee's Choice

Gators, Wildcats, Maroons and Vols Battle To Save SEC Title Hopes

Florida Faces Kentucky Hex

By CHARLIE ROBERTS

Few of the Southeastern Conference boys will be whooping it up in strictly league affairs this Saturday, but for those involved the chips are blue.

University of Tennessee's chances of repeating as SEC champion, given a rude jolt when Auburn pinned the Vols, 7-0, will be squarely on the line when a question-mark Mississippi State eleven invades Knoxville. The chances for a repeat would be almost completely nil should the Maroons, who are underdogs by 10 points, triumph.

Florida, which has hopes for its first SEC crown ever, will invade Lexington for a joust with twice-blanked Kentucky. And the Wildcats, who have often despoiled the Gators' record on Kentucky soil, can put the slightly favored charges of Bob Woodruff on heartbreak highway again with an upset victory.

Vanderbilt, fresh from a 9-6 squeak past Georgia, and downtrodden Alabama, not so fresh after a stunning 28-0 licking by LSU, will match touchdown under Dudley Field floodlights at Nashville.

Georgia Tech takes time out this week for a tough schedule ahead, and Georgia flexes its muscles for a near-impossible task of upending Michigan in Ann Arbor. But other SEC elevens play outside toughies or breathers.

Mississippi State 10-Point Underdogs

Auburn, firmly entrenched as a top favorite to go all the way in the SEC, will play host to ailing Scrappy Moore's Chattanooga Moccasins in Cliff Hare Stadium, and tough Mississippi and LSU sample some tough Texas meat. Hardin-Simmons will be at Oxford, and the Bengals go to Lubbock where Texas Tech's Red Raiders lie in wait.

Surprising Tulane, like Georgia, will invade the land of the Yankee and in the Green Wave's case the World Series. Andy Pilney's eleven from New Orleans is picked as a three-TD favorite in the tackle-fest with Marquette at Milwaukee.

The Tennessee - Mississippi State game is a "must win" battle for both participants and is a prime spot for an upset. Wade Walker's Maroons are SEC darkhorses themselves and in quarterback Billy Stacy have the kind of do-it-all agent that Tennessee had a year ago in Johnny Majors.

Mississippi State fumbled all over the premises in squeaking past Memphis State last week, 10-6, but chances are the Maroons had their collective eye off the ball because they were looking ahead to Tennessee.

FLU MAIN OPPONENT

Nation's Top Ten Face Easy Sledding Today

NEW YORK, Oct. 4 (AP) — College football's titans, led by mighty Oklahoma, should mow down the opposition Saturday.

Unless the flu bug bites hard, the top ten ranking teams appear in for a picnic with the possible exception of Iowa's defending Big Ten Conference champions.

On form and manpower and home field, the Hawkeyes (1-0) figure to have too much of everything for the Washington State Cougars (2-0) from the Pacific Coast Conference. But Iowa's deep squad has been hurt by the flu and that could be the leveller.

The Hawkeyes walloped Utah State 70-14 in their opener. Washington State, however, displayed possibilities in beating Nebraska 34-12 and California 13-7.

Oklahoma (No. 1), Michigan State (2), Minnesota (3), Duke (4), Texas A&M (5), Navy (6), Auburn (7), Oregon State (9) and Michigan (10) all are heavy favorites.

The Sooners (1-0) from Oklahoma, also weakened by flu, had two weeks to prepare for Iowa State (1-0-1) and should roll on to their 42nd straight victory. The perennial Big Eight (formerly Big Seven) conference kingpins also are aiming to stretch their conference unbeaten streak under Coach Bud Wilkinson to 60, including two ties.

Michigan State's Spartans, 54-0 victors over Indiana, journey to Berkeley, Calif., for a joust with winless California 0-2. This will be served up to television fans across the nation by NBC after the World Series game at Milwaukee.

Duke (2-0), led by high scoring Wray Carlton, has nothing but overconfidence to worry about in its home game with slipping Maryland (0-2).

Texas A&M (2-0), conquerors of Maryland and Texas Tech, should pick up momentum against Missouri (1-0-1) on the Big Eight teams home grounds.

Navy's 2-0 Eastern leaders, loaded with talent and ably piloted by Tom Forrestal, a fine ballhandler and crack

Continued on Page 10

15-MINUTE SERVICE
MUFFLERS • MUFFLERS
Lifetime Guarantee
OUR BUSINESS IS EXHAUSTING
INSTALLED FREE
Easy Terms on Dual Exhausts
DOWNTOWN ATLANTA 197 Piedmont Ave., N. E. Phone MU. 8-4244
EAST POINT 632 N. Main St. Phone PO. 1-4188
MARIETTA, GA. 1922 Roswell St. Phone 8-3935
MUFFLER SERVICE Company

BASEBALL
Dixie Series TONITE 7:45 P.M.
Atlanta Crackers vs. Houston Buffs

Hear Pick of Dixie FOOTBALL BROADCAST
ALABAMA vs. VANDERBILT
Saturday Night 8:45 P.M.
GULF
590 ON YOUR DIAL
WAGA RADIO

Associated Press Wirephoto

YANKEE SKIPPER TAKES A CLOSE LOOK AT NEW WORLD SERIES BATTLE SITE

Casey Stengel Strolls On Ground That's Not Too Familiar to Ole Case or His Yanks During Friday's Workout

Forest Park Romps, 48-0, Over Henry

Special to The Constitution

McDONOUGH, Oct. 4 — Halfback Donald Cook scored four touchdowns as Forest Park's unbeaten football team romped to an easy 48-0 Region 3-A game here Friday night.

Cook's touchdowns were scored on runs of 51, 16, 12 and four yards. Donald Fincher, Jerry Benefield and Johnny Formby scored the others, all on runs. Fincher's was for 36 yards, Benefield's for 45 and Formby's for three.

Cook also scored two of the six extra points, both on runs. Three others were scored by Norman Hale and one by Edward Loving, also on runs.

Henry County penetrated to the Forest Park 12 with a long pass play on the last play of the game, but otherwise never threatened to score.

Tackle Larry Foster, end Barry Billington and halfback Wayne Smith stood out defensively for Forest Park.

Forest Park .....13 7 14 14—48
Henry County ..... 0 0 0 0— 0

Forest Park Scoring: TDs—Cook, 4 (51, run; 12, run; 4, run; 16, run); Fincher (36, run); Benefield (45, run); Formby (3, run). PAT—Hale, 3 (runs); Cook, 2 (runs), Loving (run).

Cranford's 2 TD's Pace Decatur, 12-0

Ex-Sub Carries 12 for 175, As Unbeaten Griffin Falls

By JIM CARSON
Constitution Sports Writer

GRIFFIN, Oct. 4—Gordon Cranford, a 162-pound junior halfback making his first varsity start, reeled off touchdowns runs of 60 and 71 yards here Friday night to reward Charley Hall's Decatur Bulldogs with a 12-0 victory over previously unbeaten Griffin.

The Griffin setback placed Southwest DeKalb in the driver's seat of the Region 4-AAA South race and set the stage for a showdown battle between the Eagles and DeKalb in Atlanta Oct. 25.

Yardstick

DECATUR (12)		GRIFFIN (0)
4	First Downs	9
264	Yards Rushing	127
10	Yards Passing	30
90	Yards Penalized	30

Cranford, a speedster who does a 10 flat 100 in a track outfit, got away on his 60-yard jaunt with 2:54 gone in the second quarter. He took a pitchout from quarterback Chuck Reiley, cut outside end into the secondary and shook off at least three tacklers before cutting back across the field and outrunning the Griffin secondary.

A 15-yard holding penalty, first of five against Decatur, cost Mike Chandler his perfect placement for point and on the second try a Reiley pass fell incomplete.

Griffin stormed back on the next kickoff and marched from its own 32 to the Decatur six, but a fourth-down pass by quarterback Gene Lewis was knocked down by Candler Broom.

The Bulldogs kept Griffin in the hole most of the third period and early in the fourth an Eagle punt to Decatur at the Decatur 27 set the stage for Cranford.

A play later, the 16-year-old Cranford, who was a B-teamer most of last season, zipped over his left guard and through the middle of the Griffin secondary 71 yards to score. Again a 15-yard penalty cost the Bulldogs' Chandler his perfect placement and on the second try Bill Womack was short of the point on a delayed buck.

Though Reiley is due his share of honors for his offensive work, statistics ruled Cranford king of this contest. He ran the ball 12 times for 175 yards and then was only 69 yards short of that mustered by the Bulldogs.

Junior quarterback Billy Shirah took command of the Eagles midway of the fourth quarter, and, with aid of a two-hand overhead forward pass 16 yards to Tommy Gregory, had a first down at the Decatur 12. A 15-yard penalty set the Eagles back, however, and a play later halfback Johnny Lindsey fumbled on a double reverse and Jeff Travis recovered at the 28 for Decatur.

Hall singled out tackles Tom Hay and Pat Case and end Alton Crum for their defensive work but in his victory hour said:

"They were all great."

The defeat leaves only SW DeKalb unbeaten in Region 4-AAA South.

Decatur ..... 0 6 0 6—12
Griffin ..... 0 0 0 0— 0

Decatur Scoring: TDs—Cranford 2 (60, run, 71, run).

Biddies, Jackets To Play Monday At Grant Field

The Georgia Tech - South Carolina freshmen footballers, originally scheduled to play Friday, then postponed until Saturday, are now booked for 8 p.m. Monday at Grant Field.

First two postponements came about when Georgia Tech officials decided against playing on rain-soaked Grant Field. The field would have been chopped up to such an extent that it probably couldn't have been put in shape for the next varsity game here with Auburn Oct. 19.

The contest will be first of three for coach Charlie Tate's Baby Jackets and the second for Billy Henderson's Biddies. The latter defeated Wake Forest, 18-0, last Friday.

Rose Bowl Field was too wet for use again Friday so the Jacket varsity worked in the old gym, while the freshmen drilled in the Big Dome. The varsity has worked only 45 minutes outdoors since the SMU game.

Gainesville Rips Past Wildcats

Elephants Take 14-0 Region Win

By DON BAIRD
Special to The Constitution

GAINESVILLE, Oct. 4—A stubborn Gainesville defense, which deflared Bobby Cleveland's spectacular passing show in the situations, brought the Red Elephants a 14-0 victory over visiting Westminster in a rainy mist here Friday night.

Gainesville took advantage of two Westminster mistakes to run up an 8-0 lead, then drove 39 yards for an insurance score in the final quarter to take its second straight Region 4-AA East victory.

Yardstick

WESTMINISTER (0)		GAINESVILLE (14)
6	First Downs	11
15	Yards Rushing	138
139	Yards Passing	53
15	Yards Penalized	30

Gainesville scored first in the second quarter on a 43-yard march, set up when a poor Westminster punt carried only 15 yards. Thereon Brown and A. D. Watson alternated carries to move the ball to the Westminster 16 and Billy Lothridge hit end Bobby Lothridge with a 14-yard jump pass to move it to the two. Billy Lothridge sneaked over for the six-pointer.

The Red Elephants went into business again in the final quarter when Richard Shaw intercepted Cleveland's pass at the Westminster 27 and returned to the 19. A 10-yard run by Dennis Griffin led the march to the two but Gainesville lost the ball on a fumble. Tackle Jack Bell nailed a Wildcat runner in the end zone for two points, however.

Westminster ..... 0 0 0 0— 0
Gainesville ..... 0 6 0 8—14

Gainesville scoring: TDs—Billy Lothridge (2, sneak), Watson (4, pass from Chambers). Safety—Bell tackled runner in end zone.

THE MANTLE REPORT

SERIES FOES AWAIT BLASTS BY GUNNERS BERRA, MATHEWS

By MICKEY MANTLE

MILWAUKEE, Oct. 4—We Yankees now believe this World Series will be a tough one such as we always played with the Dodgers, because we failed to keep on top of the Braves when we had them down. We had the momentum after winning the first game, but threw it away.

Mickey Mantle

The one bright idea we had on our day off was that Yogi Berra was bound to break loose at the plate, as he always does, and be the main fellow in our attack. We also figured that Ed Mathews of the Braves was too solid a hitter to continue to be shut out. Those two important left-handed hitters were kept under control in the first two games, and that's not natural.

Sometimes an outstanding star will have a weak Series. Gil Hodges amazed me in my first World Series in 1952. I knew about Gil—he had even hit four homers in a game. However, in that Series he was in such a slump that he could hardly reach me with a fly ball. I got back my respect for Hodges in '53 and kept it, because in that Series he was clouting everything our pitchers threw.

Most of the Yankees are on their first trip here, and they wondered why the Braves' park wasn't known as more of a hitting field, considering that the longest distance to center is only 402 feet. The park is smaller than Yankee Stadium and it gives the right-handers much more of a chance than they have back in New York.

You can tell about a park only in competition, not in practice, but from my limited experience here in one All-Star game, I knew it takes a good healthy blow to put one over the fence, no matter how close it seems. Maybe that is because the field is wide open to the wind in the outfield. The background is not too favorable for a hitter in the daytime either, even though they have planted trees beyond center field.

The main reason for hitters having trouble anywhere, though, is pitching. The Braves have good pitching, although I couldn't say Warren Spahn or Lew Burdette was as tough as Dick Donovan of the White Sox. To me he is the hardest pitcher to hit in the American League. I never did mind hitting against Billy Pierce, but Donovan is a problem.

The Braves, incidentally, may be a team like the White Sox. One that is hard to shake off. Nothing surprised me more than the way the White Sox bounced back after we beat them three straight in Chicago. That would have disheartened any team, but when they came into New York on their last trip they could have jumped into the race if they beat us twice. They don't give up easily; the Braves may be as hard to convince that our pitching will win the Series.

We do not believe that the Braves have any advantage over us in their own park, as the Dodgers might have had with all their right-handed power hitters in Ebbets Field. Even so, the park doesn't matter so much as the pitchers. Two years ago the Dodgers won the Series in our park, and last year we won it in Ebbets Field.

We were glad to see Tony Kubek get a couple of hits. He is the best rookie I ever saw and everybody else agrees. He acted like a 10-year man during the season, but we figured he needed a hit to give him confidence in the Series.

A number of people have asked me why I bunted, and why Mathews bunted in this Series. Their idea was that with our power we should gun for the home run. I bunted even with two strikes, because I was up first and if I got to base we might add an insurance run. I have gotten away with such bunts because they come by surprise.

Mathews tried a smart play, in my book, against Whitey Ford. He was first up against a left-hander who wasn't even letting the Brave right-handers hit very much. He would have been foolish to swing away, instead of trying to get on first to open the inning.

The one Braves' pitcher who surprised me was Don McMahon. If he wants a testimonial that he is fast, he can have it from us. The only good thing about seeing him again is that it will mean we knocked out their starter.

(Copyright, 1957, By United Features Syndicate.)

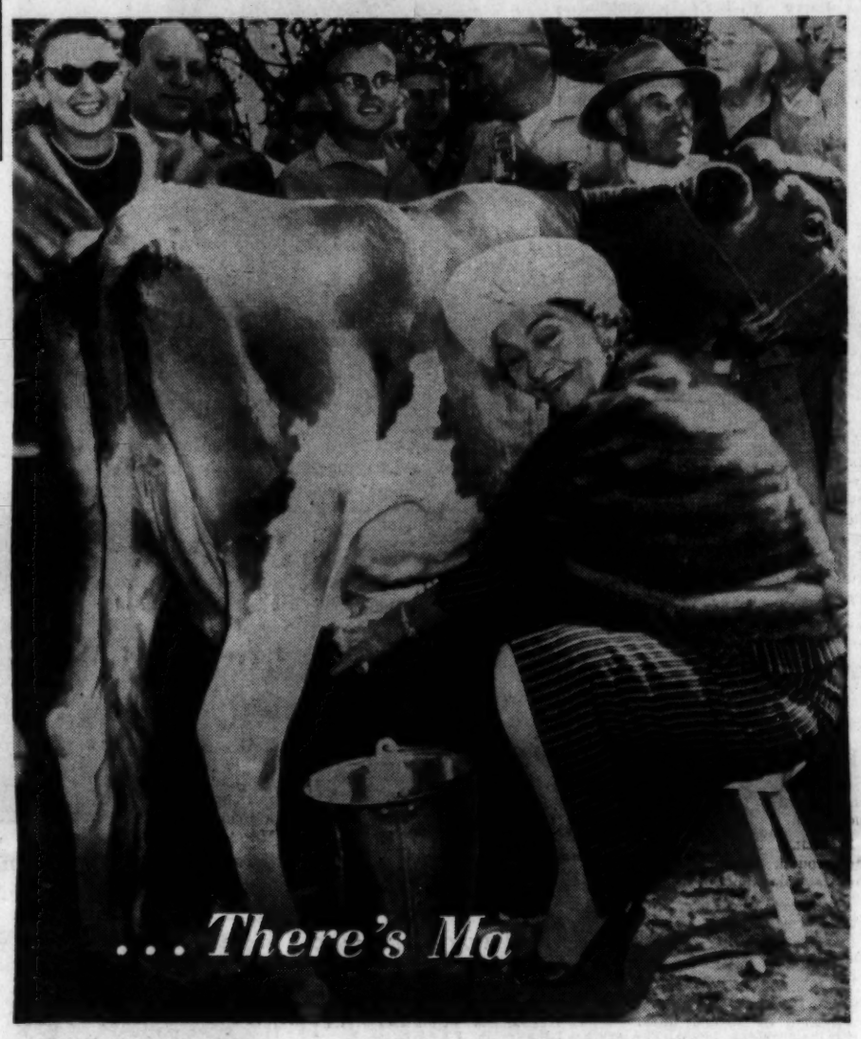

MRS. CASEY STENGEL IS GOOD YANKEE PUBLIC RELATIONS, TOO

Ole Case Has No Corner On the Headlines in the Casey Family

Burson Blasts College Park

Special to The Constitution

NEWNAN, Oct. 4—Left halfback Bobby Burson stole the limelight here Friday as he returned the opening kickoff 93 yards, took a 44-yard pass from Parks Cole and then romped 75 yards for a third touchdown as Newnan downed College Park, 28-14, in a Region 4-AA South battle.

Yardstick

COLLEGE PARK (14)		NEWNAN (28)
3	First Downs	12
—3	Yards Rushing	203
0	Yards Passing	94
0	Yards Penalized	45

College Park ..... 7 7 0 0—14
Newnan ..... 6 13 0 9—28

College Park scoring: TDs—Mike Wallace (60 yd. intercepted pass), Stephens (95 yd. return kickoff). PAT—Wallace 2.

Newnan scoring: TDs—Burson—3, (93 yd. return kickoff) (44, pass from Cole) (75 yd. run) Moore (2 yd. plunge).

Racing's 'Simon-Pures' Open Gainesville Enoche

American, European Sports Cars Duel In Two-Day Show Which Starts Today

Special to The Constitution

GAINESVILLE, Oct. 4 — More than 50 of racing's "amateurs," members of the sports car set, begin Gainesville's semi-annual Enoche here Saturday at Gainesville Airport.

The two-day program of sports car races features a novice event and inspection of cars Saturday in preparation for Sunday's five-race program.

At least a dozen makes of cars will be on hand for the show, including drivers from throughout the Southeast. Most of the cars are regular sports cars which the owners use for every day transportation.

Also present, however, will be some of the European sports cars especially designed for racing. Among the top entries will be D-Jaguars, Ferraris and Maseratis.

The race is sponsored by the Atlanta Sports Car Club and at least 15 members of the Atlanta group will be competing in Sunday's program.

Among the highly regarded drivers will be Joe Sheppard, who won a spring race here in a Lotus, driving a Maserati; Wait Cline of Chattanooga in a Corvette; Dr. Harry Rollings of Savannah in a D-Jaguar and Bill Burroughs of Atlanta, driving an A. C. Bristol which won a class race at Watkins Glen, N.Y., recently.

Sunday's program will begin at 1 p.m. with races divided according to classes and concludes with a final 90-lap feature open to all classes. The course is a three-mile, winding asphalt strip with 10 curves.

Prestridge Pops Milton, 24-0

Special to The Constitution

CARROLLTON, Oct. 4—Billy Prestridge's three touchdowns plowed Milton under the mud here Friday night as Carrollton waltzed to its first regional victory, 24-0. Prestridge scampered 22, 5 and 5 yards for payoffs.

Yardstick

MILTON (0)		CARROLLTON (24)
4	First Downs	18
119	Rushing	340
0	Passing	5
20	Penalties	50

Milton ..... 0 0 0 0— 0
Carrollton ..... 6 6 6 6—24

Carrollton Scoring: TD's—Billy Prestridge 3 (runs of 22, 5, 5), Tommy Creel (buck, 1).

SPORT CARS
EXPERT SERVICE
Import Motors
117 Ponce de Leon Ave., N.E.

CASEY'S WIFE 'MILKS' CHEERS, YANKS BALK

MILWAUKEE, Oct. 4 (AP)—Mrs. Casey Stengel took a turn at milking a cow as the New York Yankees arrived in Wisconsin today, but the players ignored a welcoming ceremony here and a spokesman said, "This is strictly bush league."

At Sturtevant, near Burlington where the Yankees have established headquarters at a resort, about 2,000 persons were at the depot, including village president Abe Kirkorian. There was also a little league baseball team with "Yankees" emblazoned on their uniforms.

The crowd swirled past police as the train stopped, but the Yankees didn't appear, only a spokesman who shouted, "Only wives and officials getting off here. The players are going on to Milwaukee."

"Come on, send out a couple of players," shouted a man wearing a Kiwanis pin.

"Can't," a representative said. "They got batting practice in Milwaukee."

"Well I hope you lose—and you're going to."

It was at this point that Mrs. Stengel, wife of the New York manager, took a hand as she was confronted by Rosie, a Guernsey owned by Adolph Kutzner.

Dressed in a fur cape and pert bonnet, Mrs. Stengel took her place on a milking stool, labored a moment and then announced:

"Someone milked this cow before I did." Then she up-ended the empty bucket and said, "There's a job well done."

She got a big hand.

Underdog Georgia Guns For Upset Over Michigan

Continued from Page 9

the multiple offense employed by Oosterbaan. Then there are trackman Jim Pace, a Negro speedster from Little Rock, and hard-hitting Mike Shatusky at the half back slots.

Jim Van Pelt, regular quarterback as a junior last year, and sophomore Stan Noskin share the signal post. Noskin, who ousted Van Pelt from the starting post at Evanston (Ill.) High as a soph, may do the same at Michigan before the season ends. Capt. Jim Orwig, an all-star tackle candidate, and center Gene Snider anchor a swift-striking 208-pound line.

Georgia will employ virtually the same lineup which greeted Texas and Vandy, but Butts is hoping it won't be the same team. With two games under their belts, sophomore quarterbacks Charley Britt and Tommy Lewis should start doing some of the things which earned them rave notices as prep stars.

Return to action of Capt. J. B. Davis, a terrific punt returner, will aid the Georgia offense. Either Davis or Carl Manning will get the call at left half. Jimmy Orr, the star of the backfield show thus far, will be at right half, and Theron Sapp at fullback. Sapp earned his spurs last week by hacking out 96 muddy yards in 15 smacks.

Up front Riley Gunnels moves back into the starting berth at left tackle. Nat Dye, a pleasant surprise, will be on the opposite side. Quinton Smith and Jimmy Vickers man the flanks, with Al Bishop and Mike Anderson at guard and Dave Lloyd at center.

Georgia looked sharper this week in drills than at any time this fall. But the Bulldogs haven't looked at a team like Michigan this season.

NATIONS

Continued from Page 9

passer, should finally give Coach Eddie Erdelatz a victory over Jim Tatum of North Carolina 1-1. Tatum, at Maryland, whipped the Navy three straight times.

Auburn (1-0) surprised by upending Tennessee 7-0 and Chattanooga (1-0-1) hasn't got enough to give the Tigers trouble at home.

Michigan (1-0) is a three-touchdown choice over the fangless Georgia Bulldogs (0-2) at Ann Arbor.

Notre Dame 1-0, conquerors of Purdue, should ease the pressure on Coach Terry Brennan with a win over Indiana 0-1, crushed by Michigan State 54-0 a week ago.

The big game in the East sends Army (1-0) to Penn State (1-0) for a toss-up contest. Army humbled Nebraska 42-0 while State just squeezed by improving Pennsylvania 19-14.

Other major games on the Saturday program include:

EAST—Princeton at Columbia, Florida State at Villanova, Dayton at Holy Cross, Boston U. at Syracuse, Cornell at Harvard, and Quantico Marines at Boston College.

SOUTH — North Carolina State at Clemson, George Washington at Furman, Mississippi State at Tennessee, Alabama at Vanderbilt (n), Virginia at Wake Forest (n), Virginia Military at Richmond, Virginia Tech at William and Mary, Centre at Washington and Lee, and The Citadel at Davidson.

SOUTHWEST—Louisiana State at Texas Tech (n) and South Carolina at Texas (n).

MIDWEST—Houston at Cincinnati (n), Kansas at Colorado, Colgate at Illinois, Nebraska at Kansas State and Tulane at Marquette (n).

FAR WEST—Detroit at Air Force Academy, Utah at Idaho, Arizona State at San Jose (n), Ohio State at Washington, and Utah State at Wyoming.

Don McIntyre, Gunkle Unseat Von Brawners

Don McIntyre is a fellow who doesn't believe in fooling around. He wasted no time in a preliminary Friday night at the Municipal Auditorium, disposing of Fritz Von Brawner in one minute with an abdominal twist. And he came back with Ray Gunkle to annex the international tag team championship from defending champs, the Von Brawner brothers, Kurt and Fritz.

SYLVAN, WEST FULTON PLAY AT GRADY AT 5

Three City League games and one non-region clash at Druid Hills with Marist as the invading 11 will highlight Georgia high school football play Saturday.

The Sylvan-West Fulton battle, postponed from Thursday night because of hard rain, will be played at 5 p.m. in Grady Stadium. O'Keefe will tangle with Brown at the same site at 7:30, and Northside and Southwest will match touchdowns at Cheney at the same hour in other 3-AAA sub-region openers.

The Marist-Druid Hills hassle is also set for 7:30.

Castle Heights will come down from Tennessee to tackle Darlington in Rome, and the Richmond Academy-Savannah Groves game, postponed from Friday night, will be played in Augusta.

Reinhardt and Passmore Score Four in 27-7 Win

By MICKEY McCARTHY

Avondale continued winning ways by trouncing Chamblee, 27-7, in a Region 4-AA East encounter Friday night. The powerful Blue Devils packed three touchdowns into the first quarter and added another marker in the second period to provide the margin.

Jit Reinhardt and Neil Passmore accounted for all four touchdowns in leading the potent Avondale offense. Reinhardt set the pattern for the night by returning the kickoff 92 yards for the score.

Yardstick

AVONDALE (27)		CHAMBLEE (7)
7	First Downs	1
227	Yards Rushing	70
35	Yards Passing	41
100	Yards Penalized	40

Moments later, Passmore got into the act when he broke off tackle and rambled 57 yards for the next tally.

With four minutes left in the first stanza, Reinhardt streaked 52 yards to paydirt to give the Blue Devils an overwhelming lead. Avondale's last tally came in the second quarter with quarterback Frank James passing 27 yards to Passmore for the touchdown.

Chamblee scored its only touchdown late in the fourth period when Tony Miller climaxed a 43-yard drive by circling and from 14 yards out.

Avondale got a tremendous defensive effort from Bill Dahlberg, Stanley Bell and Gene Keith. For Chamblee, Jimmy Partin accounted for most of the yardage while Ray Glaze was a standout in the line.

Avondale ..... 20 7 0 0—27
Chamblee ..... 0 0 0 7— 7

Avondale scoring: TD—Reinhardt 2, Passmore 2. PAT—Dahlberg 3.

Chamblee scoring: TD—Miller. PAT—Miller.

Wiffi Smith Ties Record

SAN FRANCISCO, Oct. 4 (AP)—Wiffi Smith, a freshman on the ladies' pro circuit, tied the course record with a 73 today to take a two-thirds lead in the $5,000 United Voluntary Services Women's Open at the Presidio Golf Club.

First round leaders:

Wiffi Smith, 38-35—73; Marilynn Smith, 38-37—75; Betsy Rawls, 39-36—75; Marlene Bauer Hagge, 40-37—77; Joyce Zicke, 41-36—77; Bonnie Randolph, 40-38—78; Ruth Jessen, 37-41—78; Patty Berg, 41-38—79; Beverly Hanson, 40-39—79; aBarbara Hartson, 40-39—79; Fay Crocker, 41-38—79; Micker Wright, 39-40—79; Jackie Pung, 40-40—80; Gloria Armstrong, 43-37—80; Betty Hicks, 41-41—82; Betty Jameson, 39-44—83; aNan Berry, 44-42—86.

a—Denotes amateur.

ORIGINAL
SMITHY'S MUFFLERS
Liberal Discounts
Max Auto Parts Co.
531 Marietta St.
JA. 2-6945

All Outdoors

OFF-SIZE SHELLS CAN EXPLODE GUN BARREL IN HUNTER'S FACE

By CHARLES ELLIOTT

At least a dozen of us were hidden around the small dove field and the action was going at a lively clip. Doves poured in from the swamp and a nearby pine forest and the popping guns sounded like a Fourth of July celebration. I was as busy as a one-footed hound dog trying to hold down a coon, but at the same time subconsciously attempting to make a mental note of who-was-stationed-where, by the caliber of guns. A 20-gauge does not roll or echo like a 12.

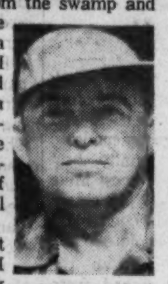
Charles Elliott

One gun puzzled me. It thundered like the old 8-gauge I used to shoot in the black powder days. It always kicked me down and I'd have to scramble to my feet and run around the cloud of smoke to see if I'd hit anything. It was a hollow, booming noise, so when I finally collected my limit of doves, I broke down my gun and walked into the little valley on my right, to see who was shooting what.

I found an irritated hunter. He was scuffling with his shotgun and muttering words forbidden by the postal authorities. I asked him what the matter was and he shoved the gun into my hands. A hull was jammed in its barrel.

"This is the most stupid thing I ever saw," he swore. "I came off this morning with a hunting jacket full of 16-gauge shells for this 12-gauge gun. I've been shooting the 16s in it, but they swell up so tight that I have to dig out the hulls with my knife."

I fought back an inclination to get into the nearest foxhole with the foxes, and told him he was the luckiest man on the field. Any one of those off-size shells could have blown the breech apart like a stick of dynamite and him with it. I took up all his 16s and gave him the remainder of my 12-gauge shells, so he could finish out the shoot with some degree of safety.

A couple of seasons ago, on the first shot I made at a dove, the end of my gun barrel was shredded. I was about 90 per cent sure that I had looked through the barrel as I always do before I put in the first shell on every hunt, but not all the way sure. Anything that blocks that exit hole in your gun, from a flimsy strip of cloth to a skim of mud, is apt to peel the barrel right back in your face when you pull the trigger. Even if it doesn't turn out to be a fatal experience, it's certainly a frightening one. I showed the barrel to several friends who are experts in the gun business, and the consensus was that I had probably been shooting old shells and a wad of them fused together, causing the barrel to disintegrate. But the experts didn't give me absolute clearance and I'll always have a little doubt as to whether I was to blame for the near accident.

On a big game hunt I'm a bit fanatic about the end of my rifle barrel. It can touch a snow bank and get clogged with ice. It is possible for snow off the limb of a tree to fill the first half inch of the muzzle and turn to hard crystals. When I am intent on the stalk, I know that it's possible to run a stick into the end of the barrel or touch it into the dirt without realizing it. If there is any doubt at all, I take out the shell and look through the barrel. So far—and I'll knock on walnut—I've never had a bolt kicked back in my teeth. I hope I never have.

Each year a few guys have rifle or shotguns blow up in their hands. Some of these accidents cause painful or serious injury. It's far from being the most pleasant experience I can imagine to have that tremendous explosion of energy and lethal lead leave a gun barrel by any other route than the proper exit put there by the manufacturer.

SW DeKalb Beats Russell, Tops Loop

Heroics of Norwood, Costen Net 18-7 Victory in Mud

By CHARLIE ROBERTS

The ground gained by Tommy Norwood and James Costen Friday night wouldn't be enough for Aunt Minnie to plant a row of beans on. But it was enough to give Southwest DeKalb a comfortable 18-7 football victory over the Russell Wildcats in East Point mud.

That's the kind of guys quarterback Costen and halfback Norwood are. They "can't do anything but beat you."

And the victory they netted the invading Panthers, coupled with Decatur's defeat of Griffin, 12-0, left Coach Wayne Renegar's winners squarely on top of the Region 4-AAA South standings—the only team undefeated in subregion play.

Norwood and Costen netted only 17 yards apiece from scrimmage but many "hidden yards," yards the statistics do not show, were accounted for by this clutch-happy pair of seniors who have never been grid regulars before this season.

For instance, the third and clinching touchdown midway the fourth quarter was an all Costen-Norwood production. Costen fired

Yardstick

SW DEKALB (18)		RUSSELL (7)
7	First Downs	11
151	Yards Rushing	138
80	Yards Passing	74
55	Yards Penalized	70

a long bullet pass to Norwood at the enemy 35. Lithe Norwood jerked away from one tackler at the point of pass-contact, another 15 yards before paydirt was reached on a scintillating play that covered 66 yards.

It was late in the second quarter when Norwood's 27-yard punt return and a 15-yard penalty put Southwest DeKalb 49 yards from goal. The Panthers made it on 11 running plays and two Costen-to-Tommy Neal passes of nine and five yards. Twice Norwood kept the drive alive with nine and five-yard runs. Bert Westbrook and Cleve Shupe contributed 16 ground yards, and Costen sneaked thre times to get the final five 28 seconds before halftime.

Norwood virtually set up a second TD early in the third stanza with a 43-yard punt that rolled dead on the Russell three. Tackle Charlie Dickerson coiled around a fumble two plays later at the Russell seven, and Westbrook swept end for the whole works on the next play for a 12-0 lead.

Russell scored late in the fourth period as Dennie McDuffie hauled a punt back 16 yards, Larry Parker hit Don Halcome and McDuffie with twin seven-yard bullets, Robert Jennings raced for 7 and 19 yards and Marlin Morris sneaked the final two yards. Jimmy Bonner booted the conversion point.

Shupe, who galloped 54 yards to the Russell 15 early in the first quarter, was the Panthers' big gainer. He had 89 yards on eight carries. McDuffie swept 62 on six lugs and Bonner 48 on nine for Russell.

But with linemen Wilburn Lindsey, Martis Kent, Richard Allen, Dickerson, Tommy Bickley and Bobby Goins dedicated to victory and Norwood and Costen supplying the clutch work.

RUSSELL (7)

ENDS—Halcombe, Nixon, Doris, Darrington.
TACKLES—Bishop, Redmond, Alexander, Betsill, Landgrebe.
GUARDS — Duren, Paris, Lawrence, Maxwell, Raper.
CENTERS—Arnold, Hinchey, Duren.
BACKS — Parker, McDuffie, Bonner, Jennings, T. Rupert, Morris, Wiggins, Quinn.

SW DEKALB (18)

ENDS—Kent, Neal, Allen, Booth, Collier, Pardue.
TACKLES—Sanders, Goins, Hoffman, Cross, Betenbaugh, Hood, Key, McCuen.
GUARDS—Bickley, Dickerson, Collins, Wray, Douthit, Doster, Glenn.
CENTERS—Lindsey, Hankey.
BACKS—Costen, Norwood, Shupe, Westbrook, Norris, Beldon, Tatum, Asamoto, Freeman, Maddox.

Russell	0	0	0	7	—7
SW DeKalb	0	6	6	6	—18

Russell Scoring: TD—Morris (2, sneak). PAT—Bonner (kick).
SW DeKalb Scoring: TDs—Costen (1, sneak); Westbrook (7, run); Norwood (66, pass from Costen, run).

Staff Photo—Jerry Huff

EV JOYNER THROW NIPS PIDGE BROWNE

Buff Trapped at Home by Catcher Sammy Taylor in 5th

Brown's TD Tames Tought Fulton, 7-0

N. Fultons Travel 341 Yards But Hit Goal-Line Barrier

By RED MULLINS

North Fulton High's Bulldogs scored a first-quarter touchdown against Fulton's upset-bent Redbirds at Grady Stadium Friday night, then spent the rest of the evening trying to duplicate the feat. They never did, though, settling for a hard-earned 7-0 decision.

Coach Frank Jernigan's Bulldogs scored the first time they had the ball. The 14-play, 57-yard scoring drive was climaxed when Harry Brown scored from the two on a plunge.

Woody Woodall, a 170-pound do-everything quarterback, teamed with Brown and halfback Tom Garden in rolling up an amazing 341 yards. Woodall completed 8 of 15 passes for 135 yards and the land troops rolled up 206 yards. But the Bulldogs were unable to come up with another score.

This was the second shutout for the rawhide-tough and alert North Fulton defense, anchored by Hill Huffman, Bob Long, Herb Nelson and Jay McClellan. The Redbirds did not get a first down until midway of the third period, so completely did the Bulldogs contain Fulton's running game.

Yardstick

NORTH FULTON (7)		FULTON (0)
13	First Downs	3
206	Yards Rushing	67
135	Yards Passing	1
125	Yards Penalized	18

In the third stanza the Bulldogs began to roll. Woodall shot a 29-yard strike to Garden, who was bumped out of bounds on the Redbird 12 by Jerry Whitmire, the only man who could catch the swifty. Two fifteen-yard penalties halted the Bulldog drive and Woodall punted into the end zone.

Coach Bill Chonko's Redbirds then made their deepest penetration of the night. With Eric Edge, Claud Wood and Whitmire doing most of the lugging the Redbirds drove to the North Fulton 48. The drive fizzled there, however, and Whitmire was forced to punt.

For Fulton this was a moral victory, as the Redbirds held the highly regarded Buckhead express to a mere seven points. Defensive standouts were numerous for the Redbirds. Tony Allen, Jerry Kemp, Ken Buckalew, Bill Baughman and Whitmire usually managed to be at the right spots at the right time.

NORTH FULTON (7)

ENDS—Gordon, Powell, Hogg, Pelot, Maddox.
TACKLES—Long, Nelson, Welch.
GUARDS—Van Dyke, Huffman, Valentine, Lee, Johnson.
CENTERS—McClellan, Whaley.
BACKS—Woodall, Houk, Garden, Brown, Gorman, Prockett, Pirkle.

FULTON (0)

ENDS—Paris, Wallace.
TACKLES—Allen, Baughman, Buckalew, Jones.
GUARDS—Jackson, Kemp, Gantt, Butler.
CENTERS—Gravitt, Robinson.
BACKS — Whitmire, Daniel, Stovall, Moore, Wood, Edge, Hughes, Tarleton.

North Fulton	7	0	0	0	—7
Fulton	0	0	0	0	—0

North Fulton scoring: TDs—Brown (2-yard plunge). PATs — Woodall (placement).

Staff Photo—Bill Warren

SW DeKALB'S JAMES COSTEN SCORES AS BATTLE RAGES OVERHEAD

Russell's McDuffie (L) Snatches at Wilburn Lindsey as Sanders (75), Betsill (43) Get Into Fray

Buffs Chill Atlanta, Tie Dixie, 2-2

Continued from Page 9

believe I'd have to pick the Braves to win." . . . Add comments from the Buffs before game time: "They call this baseball? I wouldn't even play football in this weather." . . . Better Fielding Bureau: **Buck Riddle's** great stab of **Pidge Browne's** scorcher in the top of the eighth. It had base hit written on the seams. . . . After Saturday's game, the Crackers will board a 4 a.m. flight for Houston. . . . **Guy Savage** and **Gus Mancuso**, the former Major League catcher, are airing the Series back to Texas. . . . The crowd was small, but loud. . . . For two games here, there's been a grand total of 1,836 fans.

Also present for the game was **Jim Hearn**, one of Wyatt's pitchers on the Philadelphia Phillie staff and an Atlantan.

Marietta Drops Smyrna For 4th Straight Win

By AL CAIN

MARIETTA, Oct. 4 — Coach French Johnson's Marietta Blue Devils overpowered unbeaten Campbell of Smyrna, 14-0, proving in their fourth consecutive victory of the season that the best offense is a superior defense.

A determined Panther squad took the opening kickoff on the Smyrna 16-yard line and pushed to its 48, where quarterback Don

THE YARDSTICK

MARIETTA (14)		SMYRNA (0)
16	First Downs	6
310	Yards Rushing	56
0	Yards Passing	79
40	Yards Penalized	5

Blackburn fumbled. Marietta recovered and started the first of its two scoreless drives which died inside Campbell's five-yard line.

The second futile trip came in the third period, when a series of runs led by backs Lee Broadhurst, Dan Phillips and Don Rhymer fell three yards short of a touchdown.

Realizing little yardage on the ground, Campbell's triple-threater Blackburn took to the air, successfully hitting his target Don Sentell, Truman Holtzclaw and Wayne Hollis seven times in 13 attempts for 79 yards.

Marietta	0	7	0	7	—14
Campbell Smyrna	0	0	0	0	— 0

Marietta Scoring: TDs — Phillips (1, plunge), Townson (4, plunge). PATs—Townson, Broadhurst.

Morgan County Nips Stone Mtn.

Special to The Constitution

STONE MOUNTAIN, Oct. 4—Fast stepping Morgan County quarterback Jake Saye Friday night provided the winning margin as he and his visiting teammates nosed out the Stone Mountain Mountaineers, 7-2, in a tight

Yardstick

MORGAN COUNTY (7)		STONE MT. (2)
11	First Downs	7
118	Yards Rushing	75
35	Yards Passing	15
35	Yards Penalized	25

defensive game which saw Stone Mountain playing on its own gridiron, leading, 2-0 for most of the night.

Jimmy Stephens and Oliver Rutledge nailed Saye in the end zone in the first quarter. Late in the final quarter, with a count of fourth down and four to go, Saye racked up the game's lone TD. The victory was Morgan county's third out of five starts.

Morgan County	0	0	0	7	—7
Stone Mt.	2	0	0	0	—2

Morgan County Scoring: TD—Saye. PAT—Saye.
Stone Mt. Scoring: (Stephens and Rutledge tackled Saye in end zone).

TV ROSTERS

CALIFORNIA

No.	Name	Pos.	No.	Name	Pos.
11	D. Roberts	H	61	Pat Newell	G
12	Oran Franklin	H	62	C. Johnson	G
13	Henry Guidice	H	63	Bill Streshly	G
14	Hank Olguin	H	64	Harley Martin	G
15	Cliff Wingo	Q	65	Ted Dinker	G
19	Bob Hathaway	Q	66	Frank Sally	G
20	G. Arrillaga	Q	67	Jim Green	G
21	Ken Meade	Q	68	Don Pihl	G
22	Joe Kapp	Q	69	Procerb Jacobs	G
23	Ed Burns	Q	70	Bob Currie	T
25	Tony Perrin	Q	71	C. Holston	T
30	Emerson Byrd	G	72	Jon King	T
31	Phil Mace	H	73	Joe Innis	T
32	Art Forbes	F	74	Bill Cooper	T
33	Max Hale	F	75	Sam Slauson	T
34	Al Dossa	F	76	John Michael	T
35	Pete Domoto	F	77	Bob Taylor	E
40	Fred Snyder	C	78	Don Piestrup	T
41	Jack Yerman	H	79	Curt Iaukea	T
42	John Stewart	H	80	Ron Currie	E
43	Jack Hart	H	81	R. Wheatcroft	E
44	W. Brooks	H	82	R. Ramseier	E
47	G. Gillespie	H	83	Skip Huber	H
50	Howard Solvin	C	84	Tom Fraser	T
51	D. Hathcock	C	85	Tom Bates	E
53	Frank Doretti	C	86	Steve Glagola	E
54	Bob Chiappone	C	87	Tom Rodger	E
55	Terry Jones	C	88	Mike White	E
56	Bob Gonzales	C	89	Bob Elzenga	E
60	Greg Thomas	G			

MICHIGAN STATE

No.	Name	Pos.	No.	Name	Pos.
14	W. Kowalczyk	H	58	Cliff Larose	G
16	M. Panitch	Q	59	R. Sanders	T
17	H. Young	F	61	J. Middleton	G
18	R. Handloser	G	62	F. O'Brien	T
21	Larry Bielat	Q	63	John Baum	T
22	James Wulff	H	65	J. Carruthers	T
23	G.Montgom'ry	Q	66	Harold Leigeb	G
24	Dean Look	H	68	Donald Wright	G
30	A. Johnson	H	69	Palmer Pyle	T
31	B. Martin	H	71	Patrick Burke	T
32	Park Baker	H	72	P. Rochester	G
34	Donald Zysk	H	72	Russ Kelly	G
35	John Seave	F	74	Ron Rickens	G
40	R. Donnahoo	F	79	Tom McNeeley	T
41	J. Ninowski	Q	83	Gene Hecker	T
42	D. Gilbert	F	84	Larry Harding	E
43	R. Bercich	H	86	Robert Jewett	E
44	Donald Arend	F	88	Sam Williams	E
46	Richard Barker	F	89	Dave Kaiser	E
50	J. Chastain	C	90	D. Northcross	E
52	Jack Thur	C	91	Willie Boykin	E
53	John Wilks	C	92	Harold Dukes	E
54	Donald Berger	C	93	A. Kolodziej	E
55	Daniel Currie	C	95	Les Rutledge	T
56	Russell Cahill	C	99	Larry Cundiff	T
73	Russ Kelly	G			

GMA Blasts Ringgold For 38-0 Win

By CLIFF CALDWELL

Georgia Military Academy's powerful Cadets held Ringgold's Tigers at bay for four quarters in romping to an easy 38-0 victory over Ringgold's Tigers at College Park Friday night.

GMA touchdowns were scored

Yardstick

RINGGOLD (0)		G. M. A. (36)
4	First Downs	13
75	Yards Rushing	325
9	Yards Passing	29
45	Yards Penalized	50

by five backs—including, ironically, one named Ringgold Davis, who formerly played for Ringgold. Fullback Jim Gray was the only one to score more than one, however.

Frank Sammons began the scoring with a 22-yard run in the first quarter and D. A. O'Neal ended it in the fourth with a 38-yard dash. Sandwiched in between were Gray's two touchdown trips of five and 30 yards, Davis' run of three yards and an 11-yard scoring sprint by H. D. Colley. Cliff McGaughey ran for the only extra point scored.

Only once did the visitors cross midfield, so tough was the Cadet defense. Halfback Doc Cain got to the GMA 48 in the final quarter, but the drive died there. Frequent fumbles was one reason for Ringgold's lack of success offensively.

Ringgold	0	0	0	0	—0
G. M. A.	12	7	13	6	—38

G. M. A. scoring: TDs—Sammons (22, run); Davis (3, run); Gray, 2 (30, run; 5, run); Colley (11, run); O'Neal (38, run).
PAT—McGaughey (run).

Grid Scores

COLLEGE

Hanover (Ind.) 21	Georgetown (Ky). 0
GMC 0	Middle Georgia 0
Mt. Union 32	Marietta 26
Youngstown 13	E. Michigan 6
Middle Tenn. 26	W. Kentucky 7
W. Illinois 23	S. Illinois 13
Culver-Stockton 20	Carthage 14
Brigham Young 20	Montana 7

HIGH SCHOOL

North Fulton 7	Fulton 0
Murphy 0	Smith 0
Trion 33	Gordon Lee 0
Grady 14	Rome 0
R. E. Lee 20	Jordan 7
Gainesville 14	Westminster 0
Dalton 7	Riverside 0
Carrollton 24	Milton 0
Columbus 6	Central (Ala.) 0
Tucker 7	Lithonia 0
Harris Co. 14	Hogansville 0
Monroe 12	Winder-Barrow 7
Manchester 13	Jonesboro 6
Fort Valley 21	Jackson 0
Buchanan 12	Dallas 0
Bowdon 26	Woodland (Ala.) 0
S. Cobb 29	Fairburn 0
Newnan 28	College Park 14
Clarkston 34	Cent. Gwinnett 0
Dudley Hughes 14	Putnam Co. 0
Adairsville 0	Chattanooga Valley 0
Decatur 12	Griffin 0
Moultrie 15	Baker 7
Savannah 20	Lanier 0
Avondale 27	Chamblee 7
S. W. DeKalb 18	Russell 7
Louisville 33	Wadley 14
Fitzgerald 14	Bacon Co. 0
Mary Persons 25	West Point 7
Murray Co. 13	W. Fannin 12
GMA 38	Ringgold 0
Vidalia 26	Soperton 0
Washington-Wilkes 58	Oglethorpe Co. 0
Sandersville 12	Swainsboro 0
Jeff Davis 13	Dodge High 13
Forest Park 48	Henry Co. 0
Elberton 19	Stephens Co. 13
Blakely-Union 19	Sylvester 0
Statesboro 12	Dublin 6
Morgan Co. 7	Stone Mt. 2
Irwin Co. 27	Crisp Co. 13
Perry 6	Montgomery Co. 0
Cherokee Co. 39	Lafayette 0
Thomasville 19	Tifton 0
Menlo 20	Westside 6
Waynesboro 13	Greensboro 0
Wacona 26	Atkinson Co. 0
Louisville 33	Wadley 14
Sprayberry 13	Forsyth Co. 6
Buford 12	S. Gwinnett 6
Valdosta 42	Americus 4
Millen 21	Metter 0
Marietta 14	Smyrna 0

Lafkowitz Runs Over Rome, 14-0

Special to The Constitution

ROME, Oct. 4—Halfback Larry Lafkowitz found a big hole off Rome's left tackle and plowed through for two touchdowns here Friday to lead Grady's Grey Knights to a 14-0 thumping of the Hilltopers.

Setting up Lafkowitz's first TD was tackle Charlie Windham who picked up a Rome fumble at the 14 on the last play of the first

Yardstick

GRADY (14)		ROME (0)
11	First Downs	4
207	Yards Rushing	75
17	Yards Passing	15
35	Yards Penalized	52

quarter. Harold Arwood got nine, then Lafkowitz took over and reeled off three yards and then two for the tally. He also added the extra point.

Grady's second touchdown was set up after Rome got off a bad kick that traveled only three yards to their own 43. Three plays later Lafkowitz found his favorite opening and romped 40 yards. Arwood added the extra point.

Rome came close in the fourth as they advanced to the Grady 28 only to have a pass intercepted with 31 seconds left. Leading the Rome defense were linebacker Pat Moss and end Hunter Bradley. Bulwarking the Grady defense which allowed the hometowners only four first downs and a total of 90 yards rushing and passing were tackle E. O. Hilderbrand and co-captain Kimbrough Davis.

Grady	0	7	0	7	—14
Rome	0	0	0	0	— 0

Grady Scoring: TDs—Lafkowitz 2-(2-yd. and 40 yd. runs). PAT—Lafkowitz (run), Arwood (run).

Hill's Boots Hold Smith To 0-0 Tie

By RAY BLACK

Murphy and Smith battled to a scoreless tie Friday night at Cheney Stadium with two great 36-yard punts by Murphy's Jerry Hill outstanding.

The first boot fell dead on Smith's one foot line just as the

Yardstick

MURPHY (0)		SMITH (0)
5	First Downs	2
47	Yards Rushing	62
0	Yards Passing	8
85	Yards Penalized	40

first period ended and the other came to rest on the one-yard stripe late in the game.

The officials' steps gained 16 more yards in penalties than the running game of both teams combined. On the next play after that first great Hill kick, Smith was eased out immediate danger with a Murphy penalty.

Smith gained it only two first downs early in the third period when Frank Mauldin and Charles Lovell combined efforts and a 15-yard Murphy penalty to place the ball on Murphy's seven yard line. The chance was nullified on the next play by a 15 yard Smith setback.

Murphy's only real scoring threat came early in the fourth period on a short drive to Smith's 17-yard stripe but mud and a strong Smith line stopped the drive.

Murphy	0	0	0	0	—0
Smith	0	0	0	0	—0

South Cobb Rambles Ahead, 29-0

Special to The Constitution

AUSTELL, Oct. 4—Quarterback Butch McWilliams and halfback Cricket Grogan paced South Cobb's undefeated and seldom-scored-on Eagles to a 29-0 Region 4-AA West football victory over Campbell High of Fairburn here Friday night.

Grogan scored one touchdown on a 50-yard run and another on an 11-yard pass from McWilliams, who also passed 18 yards to Carey Couch for another touchdown. Ronnie Chambers scored the other six-pointer on a seven-yard run.

Yardstick

CAMPBELL (29)		SOUTH COBB (0)
5	First Downs	15
125	Yards Rushing	218
0	Yards Passing	60
25	Yards Penalized	35

Lamar Robinson converted three times and the other two points were accounted for by a safety tha resulted from Bobby Barnes' tackle of Campbell back Marion Moss in the end zone.

Campbell got to South Cobb's 18-yard line in the third quarter, but never any nearer. Four fumbles lost to the home team hampered the visitors considerably.

South Cobb has been scored on only once this season.

Campbell	0	0	0	0	—0
South Cobb	7	8	14	0	—29

South Cobb scoring: TDs—Grogan, 2 (50, run; 11, pass from McWilliams); Couch (18, pass from McWilliams); Chambers (7, run). PAT—Robinson, 3 (placement).
Safety: Moss (tackled in end zone by Barnes).

Harris 14, Hogansville 0

Special to The Constitution

HOGANSVILLE, Oct. 4—James Cole scored both touchdowns as Harris County High defeated Hogansville, 14-0, here Friday night.

Lindsey, Fortner Pace 34-0 Clarkston Victory

By MIL POSEY

Clarkston scored in every quarter Friday night to keep its Region 4B West record clean and unscored upon and downed Central Gwinnett of Lawrenceville in easy fashion, 34-0.

Eddie Lindsey led the attack by scoring a third quarter TD and piling up 147 yards in 6 carries

Yardstick

CLARKSTON (30)		CEN. GWINNETT (0)
8	First Downs	3
357	Yards Rushing	64
0	Yards Passing	0
35	Yards Penalized	15

for 24 plus average. Larry Fortner was second, adding 111 yards, 2 TD's and a 13-plus average. Jimmy Perkins scored once, gained 62 yards in 7 tries and an 8-plus average.

Clarkston wasted little time in the first quarter as Central Gwinnett could not gather its offensive forces and fumbled on the 35. Lindsey made the night's second longest run of 35 yards, Ronald Moore sneaked for eight and a first down. Perkins went the remaining 19.

Fortner scampered 43 yards in the third play of the second quarter and added a second score from 24 yards in the same stanza. Perkins bucked fo- both PAT's. Lindsey made his counter in the third quarter mainly on two personal sprints of 26 and 28 yards respectively. Substitute Clyde Cox added the final touch with two runs of 10 and two yards with Lindsey's other long 35-yard gain setting up the tally.

Tempers flared near the end of the game with one player from each team being escorted to sidelines for over-aggressiveness. A lively melee occurred just as the game ended with coaches of both teams and city officials breaking up the affair after about 10 minutes.

Clarkston	7	14	7	6	—34
Central Gwinnett	0	0	0	0	—0

Clarkston Scoring: TDs—Perkins, Fortner, Lindsey, Cox. PAT—Perkins, Frank, Moore.

Williams Stops Walden in 9th

WASHINGTON, Oct. 4 (AP)—Ernie (Sonny Boy) Williams of Washington, fighting his first main event, stopped Dave Walden of Youngstown, Ohio, tonight on a technical knockout after 30 seconds of the ninth in a scheduled 10-round lightweight scrap tonight at Capital Arena.

Williams weighed 139, Walden 134.

Referee Marty Gallagher halted the struggle after Williams stunned Walden with a crackling right and then pounded the Youngstown contender freely on the ropes in Sonny Boy's corner.

Walden, a 22-year-old last-minute substitute for stablemate Johnny Busso in the nationally televised setto, thus was stopped for the first time in his 26 pro engagements.

Reb Frosh Win, 7-6

UNIVERSITY, Miss., Oct. 4 (AP)—Fullback Jim Anderson blocked an extra point try in the fourth quarter and saved a 7-6 victory for the Mississippi freshmen over the Louisiana State freshmen today.

Tucker 7, Lithonia 0

TUCKER, Oct. 5 — Quarterback Buddy Barrett limbered up his throwing arm and completed six for eight for a total of 70

LITHONIA (0)		TUCKER (7)
0	Yards Passing	70
4	First Downs	20
64	Yards Rushing	214
0	Yards Passing	70
35	Yards Penalized	20

yards through the air and then added a tally on a five yard quarterback sneak here Friday as Tucker downed the Litnonia Bulldogs 7-0 in a Region 4-B tilt.

Lithonia	0	0	0	0	—0
Tucker	0	0	7	0	—7

Tucker scoring: TDs—Barrett (5 yd. quarterback sneak). PAT—Bannister.

ED SAMPLES TR. 6-3567
Automatic TRANSMISSION SERVICE
207 Marietta St., N. W.

FENDER SKIRTS
'55 '56 '57 MODELS
Olds., Chev., Ford, Ply.
Liberal Discounts
Max Auto Parts Co.
531 Marietta St. JA. 2-6945

1866 CURTIS WOODWORK
Available at
WILLIAMS BROS. LUMBER CO.
934 Glenwood Ave., S.E.
MArket 7-8421

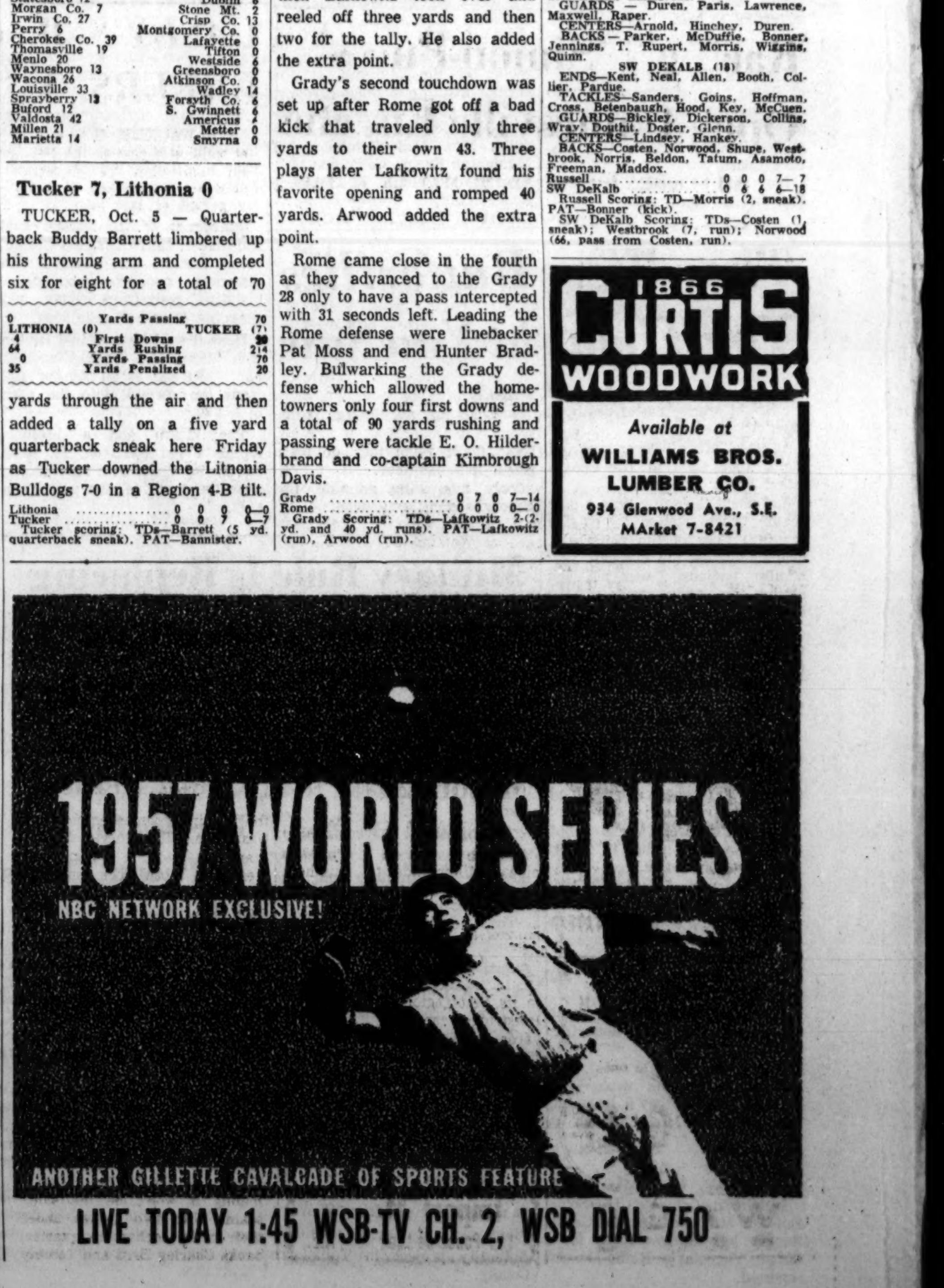

LIVE TODAY 1:45 WSB-TV CH. 2, WSB DIAL 750

GEORGIA NEWS ROUNDUP

Berry Schools Mark Birthday of Founder

The 91st anniversary of the birth of the late Martha Berry, founder and builder of the famous Berry Schools near Rome, is Monday.

The celebration of Miss Berry's birthday at the Berry Schools will be held Saturday when the traditional Mountain Day Activities will take place at the school. The annual fall Homecoming for the Alumni also will be celebrated Saturday.

The day begins with Joint Chapel Assembly in the Mount Berry Chapel at 11:30 a.m. where some 900 students will gather with hundreds of Alumni, staff and friends.

At the chapel service, Berry alumni will speak on the Influence of Berry Ideals in various phrases of Community Service.

Kankakee Anderson, graduate of the Class of 1925, represents the field of education. Anderson has since his graduation from Berry been active in Public School Education.

John Warr will speak on Berry's influence in the Church and Religious work. Warr was graduated from Berry in the college class of 1937. He is now superintendent of the Baptist Orphanage at Hapeville.

Frank Wardlow, who will speak on Berry's influence in the business world, is a graduate of the 1935 college class.

Col. Harold T. Babb, Berry 1932-1937, speaks as a military man.

Henry Gheesling will speak on government.

Teachers Convene

Middle Georgia teachers are scheduled to convene at Georgia Teachers College at **Statesboro** Saturday for their annual conference on teacher preparation. . . . The General Telephone Co. of **Nashville, Ga.,** has announced it is ready to begin installing 78 rural telephones in the **New Lois** arear of **Berrien County.** . . . Plans for landscaping the city of **Sardis** will be discussed by the Sardis Home Demonstration Council Tuesday. . . . Industrial appreciation day will be held Saturday in **Calhoun.** . . . And Gold Rush Day is Saturday at **Dahlonega.**

4 More Wait Trial In Lottery

By GENE BRITTON

Government attorneys pointed out Friday a second phase of the Horace Ingram lottery conspiracy case still remains to be fought out in federal court.

Ingram and nine others were convicted here Thursday. Eleven others named in the federal indictment were acquitted. During the trial, the court directed verdicts of acquittal for five others, and the government dropped its prosecution against one additional defendant.

INGRAM LINK CHARGED

Four defendants named in the indictment still are to be brought to trial. They are charged with conspiring with Ingram and the others to defeat internal revenue laws on gambling.

Former Sheriff Hill Tallent of Forsyth County is accused of destroying certain items of evidence in connection with a 1956 raid on a lottery headquarters in his county.

Charles Harold Echols of Forsyth County is charged with using his home as the headquarters. Officers from the sheriff's office and a state patrol captain said they raided Echol's home near Cumming in September, 1956. Four of the other defendants were arrested and booked under phony names, the government charges.

UNDER TREATMENT

John Elmer Ingram, a first cousin of Harold Ingram, is charged with having participated in the racket with his cousin and several of the other defendants. The government consented to a separate trial for him when it was reported he was suffering from an active case of tuberculosis. Ingram, already under conviction on whisky and lottery charges is undergoing treatment at a federal prison hospital in Springfield, Mo.

Sanchez (Muleface) McDowell, the fourth defendant yet to be tried, has not been apprehended since federal grand jury returned its indictment against him and the others several months ago.

Defense attorneys won a separate trial for Tallant. The ex-sheriff protested that to try him with the other persons named as lottery operators would be "embarrassing" and "highly judicial."

SEPARATE TRIAL

Echols was ordered tried separately after attorneys for certain of the other defendants said Echols allegedly had given a statement to federal agents which would be prejudicial to the other defendants.

Assistant U.S. District Attorney E. Ralph Ivey who prosecuted the case said he hopes to bring the four remaining defendants to trial in the January term of U.S. District Court.

Ivey said he expects to try all four at the same time.

Allan F. Hinton, Atlantan's Kin, Dies In West

Allan F. Hinton, 71, of Los Angeles, Calif., brother of Miss Fanny D. Hinton, 219 Twelfth St., NE, retired librarian of the Atlanta Public Library, died unexpectedly Friday at his home.

Mr. Hinton was a member of the engineering department at Hughes Aircraft Corp., Culver City, Calif. He was the brother of Eugene H. Hinton, former city editor of The Atlanta Constitution.

Funeral services and burial will be held in Los Angeles.

Other survivors include his wife; a son, Samuel D. Hinton, director of the Museum at the Scripps Institute of Oceanogrophy, La Jolla, Calif., and three daughters, Mrs. John Gnagy, also of La Jolla, Mrs. Nell Steinhelper of Manhattan Beach, Calif. and Mrs. Warren McCollum of Redondo Beach, Calif.

DUANE W. KLINE RECEIVES AWARD
Mrs. Bruce Schaefer Presents Citation

Decatur Editor Wins 'Who's Crippled' Award

Constitution State News Service

AUGUSTA, Oct. 4—Duane W. Kline, 33, of Decatur received the "Who's Crippled?" citation—coveted award of the National Society for Crippled Children and Adults—at annual meeting of the Georgia society here Friday.

Kline, a polio victim, overcame paralysis to follow a journalistic career as editor of the monthly house organ of the Sixth District Federal Reserve Bank. The citation salutes the Georgian for "valiant spirit and determination in building a normal, successful life."

Kline, a graduate of the University of Michigan, honeymooned with his bride at Warm Springs. The Decatur couple are parents of a year-old daughter.

Mrs. Bruce Schaefer, Toccoa, newly-elected president of Georgia's "Easter Seal Society," presented the award. Other new offices, named at the initial session of a two-day meeting of the state organization here, are: Norman E. Elsas, Atlanta, vice president; Claude Christopher, Griffin, vice president; Mrs. John C. Huie, Albany, secretary, and George Haas, Atlanta, treasurer.

The society will adjourn its annual meeting Saturday afternoon.

Mayor Proclaims Prevent-Fires Week

Mayor Hartsfield has by proclamation designated the week beginning Sunday as Fire Prevention Week.

He called upon all departments and agencies of the city government to participate in a campaign for improved fire safety.

"The fire department and the schools of our city can provide effective leadership in the activities of Fire Prevention Week," Hartsfield said, "and I urge them to work with the Chamber of Commerce and other organizations for a successful program.

School Day, 4-H Tests Feature Fair

Friday was State 4-H Club Day and School Day at the Southeastern Fair, with 4-H'ers from all Georgia competing for championships under soggy gray skies.

Rains again cancelled appearances of the George Holmes Wild West Rodeo and Rin Tin Tin shows. Fair officials expressed hope the shows will be presented on schedule Saturday.

School buses from widely-scattered Georgia areas unloaded raincoat-clod boys and girls early Friday. Youngsters spent a busy day in mud-slippery cattle rings and other judging areas.

Linda Humphrey of Bibb County was named state cherry pie bake-off champion. She will represent Georgia in a national competition later this year.

Car Kills Boy Sailing Boat at Curb

A 10-year-old boy was killed Friday when struck by a car near his home on Fayetteville road, SE, police said.

The death of Bobby Joe Garrison of 1068 Fayetteville Rd., was the 59th traffic fatality for the year in Atlanta, records showed. Forty-five were killed in a similar period of last year.

Patrolman F. L. Russell said the driver, Larry Douglas Hinton, 20, of Dacula, was charged with disorderly conduct-manslaughter, violating pedestrian rights and speeding 40 in a 35-mile zone.

Russell said he was told Hinton was attempting to pass another car when the youth ran or fell from the curbing into the path of his car.

The victim and a brother, James Floyd Garrison, 12, were sailing toy boats in a rain puddle near the roadside, the patrolman said.

Slenczynska A Skillful and Fiery Pianist

Ruth Slenczynska, whose appearance here last year was limited to some Saint-Saens bravura with the Boston Pops, proved Friday night she can hold the stage by herself.

The petite pianist offered a distinguished opening for the Music Club and Atlanta music seasons.

Her first selection, Bach's "Chromatic Fantasia and Fugue in D Minor," was well chosen to demonstrate her technical mastery. Miss Slenczynska thrilled the audience with rippling keyboard work and titanic dynamic efforts, capped by the stunning and demanding fugue.

But if Bach revealed her skill, Beethoven revealed her soul.

Her technique in Beethoven's "Pathetique" Sonata became so transparent that one had the impression of looking through a window into the composer's deepest feelings. She moved faultlessly from the anguish of the allegro to the self-realization of the adagio cantabile and the triumph of the rondo.

Five Rachmaninoff preludes, while clearly from one pen, nonetheless provided a variety of moods themselves, from the dreamy "B Flat" to the familiar, rousing "G Minor."

The rest of her program included a lyrical reading of Mendelssohn's "Lost Happiness" and a lively one of his "Spinning Song," of Rachmaninoff's "Oriental Sketch," and a blazing virtuoso display in Liszt's "Variations on a Theme of Paganini."

She encored with Liszt and a Chopin etude dedicate to her young niece.—B.G.

They Were Butterflies You Thought You Saw

By ALEX JOINER

Bright orange butterflies by the hundreds breezed through downtown Atlanta Friday.

An upset office worker reported the strange sight to The Constitution about 4:30 p.m.

And about the same time a pair of the beasts wafted by outside the fifth floor of the newsroom, brilliant against the overcast sky. (Caller, obviously, was not just getting an early start on the weekend.)

There were other calls from other office workers. One said there were "millions of them."

Lepidopteran guidance was indicated.

A call to the biology department (the biologists were all in conference and couldn't be disturbed) unearthed a graduate student who knows about such things who reported:

The visitors were Monarch butterflies (a great relief to callers and reporters alike.)

A social sort of butterfly, they spend the winter in the South and—like geese and certain Northerners who have made good—were en route to warmer climes.

They travel in "flocks" and they feed on milkweed.

And (talk about modern parenthood) only the adult butterflies make the trip.

The larvae (or little ones) were left North for the winter and (sneaky people) they'll leave the new litter in Miami Beach or some place when they go back North next summer.

Very interesting animals, the Emory student concluded.

Military Rule Is Replacing Constitution, Lawson Says

Constitution State News Service

CRAWFORDVILLE, Oct. 4—Former Highway Board Chairman Roger Lawson stepped up his attack on President Eisenhower in a speech in Alexander Stephens Memorial Park near here Friday.

"We are at the crossroads of government by the people and the iron fist of dictatorship," he declared.

"Constitutional government in America has been displaced by illegality and military rule," he declared.

The American people, he asserted, "have been duped, deceived and misled by a political court, a political President, a political attorney general and a political district judge in Little Rock."

Lawson, a candidate for governor, said "this philosophy that might makes right could well mean the end of free government in America."

Lawson spoke at a ceremony marking the completion of White Plains road, the first Rural Roads Authority project in Talliaferro County.

Board Refuses Paroles for 3 In Pecan Thefts

Three Dougherty County Negroes serving time on pecan theft charges were denied parole Friday by the State Board of Pardons and Paroles.

The board previously paroled a 72-year-old white man, S. K. Simon, serving time for conviction of accepting the stolen goods in the case.

Board chairman Hugh Carney said Friday, however, that there were "no grounds for making exceptions" in the case of the Negroes. Simon was paroled because of poor health, Carney said.

The three Negroes were listed as W.M. Marshall, Reuben Jackson Jr. and Will Hall.. They are each serving three to five-year sentences.

Zhukov to Titoland

LONDON, Oct. 4 (UP)—Soviet Defense Minister Marshal Georgi Zhukov left Moscow today for a visit to Yugoslavia, Radio Moscow reported.

Hot Grease BURNS
Soothes pain fast, protects skin, speeds healing. A household necessity. Big jar 25¢.
Nature's Best Petroleum Jelly
First Aid Jelly MOROLINE

RICH'S HARVEST SALE

Last Day!

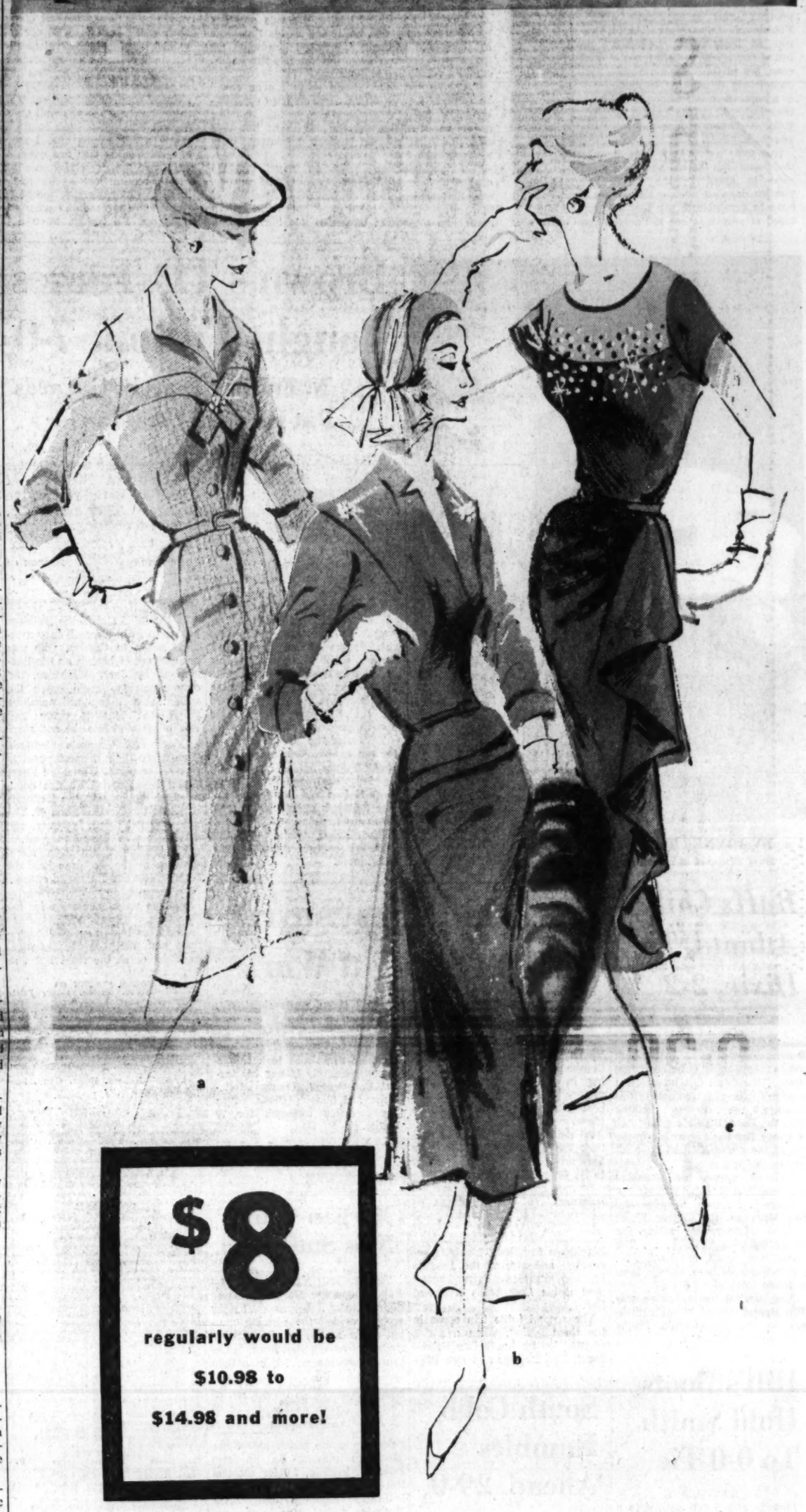

$8
regularly would be
$10.98 to
$14.98 and more!

special purchase! At this price, you can buy a wardrobe for less than $25 this fall!

When you see the complete range of styles from casuals to dressy dresses . . . when you see the many new Fall fabrics and colors . . . when you stop to figure the total cost of an entire new wardrobe for fall and winter, you'll be amazed! These dresses have been flown in to bring you these tremendous savings right now . . . just in time to make your entire wardrobe plans today! See them all . . . buy one or several! **All in sizes 14½ to 22½.**

a. Rayon menswear coat dress, grey, aqua, plum.

b. Rayon crepe, ¾ sleeve dress, navy, red or turquoise.

c. Dressy rayon crepe with yoke detailing, black or navy.

Mail and phone orders filled while quantities last!

Rich's Women's Dresses, Famous Fashion Fourth

Shop Saturday 9:30 a.m. to 5:45 p.m.

$1.99 is ⅓ and ½ off Famous Aristocrat Nylon Tricot Slips

Six delightful styles to choose from . . . all beautifully styled with lots of frilly trimmings — lace, pleats, ruffles and applique. Fine quality slips, designed to give you a smooth, comfortable fit. Some with shadow panels. All styles in white, third from left also in pink and blue. Sizes 32 to 40. Gather an arm full from the wagon in Rich's Underwear Department, Street Floor.

FEDERATION LEADERS PLAN BLUEPRINT FOR HAPPY FUTURE
Mrs. S. D. Kidd Jr., East Point, 5th District President; Mrs. Lanier Bishop, President, Albany Woman's Club; Mrs. J. C. Hayes, Atlanta, Cochairman, Legislative Committee

Staff Photos—Guy Hayes

EXECUTIVE BOARD GUEST SPEAKER GREETS FEDERATION FRIENDS
Mrs. Bruce Schaefer, Toccoa; Speaker Mrs. Bernice McCullar, State Department of Education; Mrs. E. L. Barnes, Statesboro, 1st Vice President, GFWC

Miss Beverly Burgess Weds John Thompson

Wearing her mother's wedding dress of ivory satin and lace, Miss Beverly Burgess, daughter of Mrs. B. C. Settle and the late John William Burgess, became the bride of William Edward Thompson last evening in the chapel of the Second-Ponce de Leon Baptist Church.

The bridegroom is the son of Mrs. William D. Thompson and the late Mr. Thompson.

With the 26-year-old gown, the bride wore a veil of illusion attached to a pearl tiara, and she carried a prayer book adorned with a crescent fashioned of white roses.

The officiant was the Rev. W. Arnold Smith who was assisted by the Rev. Cecil Alligood.

The Rev. Tommy Dixon gave the bride in marriage, and Miss Charlotte Ethridge was her maid of honor.

Lewis Cartwright was best man for Mr. Thompson, and his ushers were Allen Jones and Eugene Seay.

A reception was held at the home of the bride's mother on Crane road. Mrs. M. A. Cloudt, Mrs. Gordon Lamson, Miss Ruby Settle, Miss Charmian Keith, Miss Judy Collins and Mrs. E. C. Isaac III assisted in entertaining.

The bride attended Baylor University and is now a music major at Georgia State College. She serves as soloist at the Episcopal Church of the Incarnation.

WEDS AT CHAPEL
Mrs. W. E. Thompson

Leaders Hear Report On Tallulah Budget

By BETTY CARROLLTON

Georgia clubwomen this week heard a "report of yesteryear" that is equally applicable today.

At a meeting of the executive board of the Georgia Federation of Women's Clubs, Mrs. J. W. Gholston, Comer, finance committee chairman, recalled excerpts from her reports of eight and 10 years ago that are "just as applicable to our school business today."

Referring to federation-owned Tallulah Falls School, Mrs. Gholston declared: "It is our investment, its success depends on our intelligent knowledge and interest in the school's business affairs."

"VITAL, CHALLENGING"

She pointed out that the obligation for Tallulah "has never been as vital and challenging as it is today."

"It offers us the privilege of making the present secure so that the school may be secure in the future," she observed.

Reporting on the 1957-58 budget, Mrs. Gholston announced an anticipated income of $127,975, and budgeted expenditures totaling the same amount.

Of the anticipated income, some $42,000 includes contributions from clubs and individuals, and $4,500 from the Young Matrons Circle. Income will also be derived from public funds, endowments, fees, lunchroom, athletics, store sales and foundations.

EXPANSION PROGRAM

While the building and expansion program at the school is still in progress, the new fieldhouse and numerous campus improvements have been completed.

"Tallulah is our charge to keep," concluded the club leader. "We cannot fail our responsibility to those others who struggled before us, who met and overcame great difficulties. We cannot fail our many generous friends who have believed in our work and who have helped to share our burden.

"These, too, are words from my report of yesteryear."

JINGLE CONTEST

Mrs. Chester E. Martin, Atlanta, chairman of the Conservation of Natural Resources Department of the GFWC, announced rules for the forestry-wildlife jingle contest open to all fourth and fifth grade schoolchildren in Georgia.

Winners will receive cash awards of $35, $25 and $15. The awards, given by the Union Bag-Camp Paper Corp. of Savannah, will be presented at the state convention in Columbus in May, 1958.

Entries will be judged on originality and knowledge of the subject. District conservation chairmen will do the preliminary judging, sending the best five jingles to Mrs. Martin, 300 Blackland Rd., NE, Atlanta, by April 1, 1958. The conservation chairman emphasized that all entries should reach the district conservation chairmen by March 1.

FOUR LINES LONG

"Jingles should be four lines in length," she explained. "Something Smoky Bear might say to call attention to the importance of protecting our forests and wildlife."

District conservation chairmen include Mrs. Olla Exley, Savannah; Mrs. Harry Russell, Boston; Mrs. W. E. Griffin, Vienna; Mrs. J. C. Estes, Gay; Mrs. Paul Galloway, Atlanta; Mrs. Wesley Brannon, Austell; Miss Veltrye Harrison, Sandersville; Mrs. E. L. Robarts, Brunswick; Mrs. Spence Palmer, Dahlonega, and Mrs. M. H. Tappan, White Plains.

Mrs. Martin said the purpose of the contest is "to help teach conservation to our children and at the same time give them the opportunity to win valuable prizes."

The federation adopted a plan recommended by Mrs. S. M. Hay, Covington, and her committee on international affairs to give a party for foreign students at schools throughout the United States who will gather at the Georgia Center for Continuing Education in Athens for the Christmas holidays. The federation will present a gift to each of the students.

Tobe Says

Chemise Dress A Fashion Hit

Hurrah! It's wonderful to see one's predictions come through. Remember how enthusiastic I was about the exciting new shift or chemise dresses when I saw them in the Paris collections? Well, I'm delighted to tell you not only that our American dressmakers have produced wonderfully wearable copies and adaptations, but that women have taken to them fast and furiously!

It's the most sweeping fashion change we've had since Christian Dior's "new look" of 1947. And even though it seems extreme at first sight it is surprising how well it looks on a sizable majority of women. You must try it and see for yourself.

Annie Lou Hardy

Piedmont Auxiliary Plans Elaborate Ball

Creating no end of excitement, even this far in advance, are reports of elaborate plans for the grand ball at which members of the Women's Auxiliary of Piedmont Hospital will entertain on Jan. 23. Complete with red carpet treatment, it bids fair to rival the great balls of such cities as New York, San Francisco, New Orleans, St. Louis and Charleston.

The affair will be called the Piedmont Ball and will be held, appropriately, at the Piedmont Driving Club. The hospital will, of course, benefit from the gala event which will be elegantly formal, with one of the best known bands in the country coming to play for dancing, and a scrumptious dinner in the French manner served with the proper wines, etc., all for the price of $35 per couple. Scripto, Inc., has generously consented to act as guarantor, according to announcement by Mrs. Strother Fleming Jr., the auxiliary president.

Furthermore, the ball is slated to be held annually, and will ventually become tradition in Atlanta's social history.

DR. AND MRS. JAMES FANCHER leave Tuesday to drive to Miami for the Men's Convention of the Southern Presbyterian Church. They will be guests at the Biscayne Terrace. Immediately after the meeting, while her husband swims, fishes and relaxes in the sun, Mrs. Fancher will go into session with the Presbyterian Church's Board of Christian Education, of which she is a member.

ADDITIONAL PARTIES planned for bride-elect Edith Willingham are the luncheon to be given Tuesday by Mrs. Woodrow Tucker at the Cherokee Club, and the buffet supper at which Mr. and Mrs. Clyde Mixon and the W. W. Andersons will be hosts at the Mixon home on Oct. 14.

Yesterday Mrs. W. Kelly Mosley entertained at luncheon for Miss Willingham, who will become the bride of S/Sgt. Orel Bartlett Chaffee of Harlingen, Tex., on Oct. 19.

The bridal couple, who have just arrived from Harlingen where Miss Willingham has been living, were feted there on Saturday when Mr. and Mrs. Donald W. Jackson and Mr. and Mrs. Albert White entertained at cocktails. The party was held in the softly-lighted patio at the Jackson home which was decorated in arrangements of fruits and flowers in the autumn shades. Mrs. Jackson is the former Emily Alexander of Atlanta.

MR. AND MRS. PAUL P. REESE are back at their Palisades road home after a visit to Mrs. I. W. Myers in Tifton and at her beach home at St. Simons.

THE LIBRARY COMMITTEE of the Atlanta Art Assn., headed by Mrs. Eugene R. Martini, will entertain at a morning coffee in the Haverty Library following the monthly meeting of the Women's Committee of the association on Tuesday, Oct. 8. Miss May Haverty will pour.

Members of the Women's Committee will meet at 10:30 in the members' room.

THREE BAYLOR STUDENTS are home for the weekend, each with a classmate as his guest. Phillips Cuttino brought Hugh Redhead of Woodville, Miss., as his guest, Rufus Guthrie brought Jimmy Wright of Sanford, Fla., and Pat Rolleston has David Carlisle of Jackson, Tenn., as his guest.

ELEVEN ATLANTA GIRLS are among the 67 members of the Wesleyan Glee Club chosen this week by director Leon Jacques Villard. They are Joyce Byrd, Jean Cain, Donna Ruth Doster, Charlotte Jean Edwards, Gayle Langston, Charlise Mallory, Norma Mullings, Linda Lee Oliver, Eugenia Rice, Helen Stowers and Louise Williams.

First appearance for the club this year will be at the Kiwanis state convention in Augusta tomorrow evening.

ATLANTANS ATTENDING the annual meeting of the National Assn. of Bank Women to be held in Boston Oct. 7-10 will include Mrs. Helen P. Thompson, Mrs. Lucile O. Adams, Miss Nevada Pickett, Miss Evelyn Worley and Mrs. Anne D. Nabers. Miss Madge Duncan of Woodstock will join the Atlantans for the trip.

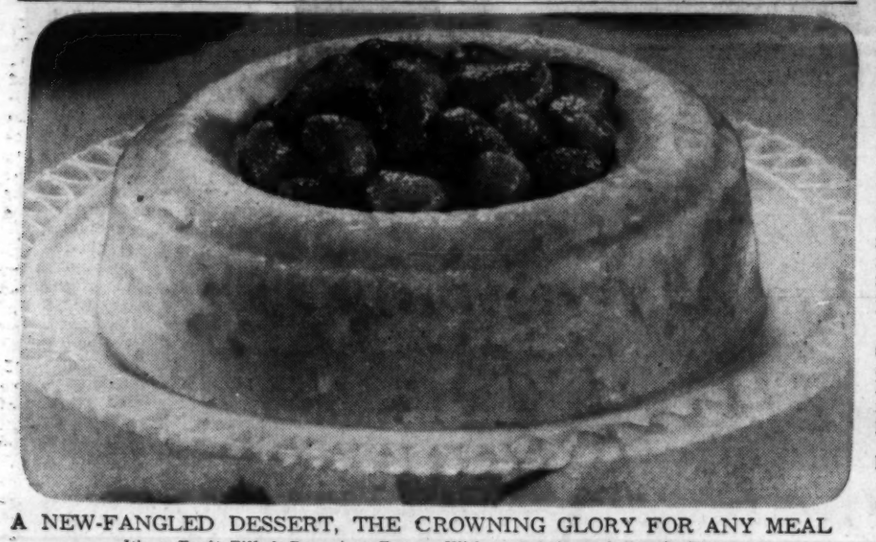

A NEW-FANGLED DESSERT, THE CROWNING GLORY FOR ANY MEAL
It's a Fruit-Filled Bavarian Cream With a Subtle and Exotic Flavor

Fruitcake's a Mystery, Brings Early Christmas

By VIRGINIA DYSARD
Constitution Food Editor

CHICAGO, Oct. 4—Food with a foreign flavor was in the spotlight Friday as food editors went around the world in two hours at the Alcoa international breakfast.

Though the room was decorated with flags and foreign dolls, the "recipe swap" was the outstanding event as food editors said farewell on the last day of the convention and agreed to swap favorite recipes.

FROZEN PASTRIES

Introduced at the gathering by Pepperidge Farms was a new line of frozen pastries which, unfortunately will not come to Atlanta for another six months.

These frozen apple turnovers, patty shells, Napoleon puffs, Viennese apfelstrudel and others need only about 20 minutes' baking time to be big, fat, puffy and delicious.

Mother Nature often gets the blame for any number of things. Friday, however, it was said that she only needs a boost now and then. The talking was being done by Sugar Information, Inc.

EARLY CHRISTMAS

Tests made at the University of California indicated that sugar not only adds sweetness but brings out the natural flavor of food. So the sugar people suggest a sugar shaker to season foods along with salt and pepper.

With the Chicago hospitality, Christmas comes every day of

the week, but Betty Crocker topped it off with a real Christmas dinner. The menu might be described as fabulous, fantastic or perhaps kingly. To mention the main items: half an avocado with lime sherbert, Tom Thumb Turklet, grapefruit and pomegranate on Bibb lettuce, frozen eggnog with rum sauce, Betty Crocker mystery fruit cake and creme de menthe.

Unbelievable to the guests, the fruit cake served was a mix with a real home-made flavor. It should take something like an hour to whip up.

MYSTERY FRUIT CAKE

1 pkg. Betty Crocker honey spice, yellow, white or devil's food cake mix
4 cups candied mixed fruit (two 1-lb. jars)
½ cup each whole red and green candied cherries (½ lb.)
1½ cup seedless raisins (½ lb.)
1 cup dates, cut up 6½-oz. pkg.)
4¼ cups pecan halves (1 lb.)
1 pkg. Betty Crocker fluffy-white frosting mix

Make cake as directed on package. Cool. Crumble cooled cake into large bowl and add rest of ingredients.

Make fluffy white frosting mix according to package directions and add to fruit, nuts, and cake mixture. Stir with spoon or toss together with hands until mixture is damp and blended together.

Pack tightly into two foil-lined pans. Pat down with buttered hands until smooth. Cover cake with foil and chill in refrigerator at least 24 hours. Cake improves if stored longer. Cake should be kept refrigerated. Slice with sharp knife and serve cold. Makes 6½ pounds fruitcake.

For a dessert that can be the crowning glory for any meal, here's a fruit-filled Bavarian cream that can be made hours before the guests arrive.

CROWNING GLORY DESSERT

1 (20-oz.) can crushed pineapple
2 envelopes unflavored gelatin
2 tsps. aromatic bitters
1 cup heavy cream, whipped
1 pkg. whole frozen strawberries

Drain pineapple well. Add enough water to juice to make 1 cup of liquid. In top of double boiler, mix gelatin and liquid and heat over boiling water until gelatin is dissolved.

Remove from heat. Add bitters and drained crushed pineapple; blend well. Chill in refrigerator until mixture begins to congeal. Fold in whipped cream and turn into a wet, five-cup ring mold. Chill until firm. At serving time, unmold and fill hollow with strawberries.

Legion Auxiliary

American Legion Auxiliary, Atlanta Unit 1, will meet Tuesday, Oct. 8, at 8 p.m. Mrs. Scott Walters, state poppy chairman, will speak.

JP.Allen

leopardized
chiffons

jacket, 14.98
wrap-around, 7.98

Turn a basic dress into a glamour fashion with these exciting whisps of chiffon for a brand new, captivating look! Wear them separately or together for fun and flattery.
accessories, first floor

THE ATLANTA CONSTITUTION

Young Ideas

Betty Carrollton, Editor JA. 2-5050, Ext. 398

Saturday, October 5, 1957 Page 15

Students Spark Fair Activities

Regardless of the weather man's predictions, it's a FAIR weekend for Georgia students.

Youths throughout the state have been in a bustle of activity for weeks preparing exhibits and entries for competition in various categories at the Southeastern Fair. Those efforts have begun to pay off as students get in the premium spotlight and outstanding teen-agers are singled out for recognition for accomplishments and rewards to spark their continued interest in chosen fields.

Members of Georgia's 4-H clubs got youth activities under way at the fair Friday participating in a series of special events from livestock judging to baking cherry pies.

Saturday's fair spotlight will be focused on Future Farmers of America and Future Homemakers of America, but students will be in the limelight throughout the 10 days of "Georgia's greatest show."

The FFA-FHA program will begin at 10 a.m. with the Atlanta Area FFA purebred swine show at the livestock building, followed by the safe tractor operation and maintenance contest. The FFA livestock judging contest will be held at 1 p.m.

Stewart Bloodworth, Perry, state FFA leader, will be awarded the president's trophy.

A highlight of the afternoon schedule of events will be the FFA tractor driving contest. The winner will receive a $50 cash award along with the opportunity to compete on a national level at the Oklahoma state fair in Tulsa. Students competing Saturday are the first and second-place winners in the state's four geographical districts. They include Ted Edwards, Lyerly; Gary Sparks, Forsyth; Oliver Green Jr., Jones County High School, Gray; Roy Bailey, Dawson County High School, Dawsonville; Charles Powe, Cairo; Emory Tyner, Perry; Alton Mitchell, Claxton, and Roger Bell, Savannah.

There'll be something for the girls, too.

Members of the Southwest DeKalb and Henry County FHA chapters will stage a fashion and talent show as one in a series of events spotlighting work of Future Homemakers. This will be part of the special program to be held in the auditorium at 2 p.m., followed by the FFA-FHA awards presentation program. Joyce Cryder of Elberton, state FHA president, will receive the president's trophy and Priscilla Jones, Blakely, outstanding FHA'er on a national scale, will be presented a scholarship, given annually by the Southeastern Fair to young women interested in becoming teachers.

FFA-FHA chapter representatives will be honor guests at a gala party at the Fair Center at 3 p.m.

It's a family affair for the Wallace Eidsons of Dunwoody, whose entries spark more than one exhibit at the fair. The Eidson youngsters—Wally, 18, a physics major at Georgia Tech; Gene, 17, equally adept with the paint brush and drum sticks; Sandra 15, a master 4-H'er who's talented in the kitchen and at the sewing machine; Bobby, 12, who's main interest is goats and livestock; and Elon, 6, a 4-H mascot and artist in her own right—all have won awards for their creative skills. (Although Bobby and Elon have no entries in this year's competition, they've both won prizes at other fairs.) Mrs. Eidson, too, is no stranger to the winner's circle. But this year her pickles and canning entries took second-place ribbons. Daughter Sandra's entries won top prize. Wally's cure for a sweet tooth netted him a ribbon for his candy, while Gene, who admits his pet pastime is playing the drums, won honors in china painting.

One of the most exciting phases of fair activities is the "Youth Speaks Through Art" program. Sponsored by the school systems of Atlanta, Decatur and Fulton County, the program features demonstrations of various teen-age hobbies in art. Exhibits have a professional look, attesting to the talent of the students.

Distributive Education comes in for a share of attention, too. The exhibit spotlighting this valuable phase of education illustrates how the program offers students regular classroom studies as well as practical experience for careers in the on-the-job training.

High school bands are daily providing musical entertainment, with two bands performing each day.

Staff Photos—Tom Aldred

EXHIBITORS BRIGHTEN 4-H BOOTH AT SOUTHEASTERN FAIR

Sandra Eidson, Elon Eidson, Bobby Eidson, Dunwoody

UPPER RIGHT: EMILY ENGLAND, ATLANTA

Bottom: Natalina Burnette, Atlanta; Bobby Hardy, Kenneth Rakestraw, Hiram

TEENS DEMONSTRATE ART HOBBIES

Barry Etris, Roswell High; Lynda McConnell, Decatur

CANDY-MAKER

Wally Eidson, Dunwoody

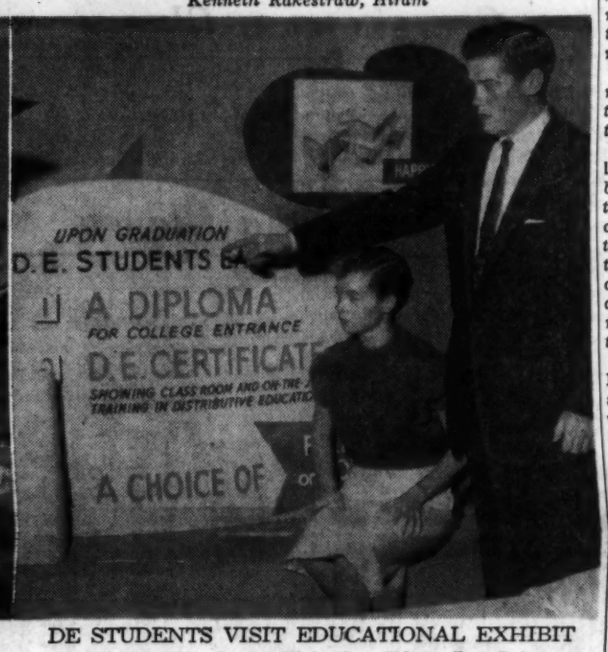

DE STUDENTS VISIT EDUCATIONAL EXHIBIT

Bill Reynolds, Brown High; Sue Eidson, East Point

Qualified Voters, TeensSay

The Young Ideas editor's mailbag this week was the heaviest since the inauguration of the letters column as high school students wrote in to express their opinions on teen-age voters.

Of the hundreds of letters received, only half a dozen expressed the opinion that teen-agers should not be allowed to cast ballots in state or national elections.

In her winning letter, Dot Kitchens, 17, Fairburn, observed that *the high schools of our nation are training our youth for citizenship responsibilities. History is no longer a study of what was done many years ago . . . the problems of our modern world play an important part in any history class.*

Through classroom films, television, radio, newspaper and magazines, teen-agers become the most well-informed people in the nation. Thoughtful participation in class discussion enables them to share views and come to intelligent conclusions . . . educational opportunities are broader than ever before.

Dot urges adults to visit history classes in their local schools.

Then perhaps they will know why I believe teen-agers are qualified voters, she wrote.

Sandra Amerson, 15, Union City, declared *America needs the vote of today's youth as much as youth needs the privilege to vote. To refuse (18-year-olds) that right is showing the lack of faith adults have in them. . . . Teen-agers need the participation in politics to get experience for tomorrow's problems.*

The fresh ideas of youth is needed every year to balance the ideas of older people, and to strengthen the nation's votes.

Jocie Bridges, 13, Atlanta, believes *if 18-year-olds must abide by the same laws as adults, they should have a hand in choosing people who make those laws. . . . Adults often take for granted the privileges of voting . . . often fail in their duties, while young people are more apt to take advantage of the opportunity.*

Campbell High School senior Nancy Wilder, who thinks teen-agers have earned the right to vote, declared: *I would challenge many grown people to measure themselves by the high standards that so many young people have adopted and see if they (adults) are qualified.*

Glenda Nelms, 16, Macon, hailed Girls' State and Boys' State as methods of increasing teen-agers understanding of government principles and procedures. Glenda observed that *privileges carry with them responsibilities . . . it is our duty to inform ourselves about the requirements for office and the qualification of candidates, and then choose our candidate.*

Barbara J. Washington, Morven, pointed out: *Teen-agers who lack maturity at 18 and aren't interested in governmental affairs most likely won't vote even when they are 21.*

Mary Frances Barnes, 15, Palmetto, declared *it is time the world took note of some of the good qualities of today's youth . . . voting helps develop character and offers a powerful stabilizing influence. Today's teen-agers already are trusted with heavy responsibilities; they are allowed to get marriage licenses, sign contracts, drive cars. . . . Why should people say they are not qualified voters?*

Among students who think teen-agers are not qualified voters is Charles Whatley, 15, Fairburn, who observed that *voting today is a complex job and the 18-year-old would not be entirely independent in his thinking,* and Barbara Rodgers, Palmetto, who charged that *teen-agers do not tend to look into a nominee's past experience.*

A Dog's Life Lot of Fun For TV Cast

By BETTY CARROLLTON

Rin Tin Tin's TV troupe is probably the happiest in Hollywood.

A close companionship exists between cast members of the film series that revolves around the stout-hearted canine and his trooper friends of "Fort Apache." The stars of the show—Rinty, Lee Aaker (Cpl. Rusty), and handsome James Brown (Lt. Rip Masters)—have a mutual respect for each other and don't shy from hard work. But they find time for fun, too. The set of the "Adventures of Rin Tin Tin" is always a happy, if hectic, scene.

HINT OF JEALOUSY

In Atlanta for personal appearances at the Southeastern Fair, Lee took time out from his classroom studies with teacher Florence Burrill to romp with Rinty and Jim for the benefit of newly made Atlanta friends. (There was just a hint of professional jealousy between Lee and Frank Barnes, Rinty's trainer, as the canine star was called upon to perform some of his famous feats.)

Jim revealed that all the troupe's adventures are not captured by the TV cameras.

Lee has a keen sense of humor and often plays practical jokes on his co-workers.

"We don't dare go out to eat with Lee without keeping a close eye on him," Jim said with a grin. "Otherwise we'd find salt in our coffee, sugar in our water, and water in our pockets."

"NEVER PLAY TRICKS"

"Of course, you never play any tricks on me!" Lee jeered. "You just dunk me in water barrels—and never let me have any fun."

"No, you never get to do anything," Lee's manager said sadly. "On the last personal appearance tour you just drove in the Indianapolis Speedway — the first boy to ever actually drive on it—flew in a helicopter, rode every ride on the midway at least 30 times, and spent all day on a yacht."

"I was only on the yacht half a day," Lee reminded him.

But the entire cast agrees that Lee is "one of the hardest working and best-liked young actors in the world." ("That doesn't include the dog world, of course," Mr. Barnes added.)

Lee, who's an "A" student at a public high school near his home in Englewood, Calif., doesn't neglect his lessons when he's on the road. Mrs. Burrill is his traveling companion and teacher, working through the California school system. She reported that Lee is one of her best pupils, and never gives her any trouble. And Mrs. Burrill is Cpl. Rusty's No. 1 fan.

Even at home, not all Lee's after-school hours are devoted to his career. He played second base on his school's baseball team; is quarterback on the football team, and likes to swim and water ski.

"I like to fish, too," he said, "when I have good luck."

Personality-packed Jim Brown, who's Cpl. Rusty's TV guardian, is a man of many talents. The tall, handsome actor is the former Texas state tennis champion, was a vocalist with Garwood Van's Orchestra, plays every one of the wind instruments in the orchestra, and is a successful rancher.

His movie triumphs include such films as "Young and Willing," "Our Hearts Were Young and Gay," "Going My Way," "Sands of Iwo Jima," "Wild Blue Yonder," "Pride of St. Louis," "Anna Lucasta," "Charge at Feather River," and the Judy Garland starrer, "A Star Is Born."

HEAVY SCHEDULE

His present heavy schedule doesn't allow Jim time to devote to much other than the Rin Tin Tin series, but he does still do quite a lot of singing on personal appearances. Most of his spare time he spends grooming his three daughters for future competition on the tennis courts.

Admittedly there are some problems that come up during the filming of the TV series.

But as far as Lee is concerned, there is only one of any consequence:

"Visiting dogs who gives our dog fleas!"

Staff Photo—Charles Pugh

CANINE STAR CALLS "ROOM SERVICE" FOR COSTARS OF TV SERIES

Lee Aaker (Cpl. Rusty), Rin Tin Tin and Jim Brown (Lt. Masters) Appearing Here

Do Teen-Agers Know Parents?

Do today's teen-agers understand their parents? Do they try? What are their responsibilities toward establishing a better relationship with parents?

In answer to the request of numerous parents, The Constitution will award $10 to the high school student who writes the best letter on this subject. Awards of $1 will be paid for each additional letter used.

Address entries to Young Ideas Editor, include name, address, age, school and grade. Letters must be postmarked by midnight Tuesday, Oct. 8.

Male Polish

Be Sophisticated Souper

By DON GOODWIN

Someday an enterprising scholar is going to sit down and write a paper on soup. It should be a stem-winder.

The paper will view soup, not as food, but as a test of sophistication. Merely by observing someone eat this modest dish our scholar will determine if he's polished, semipolished or lacking utterly in the social graces.

He will note, for example, that the polished man is set off from his semipolished brethren by the smallest of flourishes, little niceties of manner that escape any but the most watchful eye.

The polished man, he'll find, always dips his spoon away from the table edge. He then drinks from the side of the spoon, tilting the soup into his mouth rather than engulfing it.

TILTS BOWL

If he tilts the bowl to get the last of the soup (not only acceptable but commendable, in these inflationary days), he tilts the bowl away from him.

Assuming his EQ (etiquette quotient) is really at a genius level, he does these things without a trace of la-di-da. His manners are so cool and relaxed nobody thinks of them as manners. But the impression is unanimous: Here's a gentleman!

The semipolished man is not likely to have heard of these niceties, much less practice them. But he's far from a dolt.

He knows, for example, that you should never leave your spoon sticking out of a soup bowl. It belongs on the plate beneath the bowl.

Where he gets confused is when the soup comes in a soup plate. Naturally there's no plate under it. Where does the spoon go?

If he puts the dripping thing on the tablecloth, he of course flunks the test. It belongs in the soup plate.

His confusion is even greater when he confronts a soup cup with handles. The rule is: where there are handles, use them. If there's garnish on the top, remove it with the spoon; scoop up any noodles or vegetables with the spoon. But heave-ho and down the hatch with the rest.

NO PROBLEM

OUR scholar will have no problem spotting men with low EQs. He just listens. When he hears a horrible sucking noise, he looks for the source.

There he finds, hunched over his plate, a chowhound so avid to finish his soup he doesn't wait for the spoon to reach his mouth. He sets up a vacuum and the soup completes the trip by air.

This impatience — the invariable mark of a low EQ — is also shown when a man blows on his soup rather than waits for it to cool.

Not so boorish but not very polished either is the practice of crumbling crackers in soup — a passion also shared by the semipolished. Crackers should go in whole or not at all.

Q & A ON P'S & Q'S

(Q): "My husband has the irritating habit of never drinking his coffee but sipping entire cups with a spoon. This is not manly, is it?" Mrs. S. J. Portland.

(A): Nor womanly. Spoons are for tasting and stirring. Coffee should be drunk, not ladled.

STANDARD FEDERAL SAVINGS & LOAN ASSOCIATION

INSURED SAVINGS

4% CURRENT RATE

SAFE HOME LOANS

5% to 7% Interest on Balance Only

DIRECTORS

DR. IRWIN T. HYATT
C. A. LITTLE
S. L. DANIEL
J. L. R. BOYD
DR. L. N. TURK
E. B. TOWNSEND
DR. HENRY A. ROBINSON
PAUL LOGAN
HAROLD E. MARCUS

48 BROAD ST., N.W. MU. 8-6619

Patricia Stevens

Career School

There is a reason why

STEVENS'

Graduates get good jobs

Businessmen prefer Patricia Stevens' graduates because they have the best office and secretarial training, and . . . the proper grooming, poise, appearance that is so necessary for today's best job opportunities. Here is what is included in your course:

- Gregg Simplified Shorthand
- Typing
- Business English and Spelling
- Dictation and Transcription
- Refresher Courses
- Stenographic
- Complete Charm Course
- Free Job Placement

NEW CLASSES start for Career—Charm Course, Day or Night

REGISTER NOW for October 14th Class

CALL or WRITE for ADDITIONAL INFORMATION

TR. 5-5348

Patricia Stevens

Finishing and Career School

585 Peachtree St., NE, Atlanta, Ga.

NAME _____

STREET _____ AGE _____

CITY _____ PHONE _____

Complete N.Y. Stock Transactions

Traded Friday, 1,520,000 Shares — **Traded Wednesday, 1,590,000 Shares**

NEW YORK, Oct. 4 (AP)—

Stock	Sales In 100s	High	Low	Close	Net Chg
A					
AbbottL	13	45¾	44¼	44¼	—1¼
ABC Vend	2	14⅞	14⅞	14⅞	
ACF Ind	26	47½	46⅛	46¾	—1¼
ACF Wrig	7	14½	14⅜	14½	+ ⅛
Acme Stl	5	28⅞	28¾	28¾	— ⅛
Adams Ex	17	24¼	24	24	— ⅛
Addresso	1	150	150	150	+1
Admiral	13	9¼	9	9⅛	+ ⅛
Aeroquip	3	23¾	23⅝	23¾	— ⅛
Air Reduc	13	51⅞	51⅛	51⅛	— ½
Alaska Jun	2	2⅞	2⅞	2⅞	
Alco Prod	14	13⅝	13½	13⅝	
Aldens	2	16⅝	16⅝	16⅝	+ ¼
Alleg Cp	19	6⅞	6⅞	6⅞	— ⅛
Alleg L Stl	34	41	40¼	40⅛	— ⅜
Allen Ind	2	14⅛	13¾	13¾	— ⅜
Allied A Pap	2	2¼	2⅛	2⅛	+ ⅛
Allied Ch	2	78¾	77	77	—1½
Allied Lab	28	59	58	58⅛	+ ⅜
Allied Mills	31	28½	28⅛	28⅛	
Allied Prod	3	18	18	18	+ ¼
Allied Strs	7	43¾	43⅛	43⅛	+ ⅛
Do pf 4	1	77	76	77	+1
Allis Chal	.70	28¾	28	28⅛	— ⅜
Alpha P C	43	28¼	28	28¼	— ⅛
Alum Ltd	5	36⅞	36	36¼	+ ⅛
Alcoa	77	77¼	76⅜	76⅞	— ⅝
Amerace	26	40½	40⅛	40⅛	— ⅜
Amerada	2	113¾	112⅛	112⅛	—2⅝
Am Ag Ch	10	64	63¾	63¾	— ⅛
Am Airlin	2	15⅞	15⅜	15⅝	— ⅛
Am Baker	55	34⅝	34⅜	34⅝	
Do pf	1	98	97	98	+2⅜
Am Bk Note	33	26½	26½	26½	
Am Bosch	1	18¼	17¾	17⅞	— ¾
Am Brk Sh	10	46⅞	46⅛	46⅞	— ⅝
Am Bd Par	12	17⅞	17⅝	17⅝	— ½
Do pf	8	19	19	19	
Am Cbl & R	2	43⅛	43⅛	43⅛	— ⅛
Am Can	36	43¾	43⅝	43⅝	— ⅛
Do pf	1	38½	38⅛	38½	+ ½
Am Chain	2	47	46½	46½	— ¾
Am Chicle	4	57	56⅜	57	+ ¼
Am Colorty	6	33½	32¾	33	+1
Am Cyan	132	41¼	40⅜	40½	— ⅞
Am Enka	4	17½	17⅛	17⅛	
Am Export	7	23¾	23⅛	23⅛	— ½
Am & F Pw	5	14	13⅞	13⅞	
Am Gas & El	30	33⅜	33⅛	33⅜	— ¼
Am Hardware	4	19¼	19	19	— ¼
Am Haw SS	2	85	85	85	+1
Am Home Pd	2	147	146	146	—1
Am Intl	2	14¼	14¼	14¼	— ⅛
Am Inv	2	16¼	16¼	16¼	
Am M & Fdy	10	35½	34¾	34⅞	— ½
Am Mch & M	1	52¾	52¾	52¾	+ ¼
Am Metal	8	20¼	19⅞	20¼	+ ¼
Am Met Pd	1	23⅞	23½	23½	— ¼
Am Molass	1	13¾	13¾	13¾	
Am Motors	23	7½	7¼	7⅜	— ⅛
Am N Gas	16	51¾	51⅛	51⅛	— ⅝
Am News	5	26¾	26¼	26½	
Am Optical	3	32¾	32¼	32¾	
Am Potash	7	44	43¼	43¼	— ½
Am Rad	40	12⅞	12⅜	12¾	
Am Seating	2	24	23¾	24	+ ½
Am Ship Bd	1.50	65	65	65	— ½
Am Smelt	21	48	47⅝	47⅝	— ⅜
Do pf	1.70	144	142¾	142¾	+1
Am Snuff	1	41½	41½	41½	
Do pf	.10	115	115	115	+ ½
Am Stl Fd	6	36¾	36⅜	36¾	
Am Stores	7	61¾	61½	61¾	+ ¼
Am Sugar	1	26⅝	26⅝	26⅝	— ¼
Do pf	3.80	31⅛	31¼	31⅜	+ ¼
Am T & T	49	171¼	169⅞	170⅜	— ⅜
Am Tob	16	75⅞	75¼	75½	— ⅜
Do pf	.90	117	115½	117	+1½
Am Viscose	25	34½	33⅝	33¾	— ½
Am W Wks	6	10¼	10⅛	10⅛	— ⅜
Do 6 pf 1½	1	25⅛	25⅛	25⅛	— ⅜
Do pf 1⅜	1.00	22¾	22¼	22¼	— ⅝
Am Zinc	2	13	13	13	
Amphen El	5	23¾	23	23⅛	— ⅞
Anaconda	66	51⅜	50⅝	50½	— ½
Ander Clayt	10	38	38	38	— ½
And Pri O	5	38	38	38	— ⅜
Arch Dan	7	33½	33¼	33¼	— ⅛
Argo Oil	11	28⅜	28	28	— ½
Armco Stl	37	54⅞	54	54	—1
Armour & Co	36	13⅞	13⅛	13⅛	+ ⅛
Armst Ck	7	24⅞	24⅜	24⅜	— ⅝
Artloom	2	4¼	4¼	4¼	
Arvin Ind	1	30¾	30¾	30¾	— ⅛
Ashl Oil	28	16⅞	16¾	16⅞	— ⅛
Do pf	1	28⅞	28⅞	28⅞	— ⅛
Asr Prod	2	7¼	7¼	7¼	+ ⅛
Assd Dry G	1	30⅞	30⅝	30⅝	
Do pf 5¼	2.30	96	94½	94½	—1¼
Assoc Inv	4	69½	69	69	— ⅜
Atchison	52	21⅜	21⅛	21⅜	+ ⅛
Do pf	15	9⅞	9¾	9¾	+ ⅛
Atl City Elec	6	28	27¾	27¾	— ⅛
Atl Coast Line	5	37½	37⅛	37½	
Atl Refineries	20	43½	43	43	— ¾
Do pf 3¾	.70	79½	79¼	79½	— ½
Atlas Corp	45	8⅜	8⅛	8⅛	— ¼
Atlas Powder	1	62	62	62	— ½
Austin Nichols	2	9¼	9¼	9¼	— ¼
Autom Can	3	32¾	32½	32¾	— ¼
Avco Mfg	49	6¼	6⅛	6⅛	
Do pf 2¼	3	42½	42½	42½	—1⅛
B					
Babbitt	1	4⅛	4⅛	4⅛	— ⅛
Babcock & W	29	32½	31¾	31¾	— ⅝
Bald Lima	22	12	11¾	11¾	— ⅛
Balt G & E	8	34	34	34	+ ⅜
Do pf B 4½	.40	93¼	93¼	93¼	
Do pf C 4	.40	87	87	87	+2
Balt & Ohio	30	45⅜	44½	44⅝	— ⅜
Do pf 4	1	55⅜	55⅜	55⅜	— ⅜
Bangor & Ar	1	36¼	36¼	36¼	— ½
Barber Oil	6	6⅞	6½	5½	—2
Barker Bros	6	12¾	12½	12½	
Do pf 2¼	.10	52	52	52	
Bath Ir Works	7	51½	50¼	50¼	— ¼
Bayuk Cigars	1	16¼	16¼	16¼	
Beat Foods	4	33	32⅝	33	+ ½
Beaunit M	3	13⅛	13⅛	13⅛	— ⅜
Beckman Inst	23	27⅞	26½	27	— ⅜
Beech Aircraft	7	19¾	19	19¼	— ⅛
Beech L Sav	4	29⅜	29⅛	29⅜	— ⅛
Bell Aircraft	16	13⅛	13⅛	13⅛	— ⅛
Bell & Howell	10	42	40½	40½	—1⅛
Bendix Aviation	14	48	46½	46½	—1⅜
Benef Finance	6	17⅝	17⅛	17⅛	+ ⅛
Do pf	1	42½	42½	42½	
Benguet	32	1⅛	1⅛	1⅛	+ ⅛
Best Foods	2	46	45¾	45¾	— ¼
Bestwall	1	38½	38½	38½	— ⅜
Beth Steel	147	42¾	42⅛	42¼	— ¾
Bigelow S	7	10⅝	10½	10½	— ⅛
Black & Dec	6	45	45	45	— ½
Blaw Knox	5	29	28⅝	28⅝	— ⅛
Bliss & L	3	22¾	22⅜	22⅜	— ⅜
Bliss, EW	2	24¼	24	24	— ¼
Boeing Air	170	34⅜	33¼	33¼	—1¼
Bohn Alum	1	17¼	17¼	17¼	+ ⅛
Bon Ami B	40	14	13½	14	
Bond Strs	3	16	16	16	
Book of Mon	1	11	11	11	
Borden	14	60¾	60	60¾	+ ⅜
Borg Warn	41	36½	35½	36½	+ ⅞
Bos Edis	9	48¼	47⅝	48¼	+ ⅜
Boston & Me	3	14½	14⅛	14⅛	— ⅛
Bran Airw	16	8	7¾	7¾	
Bridg Brass	1	34	34	34	— ¾
Do pf 2¼	3	41	41	41	+ ½
Briggs Mf	48	7¼	7	7	— ¼
Briggs & St	6	34⅞	34½	34½	— ⅜
Brist My	7	54⅝	54⅛	54⅛	+ ¼
Bkly U Gas	7	33½	33⅛	33⅛	+ ⅛
Brown & Bg	4	12⅝	12½	12⅝	
Brun Balke	22	33¼	32¾	32⅞	— ⅛
Buckeye PL	2	24	23⅞	23⅞	
Bucy Erie	10	35⅛	34½	34½	— ½
Budd Co	22	16⅝	16⅝	16½	
Buf Forge	1	29	29	29	+ ¼
Bullard	11	12⅞	12½	12⅝	— ¾
Bulova W	5	15⅛	15⅛	15⅛	
Burl Ind	19	10⅜	10⅜	10⅜	
Do 4½ pf	2.20	65¾	65¾	65¾	+ ½
Burroughs	16	39¼	38¾	38⅞	— ⅜
Bush Term	1	17¼	17¼	17¼	+ ¼
Butler Br	15	26⅛	25¾	26	— ¼
Butte Cop	4	6	6	6	— ¼
Byers	4	29½	27½	29	+3
C					
Cal Pack	1	38⅞	38⅞	38⅞	+ ⅜
Callahan Zinc	15	3⅝	3⅜	3⅜	— ⅛
Calumet & Hec	4	11⅜	11⅛	11⅛	— ⅛
Campbell R Lk	3	5⅝	5½	5½	— ⅛
Campbell Soup	2	34⅞	34⅝	34⅞	+ ⅜
Canada Dry	24	14⅜	14⅜	14⅜	— ⅛
Do pf 4¼	1.00	77	76	76	
Canadian Pacif	24	29¼	29⅛	29¼	— ⅝
Cannon Mills	1	48¾	48¾	48¾	+ ⅝
Capital Airlines	7	14¼	14⅛	14¼	+ ⅛
Carborundum	9	37⅜	36⅝	36⅞	— ⅜
Carey Phil	15	26½	25⅝	26½	+1¼
Caro C & O	1.10	95	95	95	
Caro P & L	1	23½	23½	23½	+ ¼
Carpenter Stl	3	56⅞	56⅜	56⅜	— ½
Carrier Corp	15	40	39⅝	39⅝	— ⅛
Do pf 2¼	1.10	41	41	41	+1
Case J I	31	16	15¾	15¾	— ¼
Do 7 pf	.10	102	102	102	+ ½
Do 2d pf .45	6	5½	5½	5½	
Caterpil Tract	11	77¾	77	77	— ⅞
Celanese	20	13⅝	13¼	13¼	+ ⅛
Celotex	4	30	29¾	29¾	— ½
Cen Aguir	1	19⅝	19⅝	19⅝	— ⅛
Century Fdy	2	10	10	10	+ ¼
Cen Ga Ry	10	44⅛	44	44⅛	— ⅞
Cen Hud G	14	15⅜	15⅛	15¼	— ¼
Cen Ill Lt	4	48¼	47½	47½	+ ⅛
Do pf 4½	2	91	90	90	—2
Cen Ill P S	.40	28⅞	28¾	28⅞	+ ¼
Cen RR NJ	3	24¾	24	24	— ¾
Cen & SW	18	38⅜	37⅞	38⅜	+ ⅛
Cen Vi Sug	2	18½	18½	18½	+ ¼
Century Ind	14	8⅞	8⅛	8⅞	+ ⅛
Cer de Pas	7	33¾	32½	32½	—1½
Certain-teed	3	8⅝	8⅝	8⅝	
Cessna Aircraft	5	25½	25⅜	25⅜	— ⅜
Chad Goth	6	2⅛	2⅛	2⅛	— ⅛
Chain Belt	6	51¾	50½	50½	— ¾
Champion Paper	14	34	34	34	— ½
Champlin Oil	27	23¼	22¾	23	+ ⅜
Chance Vgt	13	26¾	25½	25½	—1
Checker Cab	7	6½	6½	6⅛	— ½
Chemway	3	8¼	8¼	8¼	— ⅛
Ches & Oh	8	59¼	59	59	— ⅜
Chi & E Ill	1	17¾	17¾	17¾	— ⅜
Chi Gt West	7	34⅞	34⅝	34⅞	+ ⅛
ChM SP & P	3	15⅜	15⅜	15⅜	
Do pf	18	52¼	52	52¼	— ¼
Chi & NW	7	23½	23¼	23⅜	— ⅛
Do pf	7	30	29⅞	29⅞	+ ½
Chi Pneu T	5	23⅜	22¾	23⅜	+ ½
Chi RI & Pac	41	29	28⅝	28⅝	— ⅛
Chrysler	114	75⅛	74¼	74¼	— ⅛
Cin G & E	7	27¾	27⅝	27⅝	— ⅛
Do pf	.90	85	84⅞	85	
Cin Mil M	2	35½	35¼	35¼	— ¼
CIT Finan	18	43¾	43¼	43¼	+ ⅛
Cities Svc	27	59⅜	58⅞	58⅞	— ⅜
City Str	4	17⅝	17⅜	17⅜	— ¼
Clark Equip	1	52	52	52	— ¼
Clev El Ill	12	35	34⅞	34⅞	— ⅞
Do pf	20	93⅞	93¼	93⅞	— ⅛
Clev & Pitt	2.30	61⅛	61	61	— ¼
Do spl	.20	35¾	35¾	35¾	+ ¼
Clevite	12	21⅞	21	21	
Climax Mo	18	67	65¼	65¼	—2¼
Cluett Pea	4	38	37¾	38	+ ½
Coca Cola	.20	128	128	128	+ ½
Colg Palm	9	99½	98¾	99	— ¼
Colo & Aik	11	47¼	46⅞	46⅞	— ¾
Colo F & Ir	52	17¾	16¾	17¼	+ ⅜
Colo & So	38	26⅝	26	26⅛	— ⅜
Do 1 pf	.20	40	40	40	
Col Brd A	.90	51⅞	51⅝	51⅝	
Do B	.90	27⅞	27¾	27½	— ⅛
Col Gas	19	26⅝	26¼	26¼	— ⅛
Col Pict	66	16⅝	16¼	16⅝	+ ⅛
Col & S Oh El	4	17	17	17	
Comb Eng	6	27⅜	27⅝	27⅜	— ⅛
Coml Cred	12	25½	25¼	25⅛	+ ⅛
Coml Solv	1	47⅞	47⅝	47⅞	— ⅛
Comw Ed	8	13⅞	13⅞	13⅞	
Conde Nast	7	39½	39¼	39½	+ ¼
Congoleum	1	5⅛	5⅛	5⅛	+ ⅛
Con Cigar	5	37¾	37¾	37¾	+ ¼
Con Copp	1	12	11⅝	12	+ ½
Con Edis	8	42⅜	42⅛	42⅜	
Do pf	8	99	99	99	+1
Con Electrodyn	43	33¼	31⅝	32⅝	— ⅞
Con El Ind	6	26	25⅜	26	+ ⅛
Con Foods	11	15¾	15½	15½	— ⅛
Con Gas Ut	1	14¾	14⅝	14⅝	
Con N Gas	13	41⅞	41½	41½	
Consum Pw	16	46¼	45½	46¼	+ ⅛
Do pf 4½	.60	91½	90⅞	90⅞	+ ⅛
Container	18	18	18	18	— ¼
Cont Bak	1	28⅞	28⅞	28⅞	— ⅛
Cont Can	27	44	43¼	43⅛	+ ⅛
Do pf	4.00	81	80¾	81	+ ¼
Cont Cop & S	4	11⅜	11⅜	11⅜	— ⅛
Do pf	1	22¼	22¼	22¼	— ⅛
Cont Ins	28	42¾	42¼	42½	+ ¼
Cont Mot	14	7	6⅞	7	— ⅛
Cont Oil	22	53¾	53⅛	53⅛	— ¾
Cont Stl	2	37¼	37	37	— ½
Coop Bess	14	25¼	24¾	24¾	— ⅛
Copper Rng	5	24	23½	23⅞	— ¼
Copw Stl	7	29⅞	29⅝	29⅝	— ⅛
Corn Pd	1	30⅝	30⅝	30⅝	— ⅛
Cornell D	10	17¾	17⅛	17⅛	+ ⅛
Corning Gl	7	84½	83¼	83¾	—1⅜
Cosden Pet	11	20⅝	20½	20½	
Coty Inc	2	4⅝	4⅝	4⅝	
Coty Intl	15	2	2	2	— ⅛
Crane Co	6	26⅝	26⅜	26½	— ⅛
Crm of Wh	5	28½	28¼	28½	+ ⅜
Crescent Cp	70	17⅜	17⅛	17⅜	+ ¾
Crown Cork	10	14½	13⅞	14⅛	+ ½
Crown Zell	8	47⅝	47⅜	47⅜	— ⅛
Do pf	.60	87½	87	87	— ½
Cruc Stl	67	23⅜	22⅝	22⅞	— ½
Cuba RR pf	.80	26½	25	25	— ½
Cub Am Sug	2	20¾	20¾	20¾	— ¾
Cudahy Pk	10	7⅜	7⅜	7⅜	
Do pf	1	60	60	60	+ ½
Cuneo Press	1	7¾	7¾	7¾	+ ⅛
Curtis Pub	52	11⅞	11½	11⅝	— ⅛
Do 4 pf	1	56	56	56	— ½
Curtiss Wr	36	33⅞	33⅜	33⅜	— ⅝
Do A	1	34¾	34¾	34¾	
Cutler H	2	45	45	45	
D					
Dan Riv M	18	9⅞	9⅞	9⅞	
Dana Cp	4	49	48	48	—1¼
Daystrom	9	39¼	38¼	38¼	— ¼
Dayt P & L	3	43¾	43½	43¾	— ¼
Dayton Rub	15	18⅜	18¼	18¼	
Decca Records	15	17	16⅞	16⅞	— ⅛
Deere	28	29⅜	29	29	— ¼
Do pf 1.40	1	28½	28½	28½	— ⅛
Del & Hudson	5	24½	24¼	24½	+ ⅜
Del L & West	21	11⅞	11¼	11¾	+ ⅜
Del P & Light	3	45	45	45	+ ⅜
Delta Air Lines	5	20⅞	20¼	20¼	— ⅝
Den & R G W	15	46	45	45½	— ⅝
Detroit Edison	12	39⅝	39½	39⅜	— ⅛
Detroit Steel Corp	1	13¼	13¼	13¼	+ ⅛
De Vilbiss	1	47½	47½	47½	
Diamond Alk	5	39¼	39	39	— ⅛
Diamond Match	5	30¾	30¼	30¼	— ¾
Diana Stores	5	14	13⅞	13⅞	— ⅛
Divco Way	18	12⅝	12⅛	12½	+ ¼
Dr Pepper	3	9⅞	9¾	9¾	
Douglas Aircraft	48	59⅝	58½	58½	—1⅜
Dover Corp	6	15½	15½	15½	+ ⅛
Dow Chemical	38	53½	52⅞	53⅛	— ½
Dress Ind	40	43⅛	41¼	41¾	—1⅜
Dunhill	4	10	10	10	
Duplan	10	8¾	8¾	8¾	— ⅛
du Pont	15	18⅛	18⅛	18⅛	— ¾
Do 4½ pf	2	101	101	101	+ ½
Duq Light	14	33½	33⅜	33⅜	
Do 3.75 pf 1⅞	.10	40	40	40	+ ¾
D W G Cigar	2	15¼	15⅛	15¼	+ ¼
E					
Eagle Picher	10	34¼	33¾	34⅛	+ ½
East Air Lines	26	30⅝	30	30	— ⅜
East Corp	2	20⅞	20¾	20⅞	— ⅜
East G & F	13	31⅞	31¼	31½	— ⅜
Do pf 4½	1.70	75½	75⅜	75½	
East S Stl	36	40½	38⅞	38¾	—1⅝
East Kod	17	95¾	94⅝	94⅝	—1⅛
Edis Br Str	1	25	25	25	+ ¼
Do pf 4¼	.40	77½	75½	75½	—1
Ekco Pd	1	27⅜	27⅜	27⅜	+ ⅜
Elas Stop N	6	23½	23¼	23⅜	+ ⅛
El Auto L	12	35⅞	35⅝	35⅞	+ ⅛
El & Mus	40	3¾	3⅝	3⅝	— ⅛
El Stor Bat	2	29⅞	29⅝	29⅝	
Elgin Watch	4	9⅝	9½	9⅝	+ ⅛
El Paso NG	20	29⅞	29⅝	29¾	— ⅛
Emer Rad	10	28⅞	28⅝	28⅝	— ⅛
Do B	8	5⅜	5¼	5¼	
Emp D El	1	18	18	18	
Equit Gas	3	27⅞	27⅝	27⅞	+ ⅛
Erie RR	12	12¼	12⅛	12⅛	— ⅛
Evans Pd	14	15¾	15⅛	15⅛	— ½
Eversharp	33	14¼	14⅛	14¼	+ ¾
Ex-Cell-O	5	35	34¼	34¼	— ⅞
F					
Fairch E	31	7½	7¼	7⅜	— ⅛
Fajardo S	3	10¼	10⅛	10¼	+ ⅛
Falstaff Br	7	15⅞	15½	15⅞	+ ⅜
Fam Fin	6	24⅞	24¾	24⅞	+ ⅛
Fansteel	6	51⅜	50	50	— ⅜
Fawick	10	4½	4⅜	4⅜	
Fedd Quig	20	12½	12⅜	12½	+ ⅛
Fed Mogul	3	39	38⅜	38¾	+ ⅛
Fed Pac El	3	20¾	20⅝	20¾	+ ⅛
Fed Pap Bd	4	34¼	34¼	34¼	
Fed D Str	45	33	32⅝	33	+ ¼
Fenestra	1	25⅝	25⅝	25⅝	+ ⅛
Ferro Cp	4	21¼	20⅞	21⅛	+ ⅛
Fibre Pap	30	24½	23⅞	24¼	— ¼
Do pf 4	10	91	91	91	
Fid P Fire	27	43½	43	43½	+ ½
Fifth Av Lin	3	23½	23½	23½	+ ½
Filtrol	11	49	48¼	49	+ ¼
Firestone	28	88	85¾	85¾	—1¼
First N Str	9	51	51	51	+1
Firth Cpt	3	9	8⅞	8⅞	+ ⅛
Flintkote	12	40¼	39⅞	40	— ⅜
Floren Stv	23	21⅞	20⅝	20¾	— ¾
Fla Pw	12	52¼	51⅝	52	+ ¼
Fla P & L	199	52⅝	50⅝	52⅜	+1¾
Food Fair	17	40	39¾	39¾	+ ¼
Food Mach	4	51½	51⅜	51⅜	— ⅛
Ford Mot	68	50¼	50	50⅛	— ⅛
Forem Dair	25	15½	15⅜	15½	
Fost Wheel	17	47⅛	45¾	46	—1
Frank Str	1	11¾	11¾	11¾	— ⅜
Freept Sul	26	78	76½	76½	
Freuh Tra	76	12¾	12¼	12⅜	— ⅛
Do pf	1.70	60⅛	59¾	59¾	— ⅛
G					
Gabriel	2	7⅞	7⅞	7⅞	
Gamble Sk	1	9¾	9¾	9¾	
Gamewell	1	25¼	25¼	25¼	— ⅛
Gar Wood	2	5	5	5	
Gardner Den	3	38½	38¼	38⅜	+ ⅛
Garrett	15	30⅝	29¾	30½	— ⅛
Gen Accept	2	14⅝	14½	14½	— ⅛
Gen Am Indus	1	4⅞	4⅞	4⅞	+ ⅛
Gen Am Invest	7	33⅛	33	33	— ¼
Gen Am Oil	5	34	33¾	34	— ¼
Gen Am Tran	1	77½	77½	77½	— ⅛
Gen Bak	2	10¼	10⅛	10⅛	
Do pf	.20	129	123⅞	129	+1
Gen Bronze	3	21⅞	21⅞	21⅞	
Gen Cable	11	34½	34	34¼	— ⅜
Do 1 pf 4	.10	78	78	78	— ⅛
Gen Cigar	1	44¾	44⅝	44¾	— ½
Gen Contract	2	11⅞	11¾	11¾	
Do pf	3	10¾	10⅜	10¾	— ⅛
Gen Controls	1	19⅛	19⅛	19⅛	
Gen Dynam	270	49¼	46¾	46¾	—2⅞
Gen Elec	40	61⅞	61¼	61⅜	— ⅜
Gen Fds	16	48⅝	48⅛	48⅛	+ ⅛
Gen Instru	4	5¾	5⅝	5⅝	— ⅛
Gen Mills	13	61½	60½	60½	+ ⅛
	10	107¾	107¼	107¾	+ ½
Gen Motors	233	40¼	40	40⅛	— ½
Do pf 5	1	105½	105½	105½	+ ⅛
Do pf 3¾	3	82½	82¼	82¼	— ⅛
Gen Out Ad	9	36¼	36¼	36¼	— ¼
Gen P Cem	1	55	55	55	— ¼
Gen Prec	7	34⅞	34½	34⅝	— ½
Do pf	1	45½	45½	45½	— ½
Gen Pub Sv	11	4⅜	4⅜	4⅜	
Gen Pub Ut	18	36⅜	36⅛	36⅜	+ ¼
Gen Ry Sig	1	25⅞	25⅞	25⅞	— ⅛
Gen Realty	7	16¾	16⅝	16¾	— ⅛
Gen Refrac	3	41⅝	41⅛	41⅛	— ⅛
Gen Shoe	3	24¾	24½	24½	+ ¼
Gen Stl Cast	1	34	34	34	— ¼
Gen Tel	25	40⅛	39⅞	40	
Gen Time	4	20⅝	20⅜	20⅜	+ ½
Gen Tire	47	23¼	22⅞	22⅞	— ⅛
Do pf 5½	1.40	91¼	89¼	89½	+ ⅛
Do pf 5	5.30	81¼	80⅝	81¼	+ ⅛
Ga Pac Cp	48	30	29¼	29⅞	— ⅛
Gerber Prod	2	52¼	51¾	52¼	+ ½
Getty Oil	31	27⅛	26½	26½	— ⅛
Gillette	2	36¼	36	36¼	+ ¼
Gimbel	19	26⅝	26⅝	26⅝	+ ⅛
Glidden	22	32	31½	31¾	— ⅛
Goebel Br	17	3⅝	3½	3½	
Goodrich	18	65⅞	64½	64¾	—1
Goodyear	12	82⅞	82¼	82¼	— ¾
Brace & Co	10	46½	46⅛	46⅛	— ⅜
Grah Paige	12	1½	1½	1½	+ ⅛
Granby M	1	6	6	6	
Grand Un	45	37⅞	37⅜	37⅜	+1
Gran C Stl	11	40¼	39⅝	39⅝	—1⅛
Grant	6	31	30⅜	30⅜	— ⅛
Grays Rob	2	5⅞	5⅞	5⅞	
Gt N Ir Ore	3	31¾	31⅜	31¾	+ ½
Gt No Pap	2	56	54½	55	—2
Gt No Ry	37	40⅞	40	40	— ⅜
Gt West S	11	21	21	21	
Do pf	1	128	128	128	
Green H L	.60	26¾	26¼	26¼	+ ⅛
Greenf T & D	2	17⅝	17⅜	17⅜	— ⅛
Greyhound	16	15¼	15⅛	15⅛	— ⅛
Grum Airc	19	18¼	18	18¼	+ ⅛
Gulf Mob & O	5	21½	20⅞	20⅞	— ⅝
Do pf	5	69	67¼	67¼	— ¾
Gulf Oil	70	131⅝	130	131⅛	—1¼
Gulf Sta Ut	18	36⅝	36⅜	36½	+ ⅛
Do pf 4.40	.30	87	87	87	
H					
Hack Wat	1	39	39	39	— ½
Hall Print	1	20¼	20¼	20¼	
Halliburton	19	67	66	66	+ ¼
Hamil Wat	1	17¾	17¾	17¾	— ¼
Hammer Pap	1	28¾	28¾	28¾	+ ¼
Hammond Org	1	30¼	30¼	30¼	
Harb Walk	4	33	32¾	32¾	— ⅜
Harris Int	6	32¾	31½	31½	—1½
Harsco Cp	9	40	39⅞	40	
Harshaw Ch	5	22½	22⅛	22¼	+ ⅛
Haveg Ind	3	56½	53½	53½	—4
Heinz	7	48¼	47¼	47¼	— ½
Do pf	4	87	86	86	—1
Heller	.50	16¾	16⅜	16⅜	— ½
Helme	1	23	23	23	
Herc Pdr	1	38¾	38⅜	38⅜	— ¼
Herssh Choc	5	55½	55½	55½	— ¼
Hertz	1	38¾	38½	38⅝	+ ⅛
Hew Robins	10	31¼	31	31	
Heyden Npt	3	14¼	14⅛	14⅛	+ ⅛
Do pf A	15	63	63	63	+1
Hilton Hot	10	19⅛	19	19	
Hires C E	16	9¾	9¾	9¾	+ ¼
Hoff Elect	1	22	21¾	21⅞	+ ⅛
Holland F	7	14¾	14¾	14¾	— ⅛
Holly Sug	6	17¾	17¾	17¾	+ ⅛
Do pf	1	26⅞	26⅞	26⅞	+ ⅛
Homestk	1	34¼	34	34	— ⅛
Honolu Oil	3	50⅝	50½	50⅝	— ⅛
Hooker El	7	24½	24	24⅛	— ⅛
Hotel Cp Am	49	4	3¾	3¾	— ⅛
Do pf	10	21⅝	21⅜	21⅝	+ ½
Houd Ind	1	19⅝	19	19	— ½
Do pf	2	36	36	36	— ⅛
Househ Fin	1	29⅝	29½	29⅝	+ ⅜
Houst L & P	4	51¾	51½	51¾	+ ⅛
Howard Str	4	11⅞	11⅞	11⅞	+ ⅛
Howe Snd	1	8⅛	8	8	
Hud & Man	18	1⅞	1¾	1⅞	
Do pf	3	5	4⅞	5	
Hud Bay M	3	54¼	53¼	53¾	— ¼
Hunt Fds	13	13⅝	13⅝	13⅝	— ⅛
Hupp Cp	8	4	3⅞	3⅞	— ⅛
Do pf	2	27	27	27	—1½
I					
Idaho Pw	8	34½	33½	34¼	+ ⅞
Ideal Cem	3	60⅞	60¾	60¾	— ¼
Ill Cent	18	43¾	42⅝	42⅝	—1⅝
Ill Pw	17	26½	26¼	26¼	
Indpls P&L	1	28⅛	28⅛	28⅛	+ ⅛
Ind El de Mex	1	7¾	7¾	7¾	
Indust Ray	18	18⅛	18	18	— ½
Ing Rand	2	75	74⅝	74⅝	— ⅝
Do pf 6	.20	148	148	148	
Inland Stl	3	86½	86	86¼	+ ⅛
Inspir Cop	4	32¾	32¼	32¾	—1⅛
Insuran Ctf	3	20⅝	20⅜	20⅜	—1⅛
Interchem	4	37	36⅜	36⅜	— ⅞
Do pf 4½	4	85¾	85¼	85¼	— ¼
Interlak Ir	.30	25	25	25	
Int Bus Mch	10	305	203	304½	—1½
Int Harv	20	33⅝	32⅝	32⅝	—1⅛
Do pf	29	144¾	143¾	144⅝	+ ¼
Int Miner	1.30	28½	27⅞	27⅞	— ⅝
Int Nick	8	78	76	76½	—2⅝
Int Pack	57	8⅝	8	8	— ⅛
Int Paper	11	90¾	89⅞	89⅞	—1⅛
Int Rys C Am	12	11¼	11	11¼	— ⅛
Do pf	1	75	75	75	—1
Int Salt	.30	97	97	97	—3
Int Shoe	1	37⅝	37½	37⅝	+ ¼
Int Silver	3	35	35	35	— ¾
Int Tel & Tel	2	30⅞	30	30	— ¾
Int Util	36	26¾	26½	26½	— ¼
Interst D Str	4	28⅞	28⅝	28⅝	— ⅛
Interst Pw	1	12⅞	12¾	12⅞	— ⅛
Iowa Ill G	9	29⅛	28⅞	29⅛	— ⅛
Iowa P&L	5	26½	26⅜	26⅜	
Isl Crk Coal	10	38½	38	38½	
I-T-E Ckt Brk	4	44¼	44	44	— ¼
J					
Jacobs	3	5⅛	5⅛	5⅛	
Jaeger Mch	6	17¾	17½	17⅝	+ ⅛
Jeff Lak S	43	30¼	28	28	—2¼
JerCP&L pf4	.50	80¼	80¼	80¼	—1
Jewel Tea	22	55½	55	55½	+ ⅜
Johns Man	27	43	42¾	42¾	+ ¼
Jones & L	62	50¼	49½	49⅞	— ½
Do pf 5	.50	94	93½	94	+ ¾
Joy Mfg	15	52¼	51¾	52	— ⅜
K					
Kaiser Al	33	31	30⅛	30⅛	— ¾
Do 4¾s pf	1	92¼	92¼	92¼	—1
Do cv pf	4	79½	78½	78½	— ½
Kan C P & L	1	35	35	35	
Kan C Sou	4	58	57	57	— ½
Kan G & E	16	25½	25⅜	25⅜	+ ⅛
Kan P & L	2	24¼	24⅛	24¼	+ ¼
Kelsey Hay	4	38¾	38⅝	38⅝	— ⅛
Kennecott	13	93¾	93	93	—1
Kern C Ld	7	37¾	37⅝	37⅝	— ¼
Kerr McGee	9	58¼	58⅛	58⅛	— ¼
Do pf	5	25½	25½	25½	— ⅛
Kimb Clk	23	44⅜	44⅛	44⅛	— ⅛
Kim Airl	3	28¼	28⅛	28½	
Koppers	4	44⅞	44	44⅛	+ ⅛
Do pf	.40	80¼	80	80¼	+ ¼
Korvette	3	15½	15¾	15⅝	
Kresge S S	3	26	26	26	
Kress S H	2	26½	26½	26½	+ ⅛
Kroehler	1	22½	22½	22½	
Kroger	13	62	61	61⅞	— ⅛
L					
Laclede Gas	2	13⅞	13¾	13¾	— ⅛
La Cons pf	18	3⅝	3½	3½	— ⅛
Lane Bry	3	19¾	19⅝	19⅝	+ ¼
Lee Rub & T	4	20	20	20	
Lehigh C & N	2	13⅝	13⅝	13⅝	
Leh Port C	1	28½	28⅛	28½	+ ⅛
Leh Val Coal	19	1½	1½	1½	
Do 1 pf	15	17¼	17¼	17¼	+ ⅛
Leh Val R R	2	10⅞	10⅝	10⅞	+ ⅛
Lehman	3	27⅜	27¼	27¼	— ⅛
Lehn & F	10	24⅛	24⅛	24⅛	— ⅛
Lerner Str	1	16⅝	16⅝	16⅝	— ⅛
LOF Glass	2	77½	77¼	77½	
L Mc N & L	5	10½	10⅜	10⅜	— ⅛
Ligg & My	22	68	67⅝	68	+ ⅛
Lily Tulip	36	135	135	135	— ½
Link Belt	.70	63½	63	63⅛	+ ⅛
Lionel	4	59¾	59½	59½	— ¼
List Ind	2	14	14	14	+ ¼
Litton Ind	17	9⅛	9	9	— ¼
Lockh Airc	15	45	43¾	44½	
Loew's	53	32⅛	30⅞	31	—1¼
Lone S Cem	15	15⅝	15	15⅛	
Lone S Gas	10	30	29¼	29⅝	— ½
Long Isl Lt	19	30¾	30½	30¾	
Do pf B	13	21¼	21⅛	21⅛	— ⅛
Do pf E	.90	94	94	94	+1¼
Do pf G	3.90	82	81	81	—1
	4	94¾	94¾	94¾	— ¼
Lorillard	359	26⅞	25⅝	26⅛	— ¾
Do pf	.20	122¼	122¼	122¼	+ ¼
Louisv G&E	7	24¾	24¼	24¼	+ ⅛
Lou & Nash	9	68½	68	68	
Lowenstein	5	15	14⅞	14⅞	— ⅛
Lukens Stl	274	81	75¼	75¼	—6⅜
M					
MacAnd & F	5	27	27	27	
Mack Trk	20	25¾	25⅛	25⅛	— ⅛
Macy	4	29	28½	29	+ ½
Magic Chef	11	10½	10¼	10⅜	
Do pf	12	6⅝	6¼	6¼	— ⅜
Magma Cop	15	51¾	50	50½	— ⅜
Magnavox	4	37¼	37	37	— ⅜
Mallory	4	33¼	33	33⅛	+ ½
Manati S	5	6¼	6	6	— ¼
Manning M & M	9	26¾	26⅛	26⅛	— ⅝
Marac Oil	4	11	10⅞	10⅞	— ⅛
Marathon	7	28½	28	28	— ⅜
March Calc	16	24¾	24¼	24¾	+ ½
Marine Mid	2	19¼	19⅛	19¼	+ ¼
Do pf	6	52¼	52¼	52¼	— ¼
Marq Cem	1	28⅝	28½	28½	— ⅜
Marsh Field	2	33	32½	32½	— ½
Do pf	5	80½	80½	80½	+ ¼
Martin Co	.10	27½	27	27	— ⅜
Masonite	35	27¼	27¼	27¼	+ ⅛
May D Str	2	38½	38¼	38¼	— ½
Do pf	4	72¾	72½	72½	+ ½
May pf new 3¾	.30	72½	71	71	—2½
Do 3.40 pf	.90	68½	68½	68½	+1½
Maytag pf	.10	50	50	50	— ¼
McCord	.30	25¼	25¼	25¼	+ ⅛
McCrory Str	4	13	12¾	12¾	
Do pf	.30	68½	68	68½	— ½
McGraw Ed	27	37⅞	37⅛	37⅛	— ⅞
McGreg Don A	1	12¾	12¾	12¾	
McIntyre	1	82	82	82	— ¾
McKess & R	3	55½	55½	55½	
McLell Str	3	15⅞	15½	15⅞	+ ½
Melv Shoe	1	27½	27½	27½	+ ¼
Merck	17	38½	38⅛	38⅛	
Mergen Lino	3	49¾	49⅛	49⅛	
Merr Ch & S	29	16⅝	16½	16⅝	+ ⅛
Mesta Mch	4	47¾	47¼	47½	
Miami Cop	2	29	29	29	— ⅛
Middle S Ut	9	34⅞	34⅝	34⅞	+ ⅛
Midl Enter	2	31¼	31¼	31¼	+ ¼
Midl Stl Pd	1	46½	46⅜	46½	+ ¼
Midw Oil	3	29¾	29½	29½	— ¼
Miner & Ch	15	22⅜	21⅞	22	
Mpls Hon	11	88½	81¼	81¼	—2⅜
Mpls Hon	26	14	13½	13½	— ¾
Mpls & St L	3	20⅝	20⅜	20⅜	+ ⅛
Mols SPSSM	3	17¼	17¼	17¼	
Minn M & M	10	83	82⅞	82⅞	— ⅞
Minn & Ont	1	25¾	25½	25¾	+ ¼
Minn P & L	7	27½	27¼	27¼	+ ¼
Minute Maid	6	6¾	6⅝	6¾	+ ⅛
Mission Corp	2	40½	40	40½	+ ½
Mission Dev	8	26	26	26	— ½
Miss River F	5	30⅝	29⅞	30⅛	+ ⅛
Mo Kan Texas	9	8¼	7½	7½	— ⅜
Do pf ½k	19	47⅜	44½	44½	—2½
Mo Pacific A	11	30⅝	29⅞	29⅞	— ⅝
Mohasco Ind	32	6⅝	6¼	6⅜	+ ⅛
Mojud	1	11⅛	11⅛	11⅛	
Monon R R A	4	15½	15½	15½	+ ¼
Monsan Chem	1	33¼	32⅞	32⅞	— ¼
Mont D Ut	29	22⅛	21⅞	21⅞	— ⅜
Mont Power	1	41¾	41½	41½	— ¼
Montecatini	5	20⅜	20⅜	20⅜	— ¼
Monter Oil	4	25¼	25	25	— ⅛
Mont Ward	2	34⅛	33¾	34⅛	+ ¼
Moore Mc	46	20⅜	20⅛	20⅜	+ ⅛
Morrell	3	12⅞	12⅝	12⅞	
Motor Prod	1	40¼	40¼	40¼	
Mueller Brass	14	24½	24	24	— ¼
Munsingwear	4	16	16	16	
Murphy	2	34½	34½	34½	— ¼
Murray Corp	2	26¼	26⅛	26⅛	— ⅛
Myers & Bro	12	42	42	42	
N					
Natco Corp	1	13⅛	13⅛	13⅛	— ⅛
Nat Acme	4	47½	47½	47½	
Nat Airlines	132	15⅞	15½	15¾	— ⅛
Nat Auto Fibre	2	12	12	12	
Nat Aviation	25	23⅞	22¾	22¾	—1
Nat Biscuit	10	39½	39⅛	39⅛	
Do pf 7	1.10	148½	148½	148½	
Nat Can	8	13¼	13	13	+ ¼
Nat Cash Reg	16	57½	57½	57½	— ¼
Nat City Lines	2	22¼	22¼	22¼	
Nat Cyl Gas	29	36⅛	35⅞	36	— ⅛
Nat Dairy	20	37¼	36⅞	37⅛	+ ⅛
Nat D Stores	10	17	16½	17	+ ⅛
National Distill	23	22¼	22	22	
Do pf 4¼	2	82	81½	81½	
Nat Fuel G	14	17¼	17¼	17¼	
Nat Gypsum	16	41⅞	41⅜	41⅞	
National Lead	13	109	106¼	107¼	—1⅛
Do pf A 7	2.10	148½	148½	148½	+1
Nat Linen Serv	7	14	13⅞	13⅞	+ ⅛
Nat Mal	2	33¼	32⅞	32⅞	+ ⅛
Nat Shares	2	18⅛	18⅛	18⅛	+ ⅛
National Steel	14	64	63⅝	63⅝	— ⅜
Nat Supply	30	42	41½	41½	— ⅝
National Tea	20	42½	42	42	
National Theat	26	9⅛	9	9	
Nat US Rad	1	8⅝	8⅝	8⅝	— ⅜
Natomas	52	6	5⅞	5⅞	+ ⅛
Nehi Corp	2	14⅛	14⅛	14⅛	+ ⅛
Newberry	2	29	29	29	+ ½
Do pf 3¾	.40	74¾	74¾	74¾	
New Eng El	35	15¼	15	15	— ½
Newmont	3	87	86	86	—1
Newpt N Ship	22	78½	78	78¼	+ ⅜
NY Air Brks	4	22½	22⅛	22⅛	— ⅛
NY Cetnral RR	43	23¾	23⅜	23⅜	— ⅛
NY Chi & S L	32	23¾	23⅜	23⅜	— ¼
NY NH & Hart	1	9¾	9¾	9¾	
Do pf	5	27	25½	25½	—1½
NY Shipbd	5.80	23⅞	22⅞	22⅞	
N YSta E & G	11	33¾	33⅜	33¾	+ ¼
Niag M Power	31	28⅝	28¼	28⅜	+ ⅛
Do pf 5¼	.20	99½	99½	99½	
Do pf 4.10	.10	80⅞	80⅞	80⅞	—2½
Do pf 3.90	.10	76	76	76	
Niag Shr	7	21⅞	21⅞	21⅞	
Nopco Chem	2	34	34	34	— ½
Norf & Western	3	64	62½	64	+ ½
Do pf 1	6	21½	21½	21½	— ½
No Am Av	157	21	20⅛	20¼	—1
Noeast Cap	1	18¾	18¾	18¾	— ⅛
Nor Central	.20	69	69	69	
Nor N Gas	5	49½	49¼	49½	+ ¼
Do pf	.20	96½	96½	96½	—1
Nor Pac	29	40⅜	39⅜	39⅜	— ¾
Nor Sta Pw	29	15⅞	15¾	15⅞	
Do pf 4.11	.50	80	80	80	+1¾
Do pf 4.10	3.30	80	79½	80	+1½
Do pf 3.60	.20	71½	71½	71½	
Northrop	70	20¼	19¾	19⅞	+ ⅛
Nwest Airlin	12	12½	11⅞	11⅞	— ⅛
Do pf	1.00	24	24	24	
Norwich Ph	7	29¼	28¾	29⅛	— ⅛
O					
Ohio Edis	5	47⅞	47½	47⅞	+ ⅝
Do pf 4.40	.10	90⅝	90⅝	90⅝	+ ⅝
Ohio Oil	45	35⅜	34½	34½	— ⅝
Okla G&E	3	39⅛	39⅛	39⅛	
Okla N Gas	7	24⅝	24⅝	24⅝	— ¼
Olin Math	33	44⅝	44⅛	44⅛	— ⅝
Do pf	17	100	100	100	
Oliver Cp	7	10⅜	10¼	10¼	— ¼
Do pf	.50	77	77	77	
Otis Elev	13	44	43½	43½	— ¾
Outb Mar	19	24	23¼	23½	— ¾
Outlet	.40	80	80	80	
Owens Cng	11	47	46½	46½	— ⅞
Owens Ill Gl	10	59¼	58	59¼	+ ⅞
Oxford Pap	7	33	32⅝	32¾	+ ¼
Do pf	1.00	88½	88½	88½	— ½
P					
Pac Cem & Ag	1	11⅞	11⅞	11⅞	
Pac Coast	2	13	13	13	
Pac Fin	3	40⅜	40⅜	40⅜	+ ⅜
Pac G&El	10	46	45¾	46	
Pac Ltg	17	35½	35⅛	35½	+ ½
Pac Mills	2	21¾	21⅝	21⅝	— ⅞
Pac T & T	3.80	118⅞	118¼	118½	
Pac Tin	1	5⅜	5¼	5¼	— ⅛
Pan A W Air	25	14½	14	14	— ½
Panh EPL	18	43¾	43	43¼	— ¾
Param Pict	1	34	34	34	— ¼
Parke Da	15	57½	56⅞	57	— ¼
Park Rust	1	22⅝	22⅝	22⅝	— ⅜
Parmelee Tr	5	20	19¾	20	+ ¼
Peabody Coal	21	9⅝	9⅛	9⅛	— ⅛
Do pf	1	23⅝	23⅝	23⅝	+ ¾
Penick & F	2	27⅜	27¼	27¼	
Penin T pf 1.32	.50	23¼	23¼	23¼	
Penn Dix	15	25⅛	24½	24¾	— ⅜
Pen Tex	86	5½	5⅜	5½	
Do pf 1.60	5	16⅞	16⅞	16⅞	+ ⅛
Penney, J C	16	78½	76½	76½	—2⅛
Penroad	3	14⅝	14½	14½	
Pensalt	21	56	55¾	55⅞	—1⅛
Pa G Sand	2	56	56	56	+2½
Pa Pw & Lt	8	41⅝	41⅜	41⅜	
Do pf 4½	2.00	93½	92½	93½	— ½
Do pf 4.40	.60	91	90¾	90¾	—1¼
Pa RR	64	17⅞	17⅝	17⅝	
Peoples Gas	4	41¼	41	41	— ½
Peoria & E	1	55	55	55	
Pepsi Cola	19	19⅞	19⅝	19⅞	
Pet Milk	6	50	50	50	
Petrol Cp	1	16½	16½	16½	— ¾
Pfeiffer Br	3	3¾	3¾	3¾	
Pfizer	3	55	54½	54¾	— ¼
Phelps D	27	47⅛	46⅛	46⅛	—1⅜
Phila El	14	36¼	35⅞	36	— ¼
Do pf 4.40	.10	96½	96½	96½	
Ph El pref	1	20⅜	20⅜	20⅜	
Phil & Rdg	12	26⅝	26	26⅝	+ ⅛
Philco	19	13¾	13⅝	13⅝	— ⅛
Do pf 3¾	1.00	57½	57	57	— ½
Philip Mor	38	43⅝	42¾	43	+ ⅛
Phill Van H	1	9⅞	9⅞	9⅞	
Phill Pet	61	41¼	41	41⅛	
Pillsby Mills	4	43¼	43	43	
Pitney Bow	9	59½	58	59½	+1
Pit Coke & C	1	20¾	20½	20½	— ⅛
Do pf	.20	86	84⅜	86	+1⅜
Pit Con Coal	10	35½	34⅞	34⅞	— ⅝
Pit Forg	1	16⅞	16⅞	16⅞	
Pit Metalig	1	21⅞	21⅞	21⅞	
Pit Plate G	17	70¼	68	68	—2
Pit Scr & B	6	7⅛	7⅛	7⅛	— ⅛
Pit Steel	7	23⅜	23⅛	23⅛	+ ⅛
Pittston Co	3	63	62¼	62¼	+1¾
Do pf 3½	1	87⅞	87⅞	87⅞	+ ⅞
Plough	2	19¾	19¼	19¼	
Plym Oil	3	29⅜	29	29	— ¼
Poor & Co	4	25⅛	25⅛	25⅛	— ⅛
Potom El Pw	15	21⅝	21¼	21⅜	+ ⅛
Proct & G	5	51	50¾	50¾	
Pub Sv Colo	1	40⅞	40⅞	40⅞	+ ⅛
Pub Sv E & G	22	29¾	29½	29¾	
Do pf 4.30	2.80	83	83	83	
Do pf 4.18	1.30	82½	82⅛	82½	—1
Do pf 4.08	.40	82	80½	82	+1½
Do pf 1.40	2	25⅝	25⅜	25⅝	— ⅜
Pub Sv Ind	5	34¾	34⅝	34⅝	— ⅛
Publick Ind	12	6⅞	6¾	6¾	
Pullman	2	55¾	55½	55½	+ ¼
Pure Oil	33	36⅜	36	36⅛	— ⅜
Q					
Quak Oats	11	37⅝	37⅛	37½	— ¼
Quak St Oil	2	27	27	27	— ⅜
R					
RCA	27	31⅞	31¼	31¼	— ¼
Do pf	1	67⅛	67¼	67¼	
Ranco	14	20½	20	20	— ⅜
Raybest	1	52¼	52¼	52¼	— ½
Rayonier	88	19¾	19	19	— ¾
Ray-O-Vac	24	14⅛	13¾	14	+ ⅛
Raytheon	94	19½	18⅞	18⅞	— ¾
Reading Co	11	29⅞	29½	29⅝	+ ⅜
Reis pr pf	1	4⅜	4⅜	4⅜	+ ⅛
Relian Elec	1	38¼	38¼	38¼	
Relian Mf	2	24¼	24¼	24¼	+ ⅛
Repub Av	28	16⅝	16¼	16½	
Repub Pict	22	6⅛	5⅞	6⅛	+ ⅛
Do pf	1	11	11	11⅛	— ⅛
Repub Stl	57	48⅝	48⅛	48⅛	— ⅜
Revere C	1	31¾	31¾	31¾	— ¼
Revlon	20	30⅞	30½	30¾	
Rex Drug	24	8½	8⅛	8⅜	+ ⅛
Reyn Met	27	46⅞	46	46½	— ½
Rey Tob B	18	62⅛	61½	61½	— ⅝
Do pf	1.30	91	90½	90¾	+ ½
Do pf 3.60	1	74½	74½	74½	+ ½
Rheem Mf	6	14⅛	14	14	
Rhodesian	4	2⅜	2¼	2¼	— ⅛
Richfld Oil	15	73	71½	71⅝	—1⅞
Riegel Pap	3	24	23⅝	23⅝	— ¼
Roan Ant	16	4⅞	4¾	4¾	
Rob Fulton	4	28¾	28⅜	28⅜	— ⅝
Roch G & E	32	28½	28½	28½	
Rock Spg	8	27⅞	27⅛	27¼	— ½
Rohm & H	1.00	367	365	365	—5
Rohr Airc	5	23½	23¼	23½	— ⅜
Rome Cable	1	26⅜	26⅛	26⅛	— ⅜
Ronson	7	10⅜	10¼	10⅜	—1⅛
Royal Dut	242	47⅝	46⅜	46⅝	—1½
Royal McB	10	26¾	26¼	26¼	— ¼
Ruberoid	1	33	33	33	— ¼
S					
Safeway St	37	76¾	75	75⅞	— ⅝
Do pf	1.50	82¼	81½	81½	— ¾
St Jos Lead	25	26⅛	25¾	26⅛	+ ⅛
St L San F	7	15⅞	15⅝	15⅞	
Do pf	1	61	61	61	
St Reg Pap	36	27¾	27½	27½	— ¼
San Diego G	4	18	18	18	
Sav Arms	1	15⅛	15⅛	15⅛	+ ⅛
Schenley	23	19¾	19¼	19¼	— ¼
Schering wi	6	36⅝	35⅞	36	+ ⅛
Schering	7	71½	71	71	— ½
Do wi	6	36⅞	36⅝	36⅞	+ ⅛
Schick	21	17⅝	17¼	17⅝	+ ¾
Scott Pap	18	55⅛	54½	54¾	— ¾
Do pf 4	.20	88½	88½	88½	
Do pf 3.40	.10	75	75	75	+1
Scovill Mf	3	27⅞	27⅝	27⅞	— ⅛
Seab AL RR	30	27⅞	27⅜	27⅜	— ⅜
Seab Finan	8	16⅞	16½	16½	— ⅛
Seab Oil	2	73½	73	73	— ¼
Seagrave	1	12¼	12¼	12¼	— ⅛
Seairt Osw	3	24⅜	23⅝	24	
Sears Roeb	65	27¼	27	27	
Seiber Rub	3	13	13	13	+ ¼
Servel	13	3⅞	3¾	3⅞	+ ⅛
Do pf	1.40	58	57	57	— ½
Shahmoon Ind	1	12¾	12¾	12¾	
Sham O & G nw	24	31¾	31¼	31½	+ ⅛
Sharon Stl	8	37	36⅞	36⅞	— ⅜
Shattuck	1	10	10	10	
Shell Oil	12	76¼	75¼	75¼	—1¾
Shell Tran	80	23¼	22¾	22⅞	— ⅜
Sheller Mf	3	17	16⅞	16⅞	— ⅛
Sherat Am	4	11⅞	11⅞	11⅞	+ ⅛
Signode S	2	24¾	24¾	24¾	+ ⅛
Simmons	2	39¾	39¾	39¾	+ ¼
Simonds S	3	58¼	57¾	57¾	+ ½
Sinclair	37	55	54½	54⅝	— ⅝
Skelly Oil	3	63½	63¼	63¼	
Smith Cor	3	45⅞	45⅜	45⅜	— ¼
Do wi	3	23	23	23	— ⅜
Smith Dou	1	16¼	16¼	16¼	
Socony	39	54⅛	53¼	53¼	—1
Solar Airc	8	17¼	17	17⅛	+ ⅛
So Am G&P	11	8¾	8⅝	8⅝	— ⅛
So Car E&G	16	20⅞	20½	20⅞	+ ⅛
Do pf 2½	2	46¼	46¼	46¼	
So P R Sug	2	27⅝	27¼	27¼	— ⅛
Sou Cal Edis	18	45⅞	45⅜	45⅜	+ ⅛
Southern Co	31	23½	23	23⅛	— ⅛
Sou Ind G	2	27¾	27¾	27¾	
Sou N Gas	26	38⅜	37¾	38	
Sou Pac	36	39⅛	38⅜	38⅜	— ¼
Sou Ry	32	36	35¼	35⅞	— ⅛
Do pf 1	3	17⅛	17⅛	17⅛	
Sou Ry M&O	.20	76½	76½	76½	
Swest PS	13	31⅜	31¼	31½	— ⅛
Sparton Cp	19	3⅜	3⅜	3⅜	
Spen Chem	8	52	51¾	51¾	— ¼
Do pf	.20	81½	81½	81½	
Spen Kell	3	13⅞	13½	13⅞	— ⅛
Sperry Rd	65	20⅛	19⅞	19⅞	— ⅛
Do pf	.30	86½	85¼	86½	+1¼
Spiegel	18	10¾	10⅝	10⅝	
Square D	4	27¼	26¾	26¾	+ ¼
Std Brand	6	40⅞	40⅜	40⅞	+ ⅝
Do pf	1.20	72¾	72¼	72¾	+ ½
Std Coil Pd	12	7⅞	7½	7½	
Std G & E	16	3⅛	3	3⅛	+ ⅛
Std Oil Cal	41	52⅝	51⅝	52	— ⅝
Std Oil Ind	67	44⅝	44⅜	44⅜	— ¼
Std Oil NJ	127	58⅛	57⅝	57¾	— ⅜
Std Oil Oh	11	48⅞	48	48	— ¾
Std Ry Eq	8	14½	14¼	14¼	— ¼
Stan War	4	14⅞	16⅛	16⅛	
Stauffer Chem	5	60	59½	60	+ ¼
Sterchi Bros	5	12⅝	12½	12⅝	+ ⅛
Sterling Drug	56	31¾	31⅛	31¾	+ ½
Stevens J P	7	19⅝	19⅜	19⅜	— ⅜
Stoke Van Camp	3	13⅝	13½	13⅝	+ ⅛
Stone & Webster	27	43	42	42	— ¼
Storer Brd	6	22⅝	22⅜	22⅝	+ ½
Stud Packard	26	5¼	5⅛	5⅛	
Sun Chemical	2	11⅞	11⅞	11⅞	+ ¼
Do pf 4½	.10	83	83	83	+ ¼
Sun Oil	4	74½	74½	74½	+ ¼
Sunbeam	10	51½	51¼	51¼	+ ¼
Sunray	40	23⅜	23⅛	23⅛	— ½
Do pf A 1⅛	3	21⅞	21⅞	21⅞	
Do 2 pf 1.65	2	31⅜	31⅜	31⅜	
Sunshine Min	23	11½	11⅜	11⅜	— ⅛
Sup Oil Calif	.30	1630	1605	1605	—25
Superior Steel	1	22	22	22	— ½
Suther Paper	1	33	33	33	
Swift & Co	4	30¼	30¼	30¼	
Sylvania El Pd	13	35⅝	34⅞	35	— ⅛
Do pf 4	1.00	79	78½	78½	— ½
Symington Gould	12	10	9⅞	10	
T					
Telautogr	4	5⅛	5⅛	5⅛	
Temco Air	7	10⅜	10¼	10⅜	
Tenn Corp	2	41½	41½	41½	+ ½
Tex Co	35	66½	65½	65⅝	— ⅞
Tex G Prod	51	37⅞	37¼	37¼	— ⅝
Tex G Sul	111	20⅜	20⅛	20⅛	— ⅛
Tex Insurance	16	25⅝	25⅛	25½	+ ⅛
Tex P C & O	16	35⅛	33½	33½	—1¾
Tex Utilities	14	42	42	42	— ½
Textron	27	11¾	11½	11½	— ⅛
Do pf 1¼	1	16½	16½	16½	— ½
Thatcher Glass	39	24¾	23¼	24¼	+1½
Do pf 2.40	.90	59½	56¼	59½	+4½
Thermoid	2	13⅞	13⅝	13⅞	+ ⅛
Do pf 2½	.20	48	48	48	+ ¼
Thomp Pd	6	56⅞	55	55¾	—1½
Tidewat Oil	24	28	27½	27½	— ⅛
Do pf	7	22⅞	22⅝	22⅞	+ ⅛
Timk R Bear	3	42¼	42	42	
Toledo Ed	3	13	13	13	+ ⅛
Trane Co	7	44⅞	44⅝	44⅞	+ ⅛
Tran W Air	18	11⅝	11⅛	11⅛	+ ⅛
Transamer	28	35	34⅝	34⅝	— ⅛
Tri Cont	33	29	28¾	29	+ ⅛
Do pf	2	51	50⅝	50⅝	— ⅛
Truax Tra	5	20¾	20½	20½	+ ½
Do pf	6	46¼	46¼	46¼	— ⅛
Tung Sol	6	27⅝	27½	27½	— ⅛
Twent Cen	3	24⅛	23⅞	23⅞	
Twin City	1	14⅝	14⅝	14⅝	
Twin Coach	15	6¾	6⅝	6⅝	— ½
TXL Oil	16	17⅛	17	17	
U					
Udylite	1	12⅞	12⅞	12⅞	
Underwd	14	21½	20⅞	21⅛	+ ¼
Un Asb & R	2	7	7	7	— ¼
Un Bag C P	28	31	30⅝	30⅝	— ⅛
Un Carbide	10	107	106¾	106¾	— ⅛
Un Chem	2	23	23	23	
Un Elec	27	26⅝	26⅜	26⅝	+ ⅛
Do pf 3½	1.00	70½	70	70½	+1½
Un Oil Cal	30	49¾	49	49¼	— ¼
Un Pac	110	26¾	26¼	26⅜	— ½
Do pf	19	8⅛	8	8	+ ⅛
Un Tank C	3	28¼	28	28	+ ⅛
Un Twist D	3	24¾	24½	24½	— ¾
Unit Air Lin	23	23¾	23⅝	23⅝	— ⅛
Unit Airc	37	63⅞	61¾	61¾	—1¾
Do 1956 pf	1	88	88	88	—1
Un Artists	1	19½	19½	19½	— ¼
Unit Bisc	3	28½	28⅜	28⅜	— ⅛
Unit Carbon	3	53	52¾	52¾	+ ¼
United Cp	71	7⅛	7	7	
Unit Dye & Ch	36	4⅛	3⅞	4	— ⅛
Unit Eng & F	3	14½	14¼	14¼	— ¼
United Fruit	30	42⅞	42⅜	42⅜	
Union Gas Cp	10	31	30¾	31	+ ¼
Union Gas Imp	3	34⅞	34¾	34¾	— ½
Unit Ind Cp	30	6	6	6	+ ⅛
Unit Shoe	5	37⅛	37	37	— ¼
Unit M & M	20	13	12⅞	12⅞	— ¼
Un Pk C Min	2	1¼	1⅛	1¼	+ ⅛
US Borax	22	44	41⅜	41⅜	—2¼
Do pf 4½	.10	82¾	82¾	82¾	— ¼
US & For S	18	32¼	31¼	31¼	—1½
US Freight	3	27	27	27	
US Gypsum	11	64¾	64	64	— ½
US Hoff Mach	10	7½	7¼	7¼	+ ⅛
Do pf 2½	1	29½	29½	29½	— ½
US Indust	10	12⅞	12¾	12¾	+ ⅛
US Lines	8	26¼	26⅛	26¼	+ ⅛
US Pipe & F	2	21⅝	20½	20½	— ⅝
US Plywd	8	31⅛	31	31	— ⅛
US Rubber	21	39⅞	39	39	
Do pf 8	9.30	142¼	140¾	141¾	+1¼
US Shoe	1	20½	20½	20½	— ¼
US Smelt	1	37½	37⅛	37⅛	— ⅛
Do pf 3½	3	53¼	52½	53¼	+ ¾
US Steel	154	60¾	59½	59½	—2⅜
Do pf 7	2	144	143½	144	+ ⅛
US Tobacco	5	17¾	17⅝	17⅝	
Unit Str pf 6	.90	75	74	74	—1
Do 2 pf	2	6¾	6⅝	6⅝	+ ⅛
Un Whelan	2	4¾	4⅝	4⅝	+ ⅛
Univ Cyc S	3	26¼	25⅝	25⅝	— ⅛
Unit Lf Tb	1	33¼	33¼	33¼	
Utah Pow & Lt	28	22¾	22½	22¾	+ ¼
V					
Van Norman	6	6½	6⅜	6½	+ ⅛
Do pf 2.28	1	16	16	16	+ ½
Vanad Cp	6	34½	33¾	33¾	— ½
Vert C Sug	21	13⅝	13⅜	13⅝	
Vick Chem	13	57⅞	56½	56⅝	— ⅞
Vict Ch Wk	13	27	26⅞	26⅞	— ⅛
Va Caro Ch	1	17¼	17⅛	17⅛	— ¼
Va El & Pw	31	23½	23⅛	23¼	
Do pf 5	.30	100¼	100¼	100¼	— ¼
Virg Ry	13	33⅞	33⅝	33⅝	+ ⅛
Do pf	2	11	11	11	+ ⅛
Vulcan Mat	1	14⅞	14⅞	14⅞	+ ⅛
Do pf	1	16¼	16¼	16¼	— ¼
W					
Wab RR pf	1	64⅜	64⅜	64⅜	+ ⅜
Wagner El	6	41¾	41¾	41⅞	—1⅛
Waldorf Sys	1	13	13	13	
Walgreen	2	29⅞	29⅞	29⅞	+ ⅛
Walworth	12	15	14¾	14¾	+ ¼
Ward Bak	3	13¼	13⅛	13¼	+ ⅛
Ward Ind	3	10⅛	10	10⅛	+ ⅛
Warn B Pic	1	20¼	20⅛	20⅛	— ⅛
Warn Lam	41	59	58	58	—1
Wash Gas	3	35⅛	35	35⅛	+ ⅛
Wash Wat P	2	34⅜	34	34⅜	+ ⅜
Wayne Pump	10	23	22⅞	22⅞	— ⅛
Wess O & S	4	24¾	24⅝	24⅝	— ⅛
West Ind S	1	65½	64½	65½	+ ¼
W Ky Coal	10	22⅜	22	22	— ⅛
W Penn El	7	25½	25⅜	25½	+ ⅛
Do pf 4½	.50	92½	92	92	+ ½
W Va Pulp	6	36	35¾	35¾	— ⅛
West Air L	2	20⅞	20⅞	20⅞	
West Auto S	5	15	15	15	— ½
West Mary	9	67¼	65	65	—1¾
West Pac	10	62½	61½	61½	—1
West Un Tel	56	16⅞	16⅝	16⅝	— ⅛
Westg A Bk	23	24¼	23¾	23¾	— ⅜
Westg El	31	60½	59⅝	59⅞	— ¾
Wheel Stl	22	47¼	46⅞	46⅞	— ⅜
Do pf	.70	88½	88½	88½	— ½
Whirl Cp	8	20⅛	19⅞	19⅞	— ⅛
Do pf 3.40	1	59¾	59¾	59¾	— ½
White Mot	2	41	41	41	— ½
White Sew	4	6⅜	6⅛	6⅛	— ⅛
Wilcox Oil	5	42½	42	42½	— ⅜
Wilson & Co	60	14⅞	14⅜	14½	+ ⅛
Do pf 4¼	1	68	68	68	— ⅜
Windsor Ind	1	4¼	4⅛	4⅛	— ⅛
Winn Dixie	25	27½	27	27⅛	— ½
Wisc El Pw	7	29½	29	29	— ¼
Wisc P Sv	10	20	19⅞	19⅞	— ⅛
Woodward Ir	10	27¼	27	27	
Woolworth	35	41½	41⅜	41⅜	+ ⅛
Worthington	8	52½	51½	51½	— ½
Do pf 4½	.40	87½	87	87½	+ ½
Wrigley	4	78	77¾	78	+1
Wyan Wor	8	6	5¾	5⅞	— ⅜
Y					
Yale & Tow	6	28	27½	27½	— ⅜
Young S & W	2	29	29	29	— ¼
Yngst Sh & T	8	90¼	89	89	—1¼
Yngst S Dr	1	23⅝	23⅜	23⅜	— ⅛
Z					
Zenith Rad	6	114½	114	114	—1¼

NEW YORK, Oct. 4—Approximate final total New York stock sales today, 1,520,000; previous day, 1,590,000; week ago, 1,749,550; month ago, 1,316,060; year ago, 1,577,230; two years ago, 2,147,730; Jan. 1 to date, 339,827,259; 1956 to date, 436,354,030; 1955 to date, 520,566,196.

What Stocks Did

NEW YORK, Oct. 4 (AP)—Comparative statistics today:

	Fri.	Thurs.	Wed.	Tues.
Advances	329	392	659	529
Declines	567	442	233	330
Unchanged	237	252	231	263
Total Issues	1,133	1,086	1,123	1,122
New 1957 Highs	7	7	10	1
New 1957 Lows	82	56	48	93

Dow Jones Averages

NEW YORK, Oct. 4 (AP)—Range of Dow Jones averages today:

STOCKS

	High	Low	Close	Chg.
30 Industrials	466.02	460.71	461.70	—4.12
20 Railroads	126.78	125.02	125.66	—0.47
15 Utilities	67.01	66.36	66.69	—0.14
65 Stocks	159.50	157.64	158.16	—1.04

Transactions in stocks used in averages: Industrials, 148,700; Railroads, 51,900; Utilities, 26,600; 65 Stocks, 227,200.

BONDS

	Close	Chg.
40 Bonds	85.07	+0.26
10 Higher-Grade Railroads	84.54	unch
10 Second-Grade Railroads	82.65	+0.49
10 Public Utilities	84.83	+0.35
10 Industrials	88.27	+0.19

Commodity futures index 165.67, up 0.46.

Standard & Poor's Index

NEW YORK, Oct. 4 (AP)—Standard & Poor's 500-stock index:

	High	Low	Close	Chg.
425 Industrials	46.52	46.03	46.16	—.42
25 Railroads	26.58	26.23	26.35	—.16
50 Utilities	31.19	30.94	31.10	—.01
500 Stocks	43.09	42.66	42.79	—.35

Georgia at a Glance

COTTON—Up 5.
EGGS—Steady to firm.
POULTRY—Prices generally 1 lower at farm level.
CATTLE—Steers, heifers steady.
HOGS—25 lower in Atlanta; 25-50 in south Georgia.

Chicago at a Glance

WHEAT—Higher; heavy impoundings.
CORN—Lower; demand off.
OATS—Mixed; moderate demand.
SOYBEANS—Higher; resting order demand.
HOGS—Lower; top $18.75.
CATTLE—Steady; top $22.50.

Impounders Boost Wheat

CHICAGO, Oct. 4 (AP)—Wheat futures scored biggest gains of the week today, advancing up to 2⅛ cents a bushel on trade reports of heavy impoundings of the bread grain under government loan.

Mixed in early dealing, wheat moved higher midway through the session on buying spurred by a private estimate which fixed the amount of 1957 wheat under price support as of Sept. 15 at 95 million bushels.

That figure would indicate that impoundings increased around 59 million bushels since Aug. 15 when the Department of Agriculture reported about 36 million bushels under loan.

CHICAGO GRAIN QUOTATIONS

CHICAGO, Oct. 4 (AP)—

	Open	High	Low	Close	Prev. Close
WHEAT (OLD)—					
Dec.	2.16	2.17½	2.16	2.17½	2.15⅝
WHEAT (NEW)—					
Dec.	2.16½	2.18⅜	2.16⅜	2.18⅜	2.16½
March	2.20⅜	2.22½	2.20⅜	2.22⅜	2.20⅜
May	2.15⅜	2.17⅜	2.15⅜	2.17⅜	2.15½
July	1.96⅞	1.98½	1.96⅞	1.98¼	1.97
Sept.	1.99	2.00½	1.99	2.00⅜	1.99½
CORN—					
Dec.	1.20⅛	1.20⅞	1.19¾	1.19⅞	1.20½
March	1.24⅜	1.25⅛	1.23¾	1.23⅞	1.24¾
May	1.27¾	1.28⅛	1.27¼	1.27¼	1.27⅞
July	1.30¾	1.30¾	1.29¼	1.29¾	1.30⅝
OATS—					
Dec.	.67⅛	.67⅝	.67	.67	.67⅛
March	.69¼	.69⅜	.69⅛	.69⅜	.69¼
May	.69⅛	.69¼	.68⅞	.68⅞	.69
July	.65½	.65½	.65½	.65⅛	.65¼
RYE—					
Dec.	1.28	1.29½	1.27½	1.29¼	1.27¾
March	1.32¼	1.33¾	1.31½	1.33¼	1.31⅝
May	1.31¾	1.34	1.31½	1.33¼	1.31¼
July	1.26	1.28¼	1.26	1.26¾	1.25½
SOYBEANS—					
Nov.	2.26½	2.27⅝	2.26½	2.27⅜	2.27
March	2.33¼	2.34⅞	2.33¼	2.34⅛	2.34
Jan.	2.30½	2.31¾	2.30¼	2.31¼	2.30⅞
May	2.36	2.36¾	2.35⅜	2.36⅜	2.35¾
July	2.34	2.35¼	2.33½	2.35¼	2.34
LARD—					
Oct.	11.02	11.20	11.00	11.02	11.05
Nov.	11.25	11.37	11.22	11.25	11.27
Dec.	12.27	12.40	12.17	12.17	12.35
Jan.	12.35	12.42	12.25	12.27	12.42
March	12.50	12.52	12.40	12.40	12.50
SOYBEAN OIL—					
Oct.	10.90	10.91	10.86	10.90	10.90b
Dec.	11.01	11.06	11.00	11.04	11.02
Jan.	11.05	11.10	11.04	11.06	11.06b
March	11.13	11.19	11.08	11.11	11.15
May	11.16	11.21	11.11	11.14	11.18
SOYBEAN MEAL—					
Oct.	45.00	45.40	44.90	45.00b	45.00
Dec.	44.40	44.60	44.30	44.50	44.35b
Jan.	44.65	44.85	44.60	44.80	44.55b
March	45.40	45.50	45.25	45.50	45.25b
May	45.90	46.10	45.85	46.00	45.80b

b-Bid.

Cash Grain

CHICAGO, Oct. 4 (AP)—Wheat was firm, basis steady, receipts 5 cars; corn was steady, basis firm, receipts 84 cars; oats were steady, basis steady, receipts 8 cars; soybean receipts 127 cars.

ST. LOUIS, Oct. 4 (AP)—Wheat, 4 cars, 1 sold, No. 2 hard 2.16.
Corn, 15 cars, 3 sold, No. 2 yellow 1.19½, No. 3 yellow 1.18, No. 5 yellow 1.11.
Oats, 1 car, none sold.

Opening Uneven, Market Declines

3 Days on Upside Followed by Dropoff

NEW YORK, Oct. 4 (AP)—Stock market prices declined quietly today after three days on the upside. Key issues were down from fractions to 2 points or more.

Turnover was as low as it has been all week and there was no world series baseball game to provide an excuse. Sales totaled 1,520,000 shares compared with 1,590,000 yesterday.

The opening was irregular but the late rallying move of the previous day failed to continue and a lower trend soon appeared. This trend deepened uneventfully throughout the session, leaving closing prices around their lows of the day.

AIRCRAFTS LOWER

Aircrafts were lower as gloom spread in the industry over the government's announced policy of limiting monthly payments to contractors as part of the economy drive. This portended the need for new financing.

The "voluntary" program of oil imports was in the news again, tending to depress oil shares. Gulf Oil, while staying in the program, complained that it is taking a "terrible beating" from it. Meanwhile, the firm estimated second half earnings would be lower than first half.

FREEING OF NICKEL

Another bearish item was freeing by the government of 135 million additional pounds of nickel for non-defense industry.

The Associated Press average of 60 stocks declined 80 cents to $167.60, with the industrials down $1.60, the rails down 80 cents and the utilities unchanged.

Of the 1,133 issues traded, declines outnumbered advances by 567 to 329. There were 82 new lows for the year and 7 new highs.

Among the 15 most active stocks, however, it was almost unanimous on the downside, the score being 14 to 1.

480,000 SHARES

On the American Stock Exchange prices were generally lower. Volume was 480,000 shares, about the same as yesterday. General Plywood was the highlight, leaping 4⅛ at 17⅞ on a big opening block of 22,300 shares. It was spurred by the news that it has won permission to file patent claims for its method of finishing Plywood. It closed with a net gain of 2⅜.

15 Stocks In the Spotlight

NEW YORK, Oct. 4 (AP)—Sales, closing price and net change of the 15 most active stocks today.

	Sales	Close	Chg.
Lorillard	35,800	26⅛	— ¾
Gen. Dynamic	27,500	46¾	—2⅞
Lukens Stl.	27,400	75¼	—6⅜
Royal Dutch	24,200	46⅝	—1½
Gen. Motors	23,300	40⅛	— ½
Fla. Pow. & Lt.	19,900	52⅜	+1¾
Boeing Airp.	17,400	33¼	—1¼
Nor. Am. Avia.	15,700	20¼	—1
US Steel	15,400	59½	—2⅜
Beth. Steel	14,300	42¼	— ¾
Nat. Airlines	13,300	15¾	— ⅛
Std. Oil NJ	12,800	57¾	— ⅜
Chrysler	11,500	74¼	— ⅛
Tex. Gulf Sul.	11,100	20⅛	— ⅛
Union Pacific	11,000	26⅜	— ½

AP Stock Avgs.

Oct. 4.	30 Indust.	15 Rails	15 Util.	60 Stks.
Net change	—1.6	—.8	unch	—.8
Friday	249.6	105.7	71.1	167.6
Previous day	251.2	106.5	71.1	168.4
Week ago	246.2	103.9	70.7	165.5
Month ago	257.9	113.5	72.3	173.5
Year ago	257.9	133.1	70.4	177.5
1957 high	280.0	134.7	77.5	188.8
1957 low	240.6	102.7	70.6	164.9
1956 high	276.3	155.1	76.9	191.5
1056 low	244.0	126.2	69.6	171.6

Bond Averages

Compiled by the Associated Press, Oct. 4.

	20 Rails	10 Ind.	10 Util.	10 For.	10 L-Yld.
Net change	+.1	unch	+.5	—.1	+.3
Friday	79.4	90.3	84.5	79.3	91.2
Prev. day	79.3	90.3	84.0	79.4	90.9
Week ago	79.5	90.3	83.9	79.5	90.5
Month ago	80.2	90.0	84.4	79.6	90.1
Year ago	90.5	93.4	92.3	82.6	97.3
1957 high	87.3	92.9	90.9	82.8	94.4
1957 low	79.3	89.6	83.7	79.3	89.9
1956 high	98.3	97.7	98.0	85.2	103.7
1956 low	86.9	90.7	88.1	80.5	94.6

Cotton Rises 25-80 Cents

NEW YORK, Oct. 4 (AP)—Cotton futures closed 25 to 80 cents a bale higher today.

Strength in nearby October, which is in process of liquidation, and fears of possible frost over the weekend in the cotton belt, stimulated buying of futures. The cotton crop is late and vulnerable to early frost, dealers noted.

Fears of frost stemmed from wintry weather reported in the northwest today. Nearby October spurred as much as $1.10 a bale at one time as short covering found offering scarce.

	Open	High	Low	Close	Net Chg.
October	34.44	34.66	34.44	34.60b	+16
December	34.05	34.16	34.04	34.15b	+ 6
March	34.10	34.25	34.10	34.24	+ 8
May	34.13	34.92	34.13	34.26	+ 7
July	33.67	33.78	33.65	33.75b	+ 6
October	32.65	32.23	32.65	32.71	+ 5
December	32.60	32.64	32.60	32.65b	+ 5
March				32.68b	+ 6

Middling spot 34.95n, up 5.
n—Nominal; b—Bid; a—Asked.

New Orleans Cotton

NEW ORLEANS, Oct. 4 (AP)—Cotton futures declined early here Friday, but rallied later on trade buying and weekend short covering. Closing prices were steady 15 cents to 75 cents a bale higher.

	Open	High	Low	Close	Net Chg.
October	34.37	34.55	34.37	34.78b	+15
December	34.05	34.09	34.05	34.11b	+ 3
March	34.13	34.23	34.13	34.22b	+ 4
May	34.16	34.21	34.16	34.24b	+ 5
July	33.67	33.77	33.67	33.74b	+ 5
October	32.66	32.68	32.66	32.69b	+ 3
December	32.60	32.62	32.60	32.64b	+ 5
March	32.60b			32.65b	+ 3

b—Bid.
Spot middling 33.25.

Atlanta Spot Cotton

Report by Atlanta Cotton Exchange in cooperation with the USDA. Quotations are for mixed lots, equal to official standards, uncompressed, in warehouse basis middling inch 33.90c per pound (up 5 from the previous close). This is 25 off New York December futures, rounded to nearest five points, which closed Friday at 34.15c. Number of bales purchased 1,274.

Prices in Cents Per Pound

GRADE AND COLOR	7/8 inch	15/16 inch	1 inch	1 1/32 inch	1 1/16 inch
WHITE—					
Good middling	30.90	33.50	34.90	35.75	36.75
Strict middling	30.80	33.35	34.80	35.55	36.55
Middling	30.35	32.90	33.90	34.65	35.65
St. l. middling	26.65	28.90	30.40	30.70	31.05
Low middling	22.65	24.90	26.40	26.65	26.65
Strict gd. ord.	21.15	22.90	23.40	23.65	23.65
Good ordinary	19.40	20.90	21.15	21.15	21.15
SPOTTED—					
Good midling	26.90	29.15	30.65	30.95	31.35
Strict middling	26.65	28.90	30.40	30.70	31.10
Middling	24.55	25.80	82.40	28.65	28.90
St. l. middling	22.15	24.15	25.40	25.40	25.40
Middling	24.55	25.80	28.40	28.65	28.90

Cocoa

NEW YORK, Oct. 4 (AP)—Cocoa futures closed 35 to 55 higher. Sales, 306 contracts.

	High	Low	Close
December	43.69	32.40	32.62
March	31.84	31.60	31.76
May	31.80	31.68	31.81n
December	31.80	31.80	32.83n

Spot accra 35½n.
n—Nominal.

Naval Stores

SAVANNAH, Ga., Oct. 4 (AP)—(USDA). Rosin—Trading totaled 792 drums, predominantly domestic. Sales, f.o.b. plants: Drums, WW 7.84-7.90, average 7.88; WG 7.70-7.72, average 7.71. Export drums, f.a.s.: WW 8.10-8.15, average 8.12; K 7.75. Weekly weighted averages: WW 7.90; WG 7.72; no averages N, M or K. Turpentine—Tank car market quiet. Weekly weighted average: 54 4-10 cents.

Odd Lot Transactions

NEW YORK, Oct. 4 (AP)—The New York Stock Exchange reported Friday these odd lot transactions by principal dealers for Oct. 3: Purchases of 225,868 shares; sales of 144,901 shares including 2,359 shares sold short.

"Sound Scriber" Dictating Equipment
New and Used
Standard Office or Portables
SYSTEMS AS LOW AS $150.00
Phone TR. 5-1658
THE MURRAY CO.
1220 Spring Street

Why Take Less
Now 4%
INSURED SAVINGS
Legal for Trust Funds
Accounts $5 to $10,000
Open or Withdraw by Mail
PEACHTREE FEDERAL SAVINGS and Loan Association
3045 Peachtree Rd., N. E.
Box 385 N.S. Sta.
Atlanta 5, Ga.

FOR RENT— RED ROCK BUILDING
REASONABLE RATES AIR CONDITIONED OFFICES
Single units or suites—short or long-term leases—all services!
SEE MR. FINCHER, BLDG. SUPT. OR
The Garlington Co., Realtors
200 PEACHTREE ARCADE JA. 5-8658

One Man Distribution Center Covers Six States With Flying Office

Mr. R. G. "Bam" Price, flying his CESSNA 172 from Business Aviation Headquarters at Executive Aviation, covers six southeastern States for the Orangeburg Manufacturing Company in less time at less expense with better results by using his Cessna 172 Businessliner.

Mr. Price says he has found many new markets and surprisingly enough reaches small towns as easy as metropolitan centers with his Cessna 172, also the time he saves by plane enables him to make twice as many calls as before.

To better your customer relations with direct and fast service call Executive and let us demonstrate to you why so many businessmen are learning to fly as they travel from Atlanta's convenient Northside Airport.

Ask about our finance, lease and charter plans
EXECUTIVE AVIATION, INC.
NAVAL AIR STATION, CHAMBLEE, GA., PHONE GL. 7-6318

Save at 4%
per annum current rate
HOME SAVINGS and Loan Association
33 Forsyth St., N.W., Atlanta 3, Ga.
Charles V. Minor, President
accounts insured up to $10,000
savings earn from the 1st when received by the 10th
Save by mail . . . we pay postage
I would like to carry my savings with you.
Enclosed is a check for $________ Or
send me: Information__, Signature Card__
Name________
Address________
City________ State________
Phone________ 10/6/'57

Staff Photo—Guy Hayes

L&N CHIEFS DESCRIBE YARD TO NEWSMEN
Tilford (L) and Wiggins Chat in Private Car

$12,000,000 New Yard Dedicated Here by L&N

By BOB WILLIMON

Louisville & Nashville Railroad Co. here Friday dedicated a $12,000,000 bet on continued economic expansion of the South and the region's consequent need for improved rail service.

The bet, a sprawling electronically operated freight yard which officials said allows one man to do the work of 45 men 33 per cent faster, was dedicated in a speech by L&N president John E. Tilford.

Tilford termed the new facility, officially called the Hills Park Yard and situated some seven miles north of Atlanta, a "new tool" of Atlanta's growing commerce.

"The large investment shows our confidence both in the future development and expansion of Atlanta and the Southland. It also shows our belief that (these areas) will need railroad transportation in increasing volume," he said.

Among officials attending the dedication were Mayor Hartsfield; Matt L. McWhorter, chairman, Allen Chappel, vice chairman, and other members of the Georgia Public Service Commission. Hosts for events also featuring a luncheon, a barbecue dinner and special train service to and from the new yard included A. Lee M. Wiggins, board chairman of both the L&N and Atlantic Coast Line Railroads.

The Hills Park Yard—situated near a new $1,000,000 freight house and featuring as construction by-products three new industrial areas totaling some 75 acres—allows one man to control the "breaking up (or assembling)" of freight trains.

LIVESTOCK

ATLANTA HOGS AND NORTH GEORGIA CATTLE (USDA-GDA)

Estimated receipts packing plants Atlanta area 400 cattle, 400 calves and 1,250 hogs. Hogs. 25c lower than Thursday. Compared a week ago, barrows and gilts 50c higher, sows 25c higher. Bulk U.S. No. 1 and 2 200-230-lb. barrows and gilts $18.50 in mixed weight and grade lots. Several lots No. 1s $18.75-19.25. No. 3 and medium grade mostly $17.50-18.00. No. 1-3 180-200-lb. butchers $17.75-18.25, few $18.50. 160-180 lbs. $16.75 to $17.75; small lots 140-160 lbs. $15.25-17.25. Mixed grade, largely No. 2 and 3 235-270 lbs. $17.50-18.25, few 1 and 2 $18.50. 270-310 lbs. $16.75-17.75. Sows from U.S. 1-3 grade, 350 lbs. and lighter $16.25-16.50, and heavier sows $14.00-16.25.

North Georgia Cattle (Thursdays auctions)—Cattle and calves 616. Large percentage of Thursdays receipts made up of utility and standard slaughter calves and lightweight yearling steers and heifers under 700 lbs. Compared with Wednesday active trade, slaughter steers and heifers steady. Cows, cutter and higher in grade, mostly steady, canners 25c to 50c higher. Bulls scarce, mostly unchanged. Vealers steady on very small supply. slaughter calves fully 50c to mostly $1.00 lower. Stock calves 25c to mostly 50c lower. Standard steers and heifers Thursday $16.00-18.00, utility $12.00 to $16.00 and canners and cutters $10.75-13.00. Utility and commercial cows $12.75-14.40, canners and cutters $9.00-13.25. Utility and commercial bulls $13.00-15.20, canners and cutters $12.00-13.00. Small number good under 475-lb. slaughter calves $19.00-20.30, standard $16.50-19.00, utility $14.00-17.00, culls down to $8.00. Standard and good vealers $21.25-23.40. Good and choice stock calves $17.50-22.00; medium $16.00-17.50, common $13.50-16.25.

Compared with a week ago, slaughter steers and heifers unevenly 50c higher. Cows 25c to 50c higher, most increase on cutter cows, bulls steady and scarce. Vealers strong to unevenly higher, but not enough in receipts most sales to test trade. Slaughter calves strong to fully 50c higher, instances $1.00 higher on cull and utility and few under 300 lbs. standard. Stock calves strong, instances 50c higher. Bulk sales for week. Good to low choice 700-1,050-lb. steers $19.75-22.30. Good 500-700-lb. heifers $18.50-21.50. Standard steers and heifers $16.00-19.00, utility $12.00-16.50, mostly $13.00 up. Utility and commercial cows $12.50-15.00, $13.00 and above late, canners and cutters $8.30-13.25, only a few under $9.50. Utility and commercial bulls $12.50-16.50, canners and cutters $11.00-13.00. Good and choice 300-475-lb slaughter calves $19.00-22.50, choice scarce, standard $16.50-20.00, largely $17.00-19.00 utility $13.00-17.00. Good and choice vealers $22.00-28.25, standard $17.00-22.00, cull vealers and calves $8.00-13.00. Good and choice stocker calves 250-400 lbs. $18.00-22.00, medium $16.00-17.50 and common 200-350 lbs. $13.00-16.00.

Mutual Funds

NEW YORK, Oct. 4 (AP)—

	Bid	Asked
Affiliated Fund	5.67	5.14
Am Business Shrs	3.64	3.89
Am Mutual Fund	7.57	8.28
Atom Dev Mutual	4.56	4.98
Axe Houghton Fd A	5.05	5.51
Axe Houghton Fd B	7.15	7.77
Axe Houghton Stk. Fd	3.40	3.72
Axe Science & El	9.44	10.26
Bond Inc Trust Amer	20.08	21.59
Boston Fund	15.21	16.44
Broad Street Invest	20.50	22.16
Bullock Fund	11.84	12.97
Canada Gen Fund	11.63	12.57
Canadian Fund	17.18	18.58
Century Shrs Trust	21.64	23.39
Chemical Fund	15.79	17.08
Colonial Fund	9.24	10.04
Comwlth Investment	8.43	9.16
Delaware Fund	9.89	10.87
Delaware Income	8.21	9.03
Divers Growth Stk	6.22	6.82
Divers Invest Fund	8.13	8.91
Diversified Trust E	15.52	17.60
Dividend Shares	2.44	2.68
Eaton & How Bal	20.69	22.12
Eaton & How Stk	19.41	20.76
Fidelity Fund	12.95	14.00
Fiduciary Mut	14.46	15.63
Founders Mut Fund	7.34	7.98
Frank Cus Pf Ser	5.65	6.19
Fundamental Invest	15.03	16.47
Gas Indust Fund	12.67	13.85
Group Sec Automob	8.18	8.97
Group Sec Aviation	8.13	8.92
Group Sec Building	5.69	6.24
Group Sec Cap Grth	7.62	8.35
Group Sec Chemical	11.58	12.68
Group Sec Com Stock	10.73	11.75
Group Sec Electronics	6.30	6.91
Group Sec Food	5.72	6.28
Group Sec Fully Adm	8.29	9.09
Group Sec Indust Mch	6.28	6.89
Group Sec Inst Bond	8.06	8.40
Group Sec Merchand	10.03	10.99
Group Sec Petrol	11.11	12.17
Group Sec RR Bond	2.32	2.56
Group Sec RR Equip	5.43	5.94
Group RR Stock	8.29	9.09
Group Sec Steel	7.76	8.51
Group Sec Tobacco	4.50	4.94
Group Sec Utilities	8.20	8.99
Growth Indus Shrs	13.05	14.47
Incorporated Income	7.73	8.45
Incorp Investors	8.04	8.69
Instit Bank Fund	9.96	10.90
Instit Found Fund	9.44	10.33
Instit Growth Fund	9.73	10.65
Instit Income Fund	6.19	6.78
Instit Insur Fund	11.14	12.19
Intl Resources Fund	4.28	4.68
Investment Co Amer	8.60	9.40
Invest Trust Boston	9.10	9.95
Johnston Mutual	19.81	19.81
Keystone Cust B 1	22.29	24.21
Keystone Cust B 2	22.29	24.32
Keystone Cust B 3	16.10	17.47
Keystone Cust B 4	9.39	10.25
Keystone Cust K 1	8.52	9.29
Keystone Cust K 2	11.17	12.19
Keystone Cust S 1	14.12	15.41
Keystone Cust S 2	10.66	11.64
Keystone Cust S 3	11.14	12.17
Keystone Cust S 4	7.59	8.29
Keystone Fund Can	10.37	11.22
Life Insur Stk Fd	5.47	5.96
Manag Fund Auto	4.50	4.95
Manag Fund Electric	2.01	2.22
Manag Fund Gen Indust	3.38	3.73
Manag Fund Metal	2.83	3.12
Manag Fund Paper	3.40	3.75
Manag Fund Petrol	2.97	3.27
Manag Fund Special	2.20	2.74
Manag Fund Trans	2.39	2.64
Manhat Bond Fund	6.52	7.15
Mass Investors Trust	10.61	11.47
Mass Investors Growth	10.13	10.95
Mass Life Fund	18.03	19.49
Mutual Invest Fund	8.73	9.59
Nation-Wide Secur	17.29	18.71
Natl Investors	9.56	10.34
Nat Sec Ser Balan	9.54	10.43
Nat Sec Ser Bond	5.73	6.26
Nat Sec Ser Div	3.62	3.96
Nat Sec Ser Pref Stk	7.50	8.20
Nat Sec Ser Income	5.24	5.73
Nat Sec Ser Growth	5.64	6.16
Nine St Fund	19.83	20.03
Putnam Geo Fund	11.47	12.48
Science & Nuclear Fund	10.77	10.77
Sharehldrs Trust	10.37	11.33
Smith, Edson B Fd	12.72	13.94
State Street Investment	34.00	36.50
Stein R & F Fund	27.99	27.99
Sterling Inc Fund	Unavailable	
Telev Elect Fund	10.84	11.81
Texas Fund	7.71	8.43
Unit Accum Fund	10.30	11.25
Unit Cont Fund	7.07	7.73
Unit Income Fund	8.97	9.75
Unit Science Fund	9.95	10.87
Value Line Fund	5.34	5.84
Value Line Income Fd	4.95	5.41
Value Line Spl Sit	2.37	2.59
Wash Mutual Invest	7.74	8.48
Wellington Fund	12.35	13.47

Butter and Eggs

ATLANTA EGG MARKET REPORT (USDA-GDA)

Eggs—Market steady to firm. Demand continued good. Supplies generally adequate although in a few instances smalls fell short of current requirements. Sharp price advances of Northern terminal markets again reflected higher prices for arrivals of mixed colors comprised from Midwestern points of origin. Underlying firmness continued to prevail regarding curent market position, however transactions for whites composed primarily of offerings from nearby producing points were maintained within unchanged price levels as most quarters adopted wait-and-see attitude for present regarding sustained price strength of Northern terminal markets. Prices to retailers also confined within unchanged levels. Prices paid by first receivers delivered Atlanta, cases included (includes nearby produced), (min. 80 per cent A quality): Whites, large 48-51, mostly 51; medium 37-39; small 27-28. Browns, large and medium too few to report; small, few 27; (min. 70 per cent A quality) mixed colors, large 53½; medium 36½; small too few to report. Prices to retailers, consumer grades, cases included, store-door delivery, cartoned, min. one-case sales (includes direct sales by nearby producers): Grade A white large 56-63, mostly 58-60; medium 47-51, mostly 48-50; small 34-42, mostly 35-37. Grade A browns too few to report. Grade A mixed colors, large 53-59, mostly 55-58; medium 46-49, mostly 46-47; small, few 35. Grade B large mixed colors 45-48.

Atlanta Produce

Trading was light with receipts light to moderate on the Atlanta produce market Friday morning according to the A.M.S. Sweet potatoes were in short supply with average prices higher. Georgia bushel baskets of Porto Ricans ranged 1.25-1.50 with poorer mostly 1.50-2.00. North Carolina cabbage was steady at 1.25-1.50, few higher and porer and large low as 1.00 per bag. Turnip greens were steady at 1.50-2.50, mostly 2.00-2.25 bushel, and turnips were 2.00-2.50 dozen bunches. Collards were slightly lower at 1.25-2.25 per dozen but mostly around 1.50.

Florida oranges were steady to firm at 3.00 per half box carton of Hamlins of all sizes. Grapefruit was steady and unchanged. Apples were also mostly steady with offerings liberal.

Snap and pole beans, okra and yellow squash still moved at wide range of prices mostly according to quality and condition. Snap beans brought 2.25-3.50; pole beans were 4.50-6.50 and few best high as 7.00 with some North Carolina poorer, low as 3.00; Georgia butterbeans were 3.50-4.75, mostly 4.00 bushel; purple hull peas were 3.50-2.50, mostly 2.00-2.25 bushel of good quality. Yellow crookneck squash ranged 3.00-4.50, mostly 3.00-3.50, and some fair and medium 2.50-2.75 with poorer and large 1.50-2.00. Okra sold 4.50-5.00 with few higher and some large mostly 2.00-3.00. Georgia eggplant brought 1.75-2.50, mostly 2.00 bushel and poorer 1.00 and up; Bell peppers were 2.50-3.00 on medium to large and poorer mostly 1.50-2.00; few Georgia best cucumbers were 3.00-3.50 and some South Carolina dills 2.00-3.00 with poorer and large as low as 1.00.

Additional Financial News on Page 19

American Stocks

COMPLETE LIST

NEW YORK, Oct. 4 (AP).

	Sales 100s	Net Close	Chg
AdamCon	2	7¼	
AeroSup	3	1⅞	
AirWind	1	2¼	
AjaxPet	7	⅝	
AlaGas	1	28	
AllegAirl	2	2½	— ⅛
AllegCp wt	25	4½	— ⅛
AlliedCon	3	30¼	—2¼
AlliedPap	13	9⅝	+ ⅜
Ambrook	1	12½	
AElectron	33	16⅛	— ⅛
AmLaunM	2	24¾	— ⅝
AmMetac	13	7¾	
AmMeter	1	29⅝	— ⅛
AmPetrofA	9	11⅞	— ⅜
AmPhoto	20	27¼	
AmSeal	1.50	12⅛	— ⅜
AMIInc	2	11	— ⅛
AmurOil	2	4½	— ¼
AnaconLd	4	⅞	
Ang AmExpl	3	11	— ⅛
AngLauA	2	6⅝	+ ⅛
AngWupp	1	4½	— ⅛
ApgEl pf	.30	89½	+1
ArkFOil	7	38¼	+ ¼
ArkLaGas	8	23¼	+ ¼
Armour wt	6	4⅞	
ArmstRubA	2	13⅞	— ¼
AssoArtPd	1	8¼	+ ⅛
AssoFdStrs	1	2⅝	+ ¼
AssoLaund	4	1¾	
AssoTTA	.10	9½	+1
ATCFish	3	1⅛	
AtlCstLCo	3	33	— ½
AtlGCMin	9	13¾	+ ⅛
AtlgCpwt	15	3⅞	
AtlasPlyw	26	5⅛	+ ⅛
AudioDev	5	10	
BaileySel	13	11½	— ¼
BaldSec	4	2¾	
BanfOil	21	2⅝	— ⅛
BareTrL&P	2	4	+ ⅜
BariumStl	25	5¾	
BarryContB	1	7	
BasicInc	1	14⅝	+ ⅛
BayviewOil	1		
BeckShoe	1	13¾	
BelockInst	3	10½	— ¼
Benrus	2	7¼	
BorneChem	6	9½	+ ⅜
BrazTrac	1	8⅛	
BreezeCp	2	6⅛	+ ⅛
BrAmOil	15	44¼	
BritPet	79	5⅝	— ⅜
BrownCo	8	13¼	— ⅛
BrownFDis	4	17	
BrownRub	2	8⅝	— ⅛
BufEllipse	9	1¾	+ ¼
BunkHill	1	12½	
BurmaM	10	⅜	
BurrJP	5	2½	+ ¼
C&CTelev	32	¾	+ ⅛
Calg&Ed	6	28½	— ½
CalEatAv	10	2	— ⅛
CalElPw	2	13¼	+ ⅛
CalElP3pf	1.00	52⅛	+ ⅛
CalvO&G	5	4½	
CampChib	26	6¾	
CanCement	3	25⅝	
CanSoPet	39	5½	— ¼
CanOtOil	63	6⅛	— ⅛
CdnHmstd	2	21⅛	
CdnMarc	10	2½	— ⅛
CdnPetrofpf	3	21	— ½
CdnWillM	4	1⅝	
CanalRand	1	6⅛	+ ¼
CansoNatG	23	1⅝	— ⅛
CansoOilPr	21	2	+ ⅛
CareyB&K	1	7⅞	— ⅛
CaroP&Lpt	.20	10⅛	— ⅜
Carreras	1	⅜	+ ⅛
CarterJW	2	5	
Catalin	9	6⅛	+ ⅛
CencoCp	16	5⅛	+ ⅛
CenExplor	4	3	
CenNPnt	1.10	63¼	+ ⅛
CharterOil	8	2½	— ⅛
CherryBur	2	10½	— ¼
Chesebrou	1.00	73¼	— ¼
ChiefKMin	12	¼	+ ⅛
ChristianaOil	7	7⅞	
ClarkCon	3	18½	— ¼
ClarzCp	6	4	
Clevay	2	2⅝	
CoastCOilg	42	1¾	— ⅛
CockshuttP	10	9	+ ⅛
ColonDev	1	30¼	— 1
ColonialSd	1	11½	
CommodR	1	16⅛	— ¼
CommPSv	1	23¾	+ ⅜
ConCubPet	1	1½	
ConDiesel	3	7⅜	+ ⅛
ConMng	9	21⅞	— ⅜
ConRetStrN	52	2	— ¼
ConRoyal	4	11⅝	+ ⅛
ContAirL	3	6⅞	— ¼
ContAv&En	3	7¼	— ¼
ContIndus	22	6⅞	
ContMater	5	⅝	+ ⅛
CornucGM	3	¼	— ⅛
CreolePet	4	83	
CrowColl	15	9⅝	+ ⅜
CrownDrug	1	1¾	
CubAmOil	18	3⅜	
CubAtlSug	4	17½	— ½
CubVenOil	24	1⅛	
DayMines	1	1⅞	
DeizaySr	1	3⅜	
DevonPOils	16	1⅞	
DeserCLub	5	38¼	— ⅝
DomeExpl	2	10	+ ¼
DomeStl&C	3	25¼	— ¾
DorrOliv	2	14¼	+ ⅛
DouraOil	3	4¾	+ ⅛
Dragon	5	17½	+1
Drill&Expl	29	7⅞	+ ⅜
DuMontLab	8	4¼	+ ⅛
Duraloy	1	4⅛	— ⅛
DuvalSul	1	24	
DynamAm	48	3½	
EBerMin	1	¼	
EBond&S	13	27¾	+ ⅛
Economics		7¾	
El-Tron	20	2¼	
EmpDEl	.70	8⅝	—2¾
EmpMillw	1	8	
EquitvCp	53	1	— ⅛
ErieForge	1	7⅛	— ⅛
EurekaCl	24	⅜	
FactMcA	1	10⅝	+ ⅛
FairchC	1	24½	— ¼
FaradayU	6	2	
FargoOils	46	2	
FireAs	1.50	37½	+ ½
FirthSterl	21	10½	— ⅜
FlyingTig	8	7¾	+ ½
FdCanA	1.50	85	+11½
FordLtd	11	4½	— ⅛
FtPitInd	1	4¼	+ ⅛
GalkenoM	1	½	
GFirepfz	3	45	— ½
GenPly	708	16⅛	+2⅜
GenStrs	2	1½	+ ⅛
GenTrans	5	21	—1
Gilbert	1	7½	
Gilchrist	1	8¾	— ½
GladMc	5	17¾	— ⅛
GlenAld	70	12¼	
GlobeWer	1	17½	—2¼
Gobal	1	2½	
GoldSealA	2	4⅜	— ⅛
GoldfieldC	16	¼	
GoodMf	1	20	— ½
GornMf	3	22½	—1¼
GtAmInd	2	2⅛	
GtAtl&P	3.75	197	
GtA&Ppf	.30	126⅞	
GtLO&C	11	2⅜	
GreerHyd	1	8	
GridFreeh	5	5½	— ⅛
GldFilms	44	3½	+ ¼
HallLamp	5	7⅛	+ ⅛
HarborPly	5	10	+ ⅛
HartfEl	1.50	54	
HarvardI	15	2¾	+ ⅛
Hastings	7	5	
HaznelBlash	16	⅜	
Hazeltine	2	34¾	+ ⅛
HeclaMin	5	6⅞	— ⅛
HelenaR	1.00	23¾	— ¼
Heller pf	.40	8⅝	— ¼
Do 4 pf	.20	68	+ ½
HercGalion	1	5⅛	
HeviDutyEl	1	20¾	
HighbdMf	1	9⅝	
Hoe&Co	1	3⅝	+ ⅛
HollGold	7	24⅝	— ⅜
HollyCorp	12	1⅜	
Holt,Hen	1	16¾	— ¼
HomeGlA	9	18½	— ⅜
Do B	2	18½	— ⅜
HooverBall	2	22¾	
HornaH	1	28¾	
HormelJ Stk	.20	18½	— ½
HumbleO	5	61½	—1¼
HurdLock	1	4¾	— ⅛
HydElSec	2	9⅛	+ ¼
Hydromet	13	7	— ⅛
HyeradeF	1	18½	+ ⅜
ImpChem	6	5¼	— ⅛
ImpOil	6	44⅝	
ImpP&L pf	.20	82	—1
IndustEnt	3	16⅝	+ ⅜
InsNAm	1.00	89½	
IntPetrol	4	45	— ½
IntexOil	1	8⅝	
InvestRoy	2	21¼	+ ⅛
IsraelAmOil	6	1⅜	— ⅛
IsraelMPt	20	½	— ⅛
JeanetteGl	1	3¼	
JupiterOils	21	2⅝	— ⅛
KaiserInd	11	13⅝	+ ⅛
KaweckiC	1.00	27¼	— ¾
Kawneer	3	12⅛	+ ¼
Kingsford	3	3	+ ⅛
KingstPd	3	7¾	— ⅛
KinArkOil	17	3	— ¼
KirbyVenSy	4	4¼	
KirkMin	19	¾	+ ⅛
KleinDSrs	2	12⅝	+ ¼
Kobacker	1	12	
KroppF	1	3¼	
KreugBrew	1	6	
LakeShM	20	5	
Lear	17	5	
LefcReal	20	24⅝	+ ⅛
LeonardR	4	14¼	— ⅛
LiberalPet	20	1½	— ⅛
LockeS	.50	15⅝	+ ⅛
Lodge&S	8	1⅜	
LaLand	22	41½	— ½
LynchCp	2	10⅝	— ⅜
MacfadPub	1	10½	
MckTkwt	6.75	10½	
MagnaOil	4	6¼	
Manischew	.90	33¼	+1¼
ManfT&R	1	13⅞	+ ¼
MasseyR&F	4	6¼	
McDonAirc	13	23½	— ⅜
McKee	8.50	37½	— ⅜
MeadJohn	2	49½	—1½
Menasco	7	4⅝	— ⅛
MerchRefr	4	9½	— ⅛
MrrillIsl	4	—	— ⅛
MerrillPet	43	11¾	— ¼
Mesabiron	21	37½	—1¼
MetalTher	1	20½	— ⅛
MichChem	15	21	— ½
MichSupf	1	9⅝	+ ¼
MidStPet	5	9½	— ⅛
MidWLabr	5	8½	— ⅛
MidwPio	2	23⅝	+ ⅛
MillerWohl	4	5	
MoPbSv	3	17⅞	— ¼
MolybCan	5	1⅛	
Molybden	4	20⅛	— ⅛
MolybdnRt	162	½	— ⅛
MonPwof	.80	83½	— ½
MtVerM	.50	15	— ¼
MtnStTT	3.00	113	— ¼
MuntyTV	23	½	— ⅛
MurphyCp	3	29¾	— ⅛
MutercCo	4	3	
NatAlfDeh	5	8	— ¼
NatBellH	6	3⅝	+ ⅛
NatBrMich	2	14⅝	
NatGasket	1	17⅝	+ ⅛
NatPhWel	1	15¼	
NatPet	7	3	+ ⅛
NatTelefilm	15	7¼	— ⅛
NatTrans	5	4	
NatTuMisc	7	1½	
NeptuneM	1	26¾	+ ¼
NPrieOil	5	½	+ ⅛
NBritDOil	17	2⅛	
NChampPet	24	18⅝	— ⅛
NEngT&T	3.70	130⅛	— ⅞
NIdriaM	14	⅞	+ ⅛
NJZinc	13	25¼	— ⅜
NMex&Ar	1	9¾	+ ⅛
NatPrCko	42	1⅛	— ⅛
NwPkMn	15	⅞	+ ⅛
Nick-lRim	106	2	— ⅛
NipsingMn	1	1⅝	
Norbute	29	4¼	
NormLts	11	5¼	
NorfK-Jay	3	7⅝	— ⅛
NorfSRy	2	9	+ ¼
NoCdnOil	8	4⅛	— ⅛
NorstarAl	18	5⅛	— ¼
NorthspanU	15	5⅛	— ⅛
Dowt	28	3⅛	— ⅛
NuclearAm	4	2	— ⅛
DoA	14	1⅝	
OceanicOil	3	2⅝	
OgdenCo	72	15¼	— ¼
OhBrassB	1.00	64½	— ½
OhPwnt	.50	87	— ¼
OkaltaOils	2	17⅝	— ⅛
Okonite	1.50	73½	
O'okien	.50	62	+2
OxfordEl	1	3¾	— ¼
PacG&Expf	4	29½	— ⅜
DoSpf	1	24½	+ ½
PG&E5½spf	6	26½	½
PG&ErdpfA	1	23¾	
PG&Epf	1	22⅝	+ ⅛
PG&E4½spf	2	21½	— ⅜
PLtscv	.50	98¾	
PacLtgpf	.20	82	
PacLtgpf	1.00	80¼	—1
Dospf	1	24½	+ ⅛
PacPetLtd	32	24½	— ⅞
PacP&Lpf	1.75	85¼	+1¼
Panlsrael	10	⅛	
PancoastP	42	7⅛	— ¼
PantepOil	80	2¼	+ ¼
ParkPenA	2	16	+ ⅜
ParkPenB	2	15⅝	— ¼
PrkbgAet	2	7⅝	— ⅛
Pepperell	3	53½	— ½
PeruOils&M	9		
PhillLzDis	1	5⅝	
PhillipsSc	7	21½	— ⅜
PleasVW	4	7	+ ⅛
PolarisMn	5	1¼	+ ⅛
PologonA	3	3	— ⅛
PorRicoTel	1	20⅜	— ⅛
PrairieOil	1	3½	— ⅛
PratlLi	.50	53½	+ ⅛
PrenHall	4	18¾	
PrestED	13	7⅜	
ProgressMf	1	13¾	
ProvGas	2	24⅝	— ⅛
PurSdP&T	2	14⅝	+ ¼
RapidElect	9	14	— ⅛
RaymConc	2	51¼	— ⅜
RdcTube	19	7	+ ⅜
ReiterFost	31	11⅛	— ⅛
RemArms	37	8⅞	— ⅜
RepubIndust	5	5⅝	— ⅛
RichwellPet	5	1⅞	+ ⅛
RioArgM	2	3½	
RioGrVG	4	2⅝	
RiseveltRac	13	5¾	
RossEngin	2	26	+ ⅜
RoyalOil	12	3⅝	+ ⅛
RussFAve	17	3⅝	+ ⅛
RyanAero	1	25¼	— ¼
RyanCPet	10	3⅛	— ⅛
SLawrCp	3	14⅝	
SalemBro	2	17½	
SapphPet	54	⅞	+ ⅛
SavorOil	1	7¼	
Sayre&F	4	7⅝	
ScurryRain	46	2¾	
Sbd&WAir	18	10½	— ⅜
Seaporcel	25	2⅝	+ ⅛
SecCpGen	1	1⅛	— ⅛
SentryCp	11	1⅝	
SerrickB	1	12¼	— ⅜
ServoCp	3	5¼	— ⅛
Servomech	6	7⅝	— ⅜
ShatDenn	8	5½	
ShermanPd	1	4	+ ⅛
ShoeCpAm	4	19¼	+ ¼
SiboneyCrb	62	1⅛	+ ⅛
Siegler	33	16½	— ⅛
SignalOilA	6	49¼	—1⅛
SilexCo	3	3⅛	
SilvCrkPree	5	½	
SilvrayLt	1	3½	— ⅛
Simca	1	10¼	— ½
SimpPat	1	12⅝	+ ⅛
SingerMf	2	37¼	— ⅛
Skiatron	14	7⅜	— ⅛
SlickAir	7	4¼	+ ¼
Sonotone	14	5⅝	
SoPennOil	4	35½	— ⅛
SCE4.32pf	1	21	— ⅛
Do 4.24pf	3	20¾	+ ¼
Do 4.56pref	2	41½	—2½
SoCalPet	2	4½	— ¼
SoMater	4	12	+ ½
StdDred	39	8⅝	— ⅛
StdFinance	36	6	
StdForg	1	17⅜	— ¼
StdInd	11	1⅜	+ ⅛
StdOilKy	5	49¼	— ¾
StdPack	2	11⅝	+ ⅛
StdShares	4	16¼	+ ⅛
StdThorn	2	3¾	
StanrockU	5	2½	
StarrettC	2	2½	— ⅛
SterlAlP	14	3	
SterlPree	13	2⅛	+ ⅛
Stetson	32	18	
Stinnes	5	30	— ¾
Stop&Shp	1.00	19⅞	+ ⅜
StylonCp	10	2	
SunsetIntl	51	4⅜	
SupTool	32	4⅛	
TampaEl	19	30¼	
Technico	10	4⅝	+ ⅛
TexanOil	3	1¾	
TexCal	7	½	— ⅛
ThewShov	2	26½	— ¼
ThiokolC	14	57¼	— ¼
ThompStr	17	1¼	
ThompSpf	2	6¾	— ¼
ThriftmtA	2	21⅝	
TishReal	2	17⅞	— ⅛
ToddShp	.50	106	—2
ToklanOil	14	3¼	— ¼
TolEdpf	.50	82	—1
TowAccA	1	4¼	— ⅛
TransCA	1	10⅝	+ ⅜
TransConI	14	3⅜	
TCubOilA	6	1½	+ ⅛
TransEm	5	2¼	+ ⅛
Do rt	1	24¼	
TriContwt	36	14⅛	
UnitAircP	9	6½	
UnitAsb	4	5⅜

THEY'LL DO IT EVERY TIME

By Hatlo

DICK TRACY

ORPHAN ANNIE

PEANUTS

MOON MULLINS

MARY WORTH

JULIET JONES

STEVE CANYON

STUFFY SMITH

ON STAGE

SMOKEY THE BEAR

SMILIN' JACK

GASOLINE ALLEY

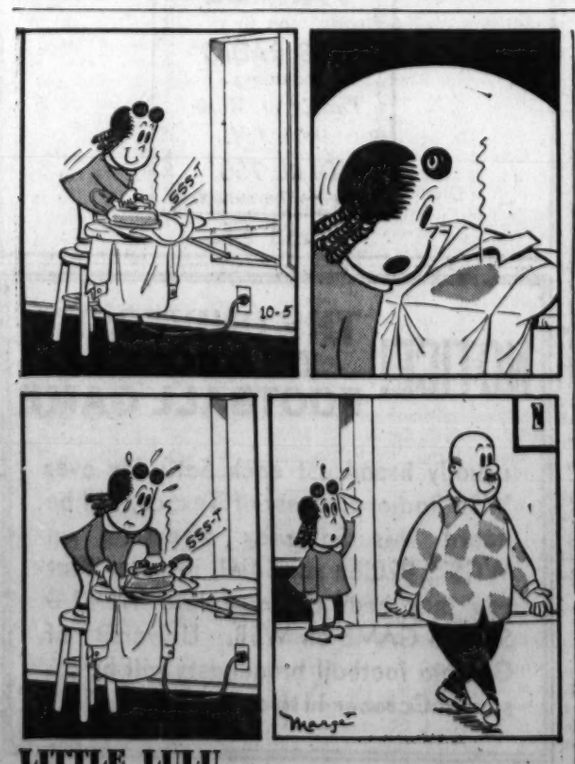

LITTLE LULU

WINNIE WINKLE

THE PHANTOM

LOST A PET? FIND HIM THROUGH CLASSIFIED ADVERTISING Journal-Constitution JA. 3-3636

Freshens Your Mouth
Sweetens Your Breath
Enjoy chewing delicious Wrigley's Spearmint often every day.
Buy some today
WRIGLEY'S SPEARMINT CHEWING GUM

CHING CHOW
IT IS WISELY WRITTEN- WHEN YOU OBEY YOUR SUPERIORS- YOU INSTRUCT YOUR INFERIORS-

Obituaries

C. P. Boatwright

Funeral services for Charles P. Boatwright, 45, of 201 Fifth St., NE, who died Thursday morning in an Atlanta hospital, will be held at 2 p.m. Saturday in the Chapel at Henry M. Blanchard and Son, Inc. Dr. Paul S. James will officiate. Burial will be in Greenwood Cemetery.

Mr. Boatwright was a native of Rome, and lived in Columbia, S.C. for some years before coming to Atlanta. He was a composing room employe of The Atlanta Journal-Constitution.

He is survived by his wife; a daughter, Sandra, of Columbia, and a brother, Harry Boatwright. of Memphis.

H. A. Nuckolls

Henry Alexander Nuckolls, 87, 117 Jefferson Pl., Decatur, died Friday in a private hospital.

A native of Forsyth County, Mr. Nuckolls was an alumnus of North Georgia Agricultural College, and a former Clarkston school teacher. Mr. Nuckolls and his wife, the former Fanny Salena Gurley, celebrated their sixtieth wedding anniversary last July 1.

Mr. Nuckolls lived in Clarkston for many years before moving to Decatur, where he lived since 1945.

Funeral services will be announced by A. S. Turner & Son.

Besides his wife, Mr. Nuckolls is survived by six daughters, Mrs. L. L. Kinsey, Rittman, Ohio; Miss Christine Nuckolls, Mrs. William T. Stewart and Mrs. Edward Strange, all of Decatur, and Mrs. Edward K. Rankin, Tampa; two sisters, Miss Laura Nuckolls, and Mrs. Irene Stringer, both of Doraville, and six grandchildren.

F. L. Stanford

Funeral services will be held for Forrest L. Stanford, 37, 1809 Idaho Ave., St. Louis Park, Minneapolis, Minn., who died Sept. 30 as a result of injuries received in an automobile accident on Sept. 26, at 10 a.m. Saturday in Grace Lutheran Church. The Rev. Theodore G. Ahrendt will officiate. Burial will be in Pleasant Hope Cemetery near Rome.

Mr. Stanford was a native of Ashburn, Ga., and had lived in Atlanta for many years before moving to Minneapolis early this year. He was the head of the parts department at the Minnesota Moline Co.

Survivors include his wife; a son, Forrest L. Jr.; parents, Mr. and Mrs. Charles L. Stanford, all of Atlanta; three brothers, Dr. Warren Stanford and Marion L. Stanford, both of Atlanta, and Herschel H. Stanford of Marietta, and two sisters, Mrs. Curtis Roberts of Tifton and Mrs. R. E. Buchanan of Lakenagatch, England.

Robert E. Lyle

Robert Ewell Lyle, 65, 2815 Memorial Dr., SE, died Friday morning after a month's illness.

Mr. Lyle was a native of Cobb County, and lived in the Atlanta area most of his life. He was a draftsman for Wiedman and Singleton, consulting engineers.

Funeral services will be held at 2:30 p.m. in Trinity Chapel. The Revs. Ralph Clark and Jack Ballard will officiate. Burial will be in Westview Cemetery.

Survivors include his wife; a son, T. E. Lyle, a printer for The Atlanta Journal-Constiution; two daughters, Mrs. L. L. Mayfield, Atlanta, and Mrs. Gilce Hamlin, East Point; two brothers, H. H. Lyle, Clearwater, Fla., and Homer Lyle, Atlanta; a cousin, Mrs. W. L. Byers, Atlanta, and seven grandchildren.

C. C. Williams

C. C. (Cleck) Williams, 61, 1131 Boulevard Dr., SE, died Friday morning in a private hospital after a year's illness.

A native of Mountain Hill, Ga., Mr. Williams was an Atlanta resident for about 40 years. He was yard foreman for the Atlanta Joint Terminal, and a member of Stone Mountain Lodge No. 925 of the Brotherhood of Railroad Trainmen.

Funeral services will be held at 2 p.m. Monday in the chapel of Henry M. Blanchard & Son, Inc. The Rev. Stanford Parnell will officiate. Burial will be in Crest Lawn Memorial Park.

Mr. Williams is survived by his wife; two sons, John A. and Capt. Curtis C. Williams Jr. of Atlanta; two sisters, Mrs. Ann W. Holmes, also of Atlanta; Mrs. R. A. Newsome of Beaumont, Tex., and six grandchildren.

Mrs. Blanche Bender

Mrs. Blanche Bender, 72, 1322 Erskine Ave., SW, died Friday at her home.

Mrs. Bender was the widow of retired Atlanta fireman Alfred J. Bender who died four years ago. She was an emeritus member of the East Atlanta Chapter No. 108, of the Order of the Eastern Star. A native of Jonesboro, she lived in Atlanta for the past 50 years.

Surviving are two sons, Maj. Alfred J. Bender Jr., Atlanta, and Harmon W. Bender, Forest Park; a daughter, Mrs. C. W. Tillander, Atlanta, and a half-brother, Harmon Williams, Montgomery, Ala.

Roy L. Chestnut

Roy Lamar Chestnut, 55, 2960 Buford Hwy., DeKalb County, died at his home Friday after a two-week illness. He was a housepainter.

Funeral arrangements will be announced by J. Austin Dillon Co.

Surviving are three brothers, Charles E. Chestnut, Atlanta; John D. Chestnut, Miami, and Thomas A. Chestnut, Bellwood, Ill.; a daughter, Mrs. A. C. (Marion) Priest, Atlanta, and several nieces and nephews.

Mrs. Edna Robertson

Mrs. Edna B. Robertson, 2029 Highviews Rd., SW, died Friday at a private hospital.

Funeral services will be held at 3 p.m. Sunday at Spring Hill. Burial will be in Westview Cemetery.

She is survived by two daughters, Mrs. H. J. Batton, Seattle, Wash.; Mrs. V. D. Young, Atlanta; a son, John D. Davis, Atlanta; three sisters, Mrs. Jennie Strange, Atlanta; Mrs. Florence Vickery, Atlanta, and Mrs. O. F. Sittel, Seattle, and three grandchildren.

Bruce W. Winpenny

Bruce W. Winpenny of 1036 Dean Dr., NW, died Thursday. Funeral services and burial will be held in Philadelphia.

He is survived by his wife; daughter, Miss Janet Winpenny; son, Bruce Winpenny Jr., and several aunts and uncles.

Mrs. E. J. Bradford

Mrs. E. J. Bradford, 68 Lakeview Dr., NE, died Friday at her home.

Funeral services will be held at 3 p.m. Sunday at the Prospect Methodist Church in Lawrenceville. The Revs. Reuben T. Allen Jr. and Leon Thompson will officiate.

Mrs. Bradford is survived by her husband; a son, George K. Bradford of Atlanta; four brothers, Hope and W. H. Russell of Atlanta; Guy and Earnest Russell of Lawrenceville, and Joe Russell of Tucker; two sisters, Mrs. A. B. McElroy of Lawrenceville, and Mrs. W. E. Hall of Atlanta.

Paul Clendening

Paul Clendening, 90, 712 Boulevard, SE, died Friday night in a private hospital after several month's illness.

Mr. Clendening was a retired newspaperman, a native of Warren, Ill., and a former editor of the Evanston, Ill. Press. He had lived in Atlanta for about 35 years and had been a contributor of articles, stories and poems to several religious magazines. He was corresponding secretary of the Grant Park Methodist Church Sunday School.

Survivors include his sister, Mrs. Jessie C. Davis; and two nephews, Donald C. and Richard L. Davis, all of Atlanta.

STATE DEATHS

Mrs. Willie Mae Dempsey, 75, of Rome. Funeral was Friday.

Mrs. Lula H. Brogdon, 86, of Arabi. Funeral was Friday.

Colin Calvin DeLoach, 40, of Pembroke. Funeral was Friday.

Albert D. Deriso, 69, Rte. 2, Leslie. Funeral will be at 3 p.m. Sunday at the Leslie Baptist Church.

Mrs. Sallie Grant Churchwell, 68, of Demorest. Funeral was Tuesday.

Lew Tillman Morris, 56, of Athens. Funeral was Thursday.

A. D. Stewart, 26, of Sparta. Funeral was Wednesday.

Mrs. Annie Bell Huff, 52, of Athens. Funeral was Wednesday.

Rufus Stafford, 57, of Waycross. Funeral will be at 3 p.m. Saturday at First Methodist Church of Waycross.

LEGAL NOTICES

NOTICE
RE: INLAND EMPIRE INSURANCE COMPANY IN RECEIVERSHIP
To all parties at interest.

The report of the Ancillary Receiver has been filed making recommendations with respect to the allowance and priority of claims.

You are hereby notified that hearing will be held at 10:00 A.M. October 30, 1957, in the United States District Court, Atlanta, Georgia, before Honorable Boyd Sloan, Judge, on the allowance and priority of claims, allowance of expenses and all other matters which may pertain to the Georgia Ancillary Receivership.

Objections to the allowance or priority of claims as recommended by the Ancillary Receiver must be filed with the Clerk in writing on or before October 25, 1957.

/s/ ZACK D. CRAVEY
Insurance Commissioner of Georgia
Ancillary Receiver of Inland
Empire Insurance Company

CITATION—The United States District Court for the Northern District of Georgia, Atlanta Division. The United States vs. 241 cases, more or less, each containing 24 cans of an article labeled in part: "Blakeley ** Contents 1 Lb. Luxury Small Green Lima Beans **." Civil Action No. 6180. By authority of an order entered in said cause I have seized and hold said property. Notice is hereby given to all persons having or claiming any interest in same to appear before said Court in Atlanta, Georgia, at 10:00 A.M. on October 28, 1957, to show cause why said property should not be forfeited to the United States for reasons set forth in said libel. W. C. Littlefield, United States Marshal.

CITATION—The United States District Court for the Northern District of Georgia, Atlanta Division. The United States vs. 13 boxes, more or less, each containing 63 pounds of butter labeled in part: "Butter 105809 13 63 lb. SPCY." Civil Action No. 6181. By authority of an order entered in said cause I have seized and hold said property. Notice is hereby given to all persons having or claiming any interest in same to appear before said Court in Atlanta, Georgia, at 10:00 a.m. on October 28, 1957, to show cause why said property should not be forfeited to the United States for reasons set forth in said libel. W. C. Littlefield, UNITED STATES MARSHAL.

TREASURY DEPARTMENT. Office of Assistant Regional Commissioner, Alcohol & Tobacco Tax, Internal Revenue Service, Atlanta Georgia. Date of first publication September 21, 1957. Notice is hereby given that on August 21, 1957 one 1941 Chevrolet Tudor Sedan, Motor No. AA-37063, with accessories, was seized in Barrow County, Georgia, for violation 26 U.S.C., Section 7301. Registered owner R. D. Stover, Route 2, Winder, Georgia. Any person claiming an interest in said property must file a claim and deliver a $250 cost bond with the Supervisor in Charge, Alcohol & Tobacco Tax, (556 Peachtree-Baker Bldg.) P. O. Box No. 924, Atlanta 1, Georgia, on or before October 21, 1957 otherwise the property will be forfeited and disposed of according to law. Louis E. Howell, Assistant Regional Commissioner.

LODGE NOTICE

Mt. Zion Chapter No. 16, R. A. M., has called a special convocation 4 o'clock this afternoon in Cascade Lodge Hall. All four degrees will be conferred. Qualified companions are invited to meet with us.

ROBT. L. BOYNTON, H. P.
IRA R. HUFFAKER, Secty.

Abbot McGann Of Conyers Dies In Paris at 71

The Rt. Rev. Dom. M. Robert McGann, 71, abbot of Our Lady of the Holy Ghost Monastery at Conyers since 1948, died Thursday in Paris, France.

Abbot McGann left Conyers monastery on Sept. 5 to attend a meeting of abbots of the Cistercian order of Citeaux, France. He became ill with pneumonia while enroute and was hospitalized in Paris, and apparently died of a heart attack while leaving the hospital.

Funeral services and burial will be held at the Conyers monastery in about two weeks. A Requiem Mass was said there Friday.

He was consecrated abbot of the monastery at Conyers at the Shrine of the Immaculate Conception Jan. 18, 1949.

Abbott McGann is survived by two sisters and two brothers, all of New York state.

W. C. Whitfield Dies in Hospital After Arrest

A man under arrest for investigation of auto larceny died Friday at Grady Hospital, police said.

He was identified as William C. Whitfield, 25, of a Hunter street, SE, address.

Detectives M. W. Blackwell and M. A. Johnson said Whitfield drove into a service station Thursday at Marietta and Spring streets, NW, complained of stomach pains and then collapsed.

The car had been reported stolen, officers said, and Whitfield was admitted to Grady under police guard.

A partially empty tube of insect poison was held as evidence, officers said. They said a medical examination will be held to determine the cause of death.

Mrs. Bellinger, Mother of WSB Engineer, Dies

Mrs. Nellie E. Bellinger, 90, 2420 Old Field Rd., NW, mother of WSB radio engineer A. L. Bellinger, died in an Atlanta hospital Friday.

Funeral services will be held Monday at St. Joseph's Catholic Church, Lakeland, and a Rosary will be said on Sunday night at the Gentry and Morrison Funeral Home.

She is survived, also, by a daughter, Mrs. Sarah Seibert, Mexico City; two grandsons, and a great-granddaughter.

DEATHS IN NATION

(Copyright 1957 by The New York Times Co.)

PITTSBURGH, Oct. 4—Frank R. S. Kaplan, 71, Chairman of Cooperweld Steel Co.

NEW YORK, Oct. 4—Richard Fay Warner, 60, former N.Y. newspaperman.

NEW YORK, Oct. 4—James B. E. Olson, 62, former official of U.S. Internal Revenue Service.

CHATHAM, N.J., Oct. 4—Blasius Bart, 74, Electrochemist holding more than 30 patents in the field.

RIDGEWOOD, N.J., Oct. 4—Waldemar R. Kuenzel, 53, official of N.Y. Textile Commission Merchants firm.

FUNERAL NOTICES

Alexander, Mrs. Panayota
Anderson, Mrs. M. W.
Bellinger, Mrs. Nellie
Bender, Mrs. Blanche G.
Boatwright, Mr. Charles P.
Bradford, Mrs. E. J.
Brown, Mr. John H.
Capps, Mr. Robert Lee
Catterlin, Mrs. Mary
Chesnut, Mr. Roy Lamar
Garrison, Master Bobby Joe
Holt, Mrs. Hilda Mae
Lyle, Mr. Robert Ewell
McNelley, Mrs. Augusta
Nuckolls, Mr. H. A.
Pitts, Mr. Elmer C.
Richardson, Mrs. Mae Etta Harris
Robertson, Mrs. Edna B.
Stanford, Mr. Forrest L.
Thompson, Mr. Charlie Ray
Williams, Mr. C. C. (Cleck)
Winpenny, Mr. Bruce W.

McNELLEY—The friends and relatives of Mrs. Augusta McNelley, Mr. and Mrs. Henry W. McNelley, Mr. and Mrs. Charles W. McNelley, Mr. and Mrs. Robert D. McNelley, Smyrna, Ga.; four grandchildren and eight great-grandchildren, are invited to attend the funeral of **Mrs. Augusta McNelley** Saturday, Oct. 5, 1957, at 11 a.m. from Park Avenue Baptist Church. Dr. L. E. Smith will officiate. Interment, Lawrenceville City Cemetery. The remains will lie in state at the church from 10 a.m. until funeral hour. The following gentlemen will please act as pallbearers and assemble at the church at 10:45 a.m.: Messrs. H. W. McNelley Jr., K. H. McNelley, O. W. Hornbuckle, Miller Peeler, J. F. Martin, J. W. Harris. (Florists, 9 a.m.) J. Austin Dillon Co.

HOLT—**Mrs. Hilda Mae Holt** of Forest Park died Friday. Survived by daughters, Mrs. Weyman Wade, Mrs. Charles Tanner; son, Mr. Calvin Holt; sisters, Mrs. W. P. Dodd, Mrs. Clifford Foster, Mrs. Vance Stevens; borthers, J. D., Arastus Burks. Funeral plans later by Howard L. Carmichael & Sons.

CHESNUT—**Mr. Roy Lamar Chesnut** of 2960 Buford Hwy died Friday in the 55th year of his age. He is survived by three brothers, Mr. Charles E. Chesnut, Mr. John D. Chesnut, Mr. Thomas A. Chesnut; several nieces and nephews. Funeral arrangements announced later by J. Austin Dillon Co.

FUNERAL NOTICES

THOMPSON — Mr. Charlie Ray Thompson of Monroe, Ga., died Oct. 4. Surviving are his wife, Mrs. Sallie Hoopaugh Thompson; daughters, Mrs. E. Y. Franklin, Mrs. W. B. Shupe, both of Eatonton; sons, Mr Richard L. Thompson, Eatonton; Mr. J. W. Thompson, Egypt, Mass., sister, Mrs. O. C. Snelling, Jefferson, Ga.; brother, Mr. Will J. Thompson, Campton, Ga. Funeral services will be conducted Sunday, Oct. 6, at 2:30 from the Campton Methodist Church, with the remains placed in state at 2 p.m., Rev Charles Handley officiating. Interment, church cemetery. Williams & Smith Funeral Home, Monroe.

BENDER—The friends and relatives of Mrs. Blanche G. Bender, Maj. and Mrs. Alfred J. Bender Jr., Mr. and Mrs. Harmon W. Bender, Mr. and Mrs. C. W. Tillander, Mr. Harmon Williams and seven grandchildren are invited to attend the funeral of **Mrs. Blanche G. Bender** Saturday, Oct. 5, 1957, at 5 p.m. from Dillon's Chapel. Past Reader Marvin Rogers will officiate. (Please omit flowers. Those wishing to do so make donations to Eastern Star Cancer Fund.) J. Austin Dillon Co.

BOATWRIGHT—The friends and relatives of Mr. and Mrs. Charles P. Boatwright, Miss Sandra Boatwright, Columbia, S.C.; Mr. and Mrs. Harry Boatwright, Memphis, Tenn., are invited to attend the funeral of **Mr. Charles P. Boatwright** this Saturday afternoon, Oct. 5, 1957, at 2 o'clock at the chapel of Henry M. Blanchard & Son. Dr. Paul S. James will officiate. Interment, Greenwood. Gentlemen selected to serve as pallbearers from Atlanta Typographical Union Local No. 48 will meet at the chapel at 1:45 o'clock.

BELLINGER—**Mrs. Nellie Bellinger** of 2420 Oldfield Rd., NW, died Friday morning at a private hospital. She is survived by one son, Mr. A. L. Bellinger of Atlanta; daughter, Mrs. Sarah Seibert, Mexico City, Mex.; two grandchildren, Mr. Edmund C. Bellinger, Mr. William C. Bellinger, Atlanta, and one great-granddaughter. The remains will be carried to Lakeland, Fla., for funeral and interment. A. S. Turner & Sons.

RICHARDSON — Funeral services for **Mrs. Mae Etta Harris Richardson** will be conducted Sunday, Oct. 6, 1957, at 3:30 p.m. from Dillon's Chapel. Rev. Ernest Richardson will officiate. Interment, Greenwood Cemetery. Gentlemen selected to act as pallbearers will meet at the chapel at 3:15 p.m. (Florists, 2:30 p.m.) J. Austin Dillon Co.

FUNERAL NOTICES

LYLE—The friends and relatives of Mr. and Mrs. Robert Ewell Lyle, Mr. and Mrs. T. E. Lyle, Mr. and Mrs. L. L. Mayfield, Atlanta; Mr. and Mrs. Gilce Hamlin, East Point; Mr. and Mrs. H. H. Lyle, Clearwater, Fla.; Mr. and Mrs. Homer Lyle, Mr. and Mrs. M. L. Byers, Atlanta and the seven grandchildren are invited to attend the funeral service of **Mr. Robert Ewell Lyle** Saturday afternoon at 2:30 o'clock at Trinity Chapel. Rev. Ralph Clark and Rev. Jack Ballard will officiate. Interment in Westview Cemetery. The following gentlemen will serve as pallbearers: Mr. Clark White, Mr. Charles Shook, Mr. George Hornsby, Mr. H. L. Wiedeman, Mr. Henry B. Tenzler, Mr. C. C. King. A. S. Turner & Sons.

CAPPS—Friends and relatives of Mr. Robert Lee Capps, Mr. and Mrs. J. C. Norton, Mr. and Mrs. James F. Starnes, Mr. and Mrs. W. D. Camp, Miss Mary Lee Capps, Miss Judy Capps, Master Glenn Capps, Master William Capps, Mr. and Mrs. William Brown, Mr. and Mrs. Albert Holdman and five grandchildren are invited to attend the funeral of **Mr. Robert Lee Capps** Sunday, Oct. 6, 1957, at 2 p.m. from Rico Baptist Church. Rev. John W. Norton will officiate. Interment, Rico Baptist churchyard. The remains will lie in state at the church from 1 p.m. until funeral hour. Carrollton, Ga., papers please copy. (Florists—11 a.m.) J. Austin Dillon Co.

BROWN—**Mr. John H. Brown,** age 90, of 201 East Dixie Dr., Marietta, died Friday afternoon. Surviving are wife, Mrs. Rilla Gatlin Brown, Marietta; two daughters, Mrs. Herbert A. Cox, Marietta; Mrs. Agnes B. Flynn, Washington, D.C.; one son, Mr. J. D. Brown Sr., Marietta; 13 grandchildren, 10 great-grandchildren, several nieces and nephews. Funeral services will be held at 3 o'clock Sunday afternoon in the chapel of Albert M. Dobbins Funeral Home, Marietta, Rev. L. Howard Gordon and Rev. George T. Light officiating. Interment, Mountain View Park Cemetery. Grandsons will serve as pallbearers and please meet at the funeral home at 2:45 p.m.

ANDERSON—**Mrs. M. W. Anderson,** wife of Dr. M. W. Anderson, Social Circle, Ga., passed away Friday, Oct. 4. Funeral arrangements will be announced by The E. L. Almand Co., funeral directors, Social Circle, Georgia.

WILLIAMS — **Mr. C. C. (Cleck) Williams** of 1131 Boulevard Dr., SE, passed away Friday, Oct. 4, 1957, at a private hospital. Funeral arrangements announced by Henry M. Blanchard & Son.

FUNERAL NOTICES

PITTS—The friends and relatives of Mr. and Mrs. Elmer C. Pitts, Griffin; Mrs. J. R. Pitts, Miss Betty Pitts, Mr. and Mrs. Burrell Wilson, Mrs. Grace Norsworthy, Mr. E. C. Pitts Jr., Griffin; Mrs. Audrey Cousson and Mrs. Eunice Sanders, Atlanta; Mrs. Dorothy Guy, Cordele; Mrs. Ruby Manghum, California; Mr. Bufort Flynt, Mr. Cecil Joiner, Griffin; Sgt. Otis Flynt Jr., Ft. McPherson; Mrs. Bera Kent, Mr. and Mrs. S. D. Ball, Mr. and Mrs. B. H. Crawford, Mr. and Mrs. Eugene Pitts, Mr. and Mrs. C. E. Pitts, Mr. and Mrs. C. D. Pitts, all of Griffin, are invited to attend the funeral of **Mr. Elmer C. Pitts** Sunday, Oct. 6, 1957, at 3 p.m. from the First Assembly of God Church, Rev. John F. Moore and Rev. E. P. Pruitt officiating. Interment, Oak Hill Cemetery. McDonald Funeral Home, Griffin.

SPRING HILL
H. M. Patterson & Son

STANFORD—**Mr. Forrest L.,** of Minneapolis, Minn., formerly of Atlanta, died Sept. 30, 1957. Surviving are his wife; son, Forrest L. Stanford Jr., Minneapolis; parents, Mr. and Mrs. Charles L. Stanford; brothers, Dr. Warren Stanford, Mr. Herschel H. Stanford, Marietta; Mr. Marion L. Stanford; sisters, Mrs. Curtis Roberts, Tifton, Ga.; Mrs. R. E. Buchanan, Lakenheatch, England; several aunts and uncles. Funeral services will be held Saturday, Oct. 5, at 10 o'clock at Grace Lutheran Church, with the remains placed in state at 9 o'clock, Rev. Theodore G. Ahrendt officiating. Interment, Pleasant Hope Cemetery, near Rome, Ga., at 1:30 o'clock. The pallbearers will be Mr. Martin E. Quast, Mr. Eugene Quast, Mr. Le Roy Brown, Mr. L. N. Pritchett Jr., Dr. H. E. Stanford, Dr. J. Walter Stanford. H. M. Patterson & Son.

ROBERTSON—**Mrs. Edna B.,** of 2029 Highview Rd., SW, died Oct. 4, 1957. Surviving are her daughters, Mrs. H. J. Batton, Seattle, Wash.; Mrs. V. D. Young; son, Mr. D. Davis; sisters, Mrs. Jennie Strange, Mrs. Florence Vickery, Mrs. O. F. Sittel, Seattle, three grandchildren. Funeral services will be held Sunday, Oct. 6, at 3 o'clock at Spring Hill, Interment, Westview.

WINPENNY—**Mr. Bruce W.,** of 1036 Dean Dr., NW, died Oct. 3, 1957. Surviving are his wife; son, Bruce Winpenny Jr.; daughter, Janet Winpenny; several aunts and uncles. The remains will be taken to Philadelphia for funeral services and interment. H. M. Patterson & Son.

FUNERAL NOTICES

ALEXANDER—The friends and relatives of Mrs. Panayota Alexander, Mr. and Mrs. Charles Alexander, Mr. and Mrs. John Alexander, Mr. James Alexander, Mr. George Alexander, Mr. and Mrs. Chris Alexander, Mr. and Mrs. Constantine Theophilou, 11 grandchildren are invited to attend the funeral of **Mrs. Panayota Alexander** Saturday, Oct. 5, 1957, at 2:30 from the Greek Orthodox Church. Father Harry Hatzopoulos will officiate. Interment, Greenwood. The following gentlemen will please act as pallbearers and assemble at the chapel at 2:15: Messrs. John Campbell, James Campbell, Themis Routos, Ondrew Tsiropoulos, Bill Agnos and Harold Priles. (Florists, 1 p.m.) J. Austin Dillon Co.

BRADFORD—**Mrs. E. J.,** of 68 Lakeview Dr., NE, died Oct. 4, 1957. Surviving are her husband; son, Mr. George K. Bradford; sisters, Mrs. A. B. McElroy, Lawrenceville, Ga.; Mrs. W. E. Hall, Atlanta; brothers, Mr. Hope Russell, Mr. Guy Russell, Mr. Ernest Russell, all of Lawrenceville; Mr. Joe Russell, Tucker, Ga.; Mr. W. H. Russell. Funeral services will be held Sunday, Oct. 6, at 3 o'clock at Prospect Methodist Church, Lawrenceville, with remains placed in state at 2 o'clock, Rev. Reuben T. Allen Jr., Rev. Leon Thompson officiating. Interment, churchyard. The nephews will serve as pallbearers. H. M. Patterson & Son.

NUCKOLLS—**Mr. H. A. Nuckolls** of 117 Jefferson Pl., Decatur, died Friday afternoon. He is survived by his widow; daughters, Mrs. L. L. Kimsey, Miss Christine Nuckolls, Mrs. Kathryn F. Sutherlin, Mrs. W. T. Stewart, Mrs. Ed Strange and Mrs. Edward K. Rankin; granddaughter, Mrs. William T. Eaton; also five grandsons and three great-grandsons. Funeral arrangements will be announced later. A. S. Turner & Sons.

GARRISON—**Master Bobby Joe Garrison** died suddenly Friday in the 10th year of his age. He is survived by his mother, Mrs. C. M. Green; father, Mr. James S. Garrison; three brothers, James Floyd Garrison, Dale and Gale Green, and one sister, Patricia Green. Funeral arrangements will be announced later by J. Austin Dillon Co.

CATTERLIN — Funeral services for **Mrs. Mary Catterlin** were held Friday at 4 o'clock in Hollywood Cemetery. Frank B. Lowndes & Son (formerly Awtry & Lowndes), 310 14th St.

The Finest in Flowers
COLLEGE PARK FLORIST
PO. 7-3683 PO. 1-3987

(COLORED)

RHODES—The friends and relatives of Mrs. Annie Mae Pitts Rhodes of 510 Arthur St., SW; Deacon Thomas Rhodes, husband; Mr. and Mrs. Lorenza Sloan and family, sister, Chicago, Ill.; Mrs. Janie Evans and family, Atlanta; Mr. Jessie Evans, nephew, of Philadelphia, Pa.; Mr. and Mrs. George Stewart and family. Mr. and Mrs. Luther Rhodes and family, Mr. and Mrs. Frank Stewart and family, Crawfordville, Ga.; Mr. and Mrs. James Rhodes and family, Atlanta; Mrs. Ethel Gearing, Mrs. Rosa Clark, Mrs. Gertrude Hansen, Mrs. Alice Battle, Mrs. Fannie Clifton, Mr. and Mrs. Joseph Evans and Mrs. Lillian Donaldson all Chicago, Ill.; Mrs. Ada Evans and daughter, Philadelphia, Pa.; Mrs. Louise Brown and Mrs. Carrie Whitfield, Cincinnati, Ohio; Rev. and Mrs. Marcus Rye, Louisville, Ky.; Mrs. Ruby Maddox, Mr. Lawrence Thomas, Mr. and Mrs. Pearlie Thomas, Messrs. Albert, Henry and Milton Johnson, Mr. and Mrs. Johnnie Evans of Atlanta are invited to attend the funeral of **Mrs. Annie Mae Pitts Rhodes** Sunday, Oct. 6, 1957, at 3 p.m. from Zion Hill Baptist Church, Rev. L. M. Terrill officiating. Interment, Monday, at 10 a.m. at South View Cemetery. The body will lie in state at the residence from 5 p.m. today until the hour of funeral. Sellers Bros.

WASHINGTON—Deacon Jack Washington of 1084 Garibaldi St., SW. The friends and relatives of Mr. and Mrs. Jessie Blake and family, and a host of other relatives and friends are invited to attend the funeral of **Deacon Jack Washington** Sunday, Oct. 6, 1957, at 2:30 p.m. from the Greater Piney Grove Baptist Church at 101 Boulevard, NE, Rev. F. Jones officiating. Interment in Chestnut Hill Cemetery. Haugabrooks Funeral Home.

MATTISON — **Mrs. Annie Mae Mattison,** the wife of the late Dr. E. R. Mattison of 879 Hunter St., NW; the mother of Mrs. Aurelia Hammock and Mrs. Eva Dixon of Brooklyn, N.Y., died at a local hospital Oct. 4, 1957. Funeral announced later. Sellers Bros.

JORDAN—Mr. Will Jordan of 437 Edgewood Ave., SE. The friends and relatives of Mrs. Fannie Jordan are invited to attend the funeral of **Mr. Will Jordan** Saturday, Oct. 5, 1957, at 2 p.m. from the chapel, Rev. S. R. Clark officiating. Interment, Lincoln Cemetery. Hanley's Bell St. Funeral Home.

(COLORED)

NEWSOME—Friends and relatives of Mr. Dock Joseph Newsome, Mr. and Mrs. Percy Hardaway, Rev. and Mrs. M. C. Cheek, Poreland, Ore.; Mr. and Mrs. Willie Towns, Mr. and Mrs. Samuel Towns and family, Mr. and Mrs. James Davis, Mr. and Mrs. Willie James Towns and family, Mr. and Mrs. James White and family, Mrs. Julia Mae Towns and family, Mrs. Rosa Martin and family, Mrs. Clara Wright and family, Mr. and Mrs. Tom Evans, Mr. and Mrs. Clayton Evans, Mrs. Onnie Nipper and family, Rev. and Mrs. C. A. Hollis and family, Mrs. Gertrude Shields and family, Mr. and Mrs. John Stephenson are invited to attend the funeral of **Mr. Dock Joseph Newsome** Sunday, Oct. 6, 1957, at 2:30 p.m. from Springfield Baptist Church, Hogansville, Ga., Rev. Jim Jackson officiating. Interment, churchyard. (The cortege will leave the residence, 486 McDaniel Street, SW, at 12 noon.) Ivey Bros., morticians.

AMOS—Mrs. Luella Amos of 160 Farrington Ave., SE. The friends and relatives of Mrs. Alice Thomas, Mrs. Mary Cross, Mr. Albert Amos, Mrs. Bessie Stokes, Mrs. Smithie Lee Thompson, Mr. Robert Stokes, Mrs. Mary Lemons and other relatives and friends are invited to attend the funeral of **Mrs. Luella Amos** Sunday, Oct. 6, 1957, at 2:30 p.m. from the chapel, Rev. Sims officiating. Interment, Chestnut Hill Cemetery. Pollard Funeral Home.

GREEN—The funeral of **Mr. William Henry Green** of Forest Park, Ga., will be held Monday, Oct. 7, 1957, at 1:30 p.m. from St. Steven Overcoming Church of God, corner Whitehall Terrace and Crumley Sts. Elder L. V. Moses officiating. Interment, Travelers Rest Baptist chuchyard, Morrow, Ga. All friends and relatives are invited to attend. Marcellous Thornton Funeral Home, 1424 Jonseboro Rd., SE.

BIRDSONG — **Mrs. Lizzie Birdsong,** 1303 Lindsey St., LaGrange, Ga. The friends and relatives of Mrs. Lizzie Birdsong and family are invited to attend her funeral Sunday, Oct. 6, 1957, at 1:30 p.m., from Wehadkee Baptist Church. Rev. B. Z. Carter, pastor, will officiate. Interment, Wehadkee Cemetery. Lakes-Dunson-Robertson, LaGrange, Ga.

PERRY—**Mrs. Annie Perry** of 416 Rock St., NW, wife of Mr. John Perry passed October 4, 1957. Funeral announced later. Haugabrooks Funeral Home.

(COLORED)

TURNER—Miss Margaret Turner, 73½ Fort St., NE. Friends and relatives of Miss Margaret Turner, the sister of Mr. and Mrs. Robert Bell, Mrs. Addie Ruth Durham, Mrs. Elsie Freeman, Mr. and Mrs. Cleveland Maddox, of Pittsburgh, Calif.; the niece of Mrs. Mary Brown, the aunt of Mr. Willie James Turner, the cousin of Mrs. Lucy Cobb of Birmingham, Ala.; Mr. and Mrs. Willie J. Rucker and family, Mrs. Ines Borders and family, the Rucker family of Commerce, Ga.; the West and Bell families, Mr. Willie Jackson Jr. and daughter and a host of other relatives and friends are invited to attend the funeral of **Miss Margaret Turner** tomorrow (Sunday) at 2 p.m. from our Auburn Ave. Chapel, Rev. Chapman and others officiating. The remains will lie in state at the residence from 6 p.m. today until the hour of the funeral. Flower ladies and pallbearers selected are requested to meet at the residence at 1:15 p.m. Interment, Washington Park Cemetery. Cox Bros.

BOLDEN—Mrs. Janie Cody Bolden of 549 Strong St., NW. The friends and relatives of Mr. Robert Bolden, Mr. and Mrs. Ras Cody and family, Mrs. Tenzanna Cody and family of Oxford, Ga.; Rev. H. W. Bolden, and a host of other relatives and friends are invited to attend the funeral of **Mrs. Janie Cody Bolden** Sunday, Oct. 6, 1957, at 1:30 p.m. from the Greater Bethany Baptist Church at 786 Thurmond St., NW, Rev. J. W. Dunlap officiating. Interment in Oxford Cemetery at Oxford, Ga. Haugabrooks Funeral Home.

PITTS — **Mrs. Lillie Mae Pitts,** the daughter of Mr. and Mrs. Bill Smith of 613 Avery St., Covington. Other relatives and friends are invited to attend her funeral Sunday at 2:30 p.m. from Bethlehem Baptist Church in Covington, Rev. E. L. Mitchell officiating. Interment, Newborn Cemetery. Sanford Funeral Home, Covington.

ROSSER—**Mrs. Della Rosser** of Rt. 1, Grantville, Ga., passed Oct. 2, 1957. Friends and relatives are invited to attend her funeral tomorrow (Sunday) at 2:30 p.m. from the St. Paul Methodist Church, Lone Oak, Ga., Rev. A. P. Dunbar officiating. Interment, St. Paul Cemetery. Thrash & Sons Funeral Home, Hogansville, Ga.

JACKSON—**Mrs. Lizzie Jackson** of 1472 Drew Place, No. 944, passed Oct. 3, 1957. Her funeral will be announced by Ivey Bros., morticians.

(COLORED)

DARDEN—**Mrs. Lillian Darden,** the wife of Mr. Willie (Buddy) Darden and family, Mrs. Mattie Floyd and family, McDonough; Mr. and Mrs. Grady Wynn of Chicago, Mr. and Mrs. Henry Floyd, Mr. and Mrs. Roosevelt McClain of Atlanta, Mrs. Margaret Arnold, Mr. and Mrs. Sam Robertson, Mr. and Mrs. Homer Stallings, Mr. and Mrs. Luther Sims, Mr. and Mrs. John H. Johnson, Mr. and Mrs. Henry Crockett, all of McDonough; Mr. and Mrs. Lewis Lowe, Mr. and Mrs. Jack Stinson, Mr. and Mrs. Claude Darden of Locust Grove, Ga.; Mr. and Mrs. Willie Reed, College Park; Mr. L. C. Darden, Santa Monica, Calif.; the relatives and friends are invited to attend her funeral Sunday at 2 p.m. at the Wesley Chapel Methodist Church, McDonough, Ga., Rev. W. C. Cato officiating. Interment, City Cemetery. Speer & Speer.

SHEHEE—**Mrs. Lucille Shehee,** 109 Jackson St., Barnesville, Ga., passed Oct. 3, 1957. She is survived by her husband, Mr. Clarence Shehee, Dayton, Ohio; one son, Clarence Jr.; parents, Mr. and Mrs. Fred Williams; four sisters, Mrs. Eunice O'Neal, Mrs. Grace Morris, both of Barnesville; Mrs. Fannie Mae Bell, Chicago, Ill.; Mrs. Minnie Maude Clark, Elyria, Ohio; two brothers, Mr. Clifford Williams, Mr. Cornelius Williams, both of Barnesville. Funeral services Sunday, Oct. 6, 1957, at 3 p.m. from the West Mt. Sinai Baptist Church, Rev. W. R. Favors and others

CITY HALL NEWS

Dedication of Dam To Draw 2 Senators

By HERMAN HANCOCK

One of Georgia's most festive and important celebrations—the forman dedication of the $42,000,000 Buford dam—is scheduled for Wednesday.

Officials from Georgia, Florida and Alabama are slated to participate in ceremonies during which Sen. Russell of Georgia will be the principal speaker. Mayor Hartsfield will christen the dam by breaking a bottle of mixed water from the Chattahoochee, the Flint and the Apalachicola rivers.

The observance will begin with a breakfast given by the Atlanta Association of Insurance Agents, headed by Curtis H. Bryant, at the Dinkler Plaza Hotel at 8:30 a.m. Wednesday, and will end late in the afternoon when the party of dignitaries come back to Atlanta in buses which will take them to the site of the festivities.

Mayor Hartsfield, a pioneer Buford dam advocate, will present the distinguished guests.

200 FOR BREAKFAST

In addition to Russell, Sen. Herman Talmadge and Reps. James C. Davis, John J. Flynt and Phil Landrum of Georgia, Gov. Griffin, Gov. James E. Folsom and Rep. George Andrews of Alabama and Rep. Robert Sikes of Florida are expected.

Others attending will be officials of the Army Engineering Corps, civic, business and industrial leaders.

Approximately 200 have been invited to the breakfast.

F. M. (Buster) Bird, president of the Atlanta Chamber of Commerce, will present citations to Russell, Davis and Hartsfield as pioneers in the construction of Georgia's greatest dam.

For the mayor, it will mean the third Chamber of Comerce award during his long political career. He won his first in 1928 for his successful efforts to establish the Atlanta airport. Again in 1941, he was tapped for handling the "Gone With the Wind" world premiere.

MULTI-PURPOSE PROJECT

The group will move out of Atlanta after the breakfast celebration? On arrival at Buford, the Upper Chattahoochee Development Association, headed by Weldon Gardner, will become host. The association has worked indefatigably for the improvement over the years.

There will be a chicken lunch, the formal dedication exercises and then the return to Atlanta.

The dam is a multi-purpose project. It is designed to control floods, to firm up the water supply for areas southward, to provide recreation and produce power.

Street To Be Closed

Murphy avenue between Arden and Langston avenues will be closed Monday for rebuilding of the Central of Georgia spur track into the National Biscuit Co. plant. Col. Rex LeFevre, of the construction department, said the repairs will require the remainder of the week, but is a much needed improvement.

Army May Not Take Elvis Till Late '58

MEMPHIS, Tenn., Oct. 4 (AP)—It'll probably be civilian—not Pvt.—Elvis Presley for another year.

The rock 'n' roll singer was examined for the draft last January and classified 1-A. Officials of his draft board said then he wouldn't be inducted for six or eight months.

But today, board chairman Milton Bowers said that because of reduced draft quotas it now "looks like late next yaer" befor Presley will be called.

Duplexes Studied

The joint Atlanta-Fulton County Board of Adjustment Friday approved three petitions and held a fourth for further study. Alfred Pitma, chairman, said the board wants to consider further a proposal to erect two duplexes on lots on South avenue at Connally street.

COURTHOUSE NEWS

Fulton Asks State to Speed Aid for New Health Center

By RICHARD ASHWORTH

The Georgia State Health Department has been asked to give "immediate consideration" to Fulton County's application for state and federal funds to aid in building a new county central health center.

The request was made in a letter to Dr. Clifford Rutland, director of local health services, by County Commission Vice Chairman Carlyle Fraser.

Fraser said in the letter that the county plans to undertake immediate construction of a new health building near the new Grady Hospital building. Upon scheduled completion of the building early in 1959, all county health facilities will be moved there, Fraser added.

Noting that the present health center—which he termed inadequate—was built with the aid of state and federal funds, Fraser emphasized that the City of Atlanta is willing to reimburse state and federal agencies for funds used in the present building's construction when health facilities move out of it.

The county, Fraser said, has limited funds to build the new health center. The $1,250,000 set up in bond funds for the building will be "wholly inadequate" for the new building without state and federal aid, the commissioner declared.

Indicted in Slaying

A 58-year-old Negro was indicted Friday by the Fulton County Grand Jury for the Sept. 27 pistol slaying of a Negro woman.

The jury charged John Henry Smith of 935 Pelham St., NW, with the slaying of Naomi Jordan, 41, of 79 Hilltop Cir., NW. Police said Smith shot the woman in an argument over whether he was going to allow her to "go off" on the night of the slaying.

Tax Deadline Nears

Only 11 days remain until the non-penalty payment deadline for 1957 Fulton County taxes, County Tax Commissioner Standish Thompson warned Friday.

The commissioner pointed out that $6,523,254 of the estimated $14,508,546.77 in taxes due this year has been paid thus far. This means the majority of the remaining taxes due must come in by the Oct. 15 deadline to avoid penalties he added.

Thompson explained at the time that taxpayers who have not yet paid county taxes should pay them by mail if possible to avoid standing in line.

The commissioner also pointed out that the tax office this year bettered its 1956 collection record on City of Atlanta taxes when it took in 92.13 per cent of the revenue due.

Thus far the office has collected 94.48 per cent of the 1957 taxes due and gained $1,285,503 over last year's collections, giving a total city tax take of $19,166,894.29.

Treasury Statement

WASHINGTON, Oct. 4 (AP)—The cash position of the Treasury compared with corresponding date a year ago:

OCT. 1, 1957	
Balance	$ 7,339,222,673
Deposits fiscal year July 1	18,956,096,692
Withdrawals fiscal year	21,168,583,149
Total debt	x274,358,768,942
Gold assets	22,644,959,600
OCT. 1, 1956	
Balance	$ 6,179,872,681
Deposits fiscal year July 1	17,373,596,417
Withdrawals fiscal year	18,579,096,115
Total debt	274,289,389,816
Gold assets	21,883,992,185

x—Includes $441,812,466 debt not subject to statutory limit.

Cottonseed Oil

NEW YORK, Oct. (AP) — Bleachable cottonseed oil futures closed unchanged to 8 higher. Sales 150 contracts.

	High	Low	Close
October	14.62	14.51	14.62
December	14.52	14.47	14.50b
March	14.62	14.57	14.61b
May	14.65	14.65	14.63b
July	14.63	14.57	14.62b

Closing bids: Jan. 14.50n; Sept. 14.37.
b—Bid; n—nominal.

WEATHER

ATLANTA—One year ago today, Oct. 4, 1956. High 80. Low 64.

SUN AND MOON FOR TODAY

Sun rises 6:35 a.m.; sets 6:17 p.m.

Moon rises 4:28 p.m.; sets 3:40 a.m.

TIDES (SAVANNAH RIVER ENT.): 5:24 a.m.: High 6.9; 5:53 p.m.: High 7.2.

11:37 a.m.: Low 1.0.

WASHINGTON, Oct. 4 (AP)—Weather Bureau report of temperature and rainfall for the 24 hours ending 7 p.m. for selected areas:

	H.	L.	P.		H.	L.	P.
Alpena	57	39	.00	Knoxville	74	59	.54
Ashville	58	51	.13	LittleRock	80	60	.00
Atlan. City	62	49	.00	LosAngeles	75	59	.00
Brmgham	66	60	.00	Louisville	72	50	.00
Bismark	64	54	.02	Memphis	74	62	.00
Boise	55	33	.00	Meridian	77	61	.00
Boston	58	45	.00	Miami	84	70	.00
Buffalo	57	36	.00	Milwaukee	61	52	.00
Brington	56	45	.00	Mpls.St.P.	70	44	.00
Cheltters	72	65	.00	Mobile	78	61	.00
Charleston	65	58	.00	Montgmry	66	60	.01
Charlotte	67	53	.02	Montreal	56	49	.00
Chattnga	67	59	.00	N.Orleans	79	63	.00
Cincinnati	68	45	.00	Norfolk	68	59	.00
Cleveland	62	45	.00	Phildphia	65	47	.00
Columbus	66	42	.00	Phoenix	86	64	.03
Dallas	89	66	.00	Pittsburgh	64	39	.00
Denver	74	58	.00	Prtlnd.Me	59	42	.00
DesMoines	70	45	.00	Richmond	67	43	.00
Detroit	61	41	.00	St.Louis	73	49	.00
Duluth	62	37	.00	SanAntonio	86	64	.00
Fresno	73	42	.00	S.Francisco	67	55	.00
Galeston	84	70	.00	Savannah	66	61	.00
Houston	88	64	.00	Seattle	58	38	.00
Indnpls	65	42	.00	Tampa	84	69	.22
Jcksville	81	69	.00	Washgnta	66	47	.00
Kan.City	76	50	.00	Wilmngtn	69	55	.00
KeyWest	87	71	.01				

Associated Press Wirephoto

WEATHER FORECAST—NEW YORK, Oct. 4—Occasional showers are slated Saturday for parts of Southeastern states, extreme eastern Tennessee, northern California, northwest Nevada, most of Utah and Nebraska and western limits of Southern and Central Plains. Occasional snow is expected in Montana westward to the Cascades and southward through Idaho and Wyoming into northern Colorado.

Poultry

NORTH GEORGIA LIVE POULTRY (USDA-GDA)

Broilers and fryers: Offering prices generally 1 cent lower at the farm level. Demand generally fair although in an occasional instance. Offerings barely adequate for immediate needs in a few instances to fully ample in others. Sizes irregular ranging from 3-3.75 lbs. with continued rain delaying normal pick up at some points. Total volume includes approximately 25 per cent booked for Saturday. Prices: Broilers and fryers 3-3½ lbs. at farms 15-16 cents, mostly 15 cents; f.o.b. plants 16-17 cents, mostly 16 cents. Hens: Offerings adequate to slightly short of a fair to good demand. Trading moderate. Prices: Heavy type at farms 16-17 cents; f.o.b. plants 17-18 cents, mostly 17-17½ cents; light type at farms too few to report; f.o.b. plants 13 cents. Turkeys: Young hens at farms 23 cents; young toms at farms 20 cents.

NEW YORK, Oct. 4 (AP) — (USDA) — Wholesale egg prices were about steady Friday. Receipts 14,300. (Wholesale selling prices based on exchange and other volume sales.) New York spot quotations follow:

Includes Midwestern: Mixed Colors—Extras (48-50 lbs.) 53½-56; extras large (45-48 lbs.) 52-53½; extras medium 36-37; smalls 25-28; standards large 40-42; checks 29-32. Whites—Extras (48-50 lbs.) 55-58; extras large (45-48 lbs.) 54-55; extras medium 36-38. Browns—Extras (48-50 lbs.) 55-57.

Includes Nearby: Whites—Top quality (48-50 lbs.) 57-60; mediums 38½-39½; smalls 27½-28; peewees 21-22. Browns—Top quality (48-50 lbs.) 56-58; mediums 39-40; smalls 31-31½; peewees 21-22.

NEW YORK, Oct. 4 (AP)—(USDA)—Butter steady. Receipts 300,000.

Cheese steady, prices unchanged. Receipts 86,000.

CHICAGO, Oct. 4 (AP)—Chicago Mercantile Exchange: Butter about steady; receipts 730,000; wholesale buying prices unchanged to ¼ higher; 93 score AA 60¾; 92 AR 60½; 90 B 59½; 89 C 58½; cars 90 B 60; 89 C 59.

Eggs firm; receipts 6,900; wholesale buying prices unchanged to 2 cents higher; 65 per cent or better A white 53; mixed 49; mediums 38; standards 38; dirties 31½ checks 31; current receipts 35.

Poultry

ATLANTA POULTRY (USDA-GDA)

Ready-to-cook poultry: Available supplies of broilers and fryers were adequate to satisfy needs of a fair to good demand. Offerings of hens ample. Demand fair. Prices to retailers grade A ice-packed, mixed-size broilers and fryers (small lots) 27-32c, most 28-29c. Hens over 4 lbs., 29-33c, most 31-33c; under 4 lbs. 26-30c, most 27c.

HIDES

	High	Low	Close
October	13.20	13.20	13.20
January	12.45	12.37	12.47b
April	12.29	12.29	12.29
July	12.50	12.45	12.50

b—Bid.
Sales 13 contracts.

Livestock

CHICAGO LIVESTOCK

CHICAGO, Oct. 4 (AP)—(USDA)—Salable hogs 7,500; slow early, later trade moderately active, 25 to 50 lower on butchers; increased supply over 230 lbs. mostly 50 lower; sows 25 to 50 lower; good shipping demand; fewer No. 1 butchers in receipts and little under 200 lbs.; No. 1-3 mostly 2-3 195-275-lb. butchers 18.00-18.35; numerous sales at 18.25, including bulk No. 2-3 230-250 lbs.; several lots No. 1-2 210-225 lbs. mostly sorted for grade 18.35-18.50; part deck 18.60; 77 head lot mostly No. 1 220 lbs. sorted for weight and grade 18.75; few lots mixed grades 180-195 lbs. 17.25-18.00; larger lots No. 1-3 325-550-lb. sows 16.75-17.75; few small lots around 300 lbs. and lighter up to 18.00.

Salable cattle 1,000; calves 100; bulk of fresh receipts made up of cows, but 4 loads feeders also included for special stocker and feeder sales; not enough of any class on hand to fully test price ranges; but all represented sales steady in a typical Friday cleanup trade; few standard to high good steers 17.50-22.00; individuals to 22.50; standard to low choice heifers 17.00-22.00; utility and commercial cows 13.25-15.50; canner and cutters 12.00-13.50; utility and commercial bulls 15.50-17.50; bulk good and choice vealers 23.00-27.00.

SOUTHEASTERN HOG MARKET (USDA-GDA)

THOMASVILLE, Ga., Oct. 4 (AP)—Hog receipts 3,500 at buying points at Albany, Moultrie, Thomasville, Tifton, Dothan and Jacksonville. Prices 25-50 lower. Bulk sales U.S. Nos. 1, 2 and 3 180-240-lb. barrows and gilts in mixed lots 17.50-17.75 with some sales Nos. 1 and 2 grades 18.00-18.25 and small number closely sorted No. 1 200-240 lbs. 18.50. U.S. 1 grades as low as 17.00, few 180-200 lbs. 16.75. Mixed grade lots 160-180 lbs. 15.75-16.75, few to 17.50; 140-160 lbs. 15.00-16.00, small number to 16.50; 225-270 lbs. mostly No. 2 and 3 grades 16.50-17.25 and occasionally up to 18.00; limited number 270-300 lbs. 16.00-16.75, few up to 17.50. No. 1, 2 and 3 sows of various weights 11.75-14.75, few No. 1 and 2 grades 15.00-16.50. Compared last week's close prices held Thursday in south Georgia and Florida, mixed grade 180-240-lb. barrows and gilts 18.15 to 18.88 with shipping demand especially good in Georgia sales.

Sugar Futures

NEW YORK, Oct. 4 (AP)—World sugar futures were steady and quiet today. Dealers said that Egypt purchased about 10,000 tons of Brazilian raws against its recent sugar tender. World raws were quoted at 4.35 cents a pound F.O.B. Cuba.

Domestic futures held steady on trade buying.

The domestic raw market was dull. Offerings were quoted at 6.15 cents a pound delivered, with refiners possible buyers at 6.10 cents which they last paid.

Demand for refined only fair.

Domestic sugar futures No. 6 closed unchanged to 5 higher. Sales, 58 contracts.

	High	Low	Close
November	5.63	5.61	5.61
March	5.43	5.40	5.42
May	5.45	5.42	5.48
July	5.60	5.60	5.60n

World sugar futures No. 4 closed unchanged to 1 higher. Sales, 101 contracts.

	High	Low	Close
March	3.79	3.76	3.77
May	3.77	3.76	3.75b
July	3.76	3.76	3.76
September	3.77	3.75	3.75

Raw sugar spot 6.10n.
n—Nominal; b—Bid.

Cottonseed Meal

MEMPHIS, Tenn., Oct. 4 (AP)—Cottonseed meal, bulk, future quotations, prime 41 per cent protein basis.

	Oct. 4	Prev. Close
October	43.75-44.25	44.50-44.75
December	45.80-46.25	46.25-46.50
January	46.25-46.75	46.50-46.75
March	46.00-46.50	46.50-46.75
May	47.00-47.50	47.00-47.50
July	47.00-47.50	47.00-47.50
September	46.00-47.00	46.00-47.00

POTATOES

CHICAGO, Oct. 4 (AP)—(USDA)—Potatoes arrivals 74; track 269; total U.S. shipments 381; supplies moderate; demand moderate; market about steady; Idaho-Oregon russets 3.55; Washington russets 3.15-3.40; Wisconsin round reds 3.40; Minnesota North Dakota Red River Valley Pontiacs 3.25.

NEW YORK, Oct. 4 (AP)—Potatoes steady. L.I. 50-lb. sk. unwashed U.S. No. 1 size "A" Katahdins 1.10-25.

CLASSIFIED SECTION

TO PLACE YOUR WANT AD
Call JA. 3-3636

COMMERCIAL LINE RATES
(Apply Within State of Georgia)
1 time Daily .....65c per line
1 time Sunday .....60c per line
3 consecutive times (ea. day) 58c per line
7 consecutive times (ea. day) 54c per line
30 consecutive times (ea. day) 49c per line
(5% Discount for Cash)
Minimum ad accepted two lines.

TRANSIENT WORD RATES
1 time Daily (both papers) or Sunday .....13c per word
3 times consecutive. Daily (both papers) or Sunday 12c per word
7 times consecutive. Daily (both papers) and Sunday 10½c per word
(5% Discount for Cash)
Minimum ad accepted 10 words.

GENERAL WANT AD RATES
(Apply Outside State of Georgia)
Sunday .....$1.10 per line
Daily .....$1.05 per line
(2% Cash Discount)
Minimum ad accepted two lines.

DAILY: All want ads appear in both the daily Constitution (morning) and daily Journal (evening) in consecutive issues of morning and evening and shall be measured and billed as a single advertisement.

Office hours are 8 a.m. to 6 p.m. Monday through Saturday.

DEADLINES

Monday: 5:45 p.m. Saturday, Tuesday through Saturday: 9 p.m. previous day. Sunday: 8 p.m. Friday. No new ads, corrections or cancellations can be accepted Saturday a.m. for the Sunday issue.

Our front counter is open Sundays from 4 p.m. to 6 p.m. to accept cancellation and corrections for the Monday papers. Call JA. 2-5050. Extension 318.

ERRORS

Errors in classified advertising should be reported immediately as The Journal-Constitution will not be responsible for more than one incorrect insertion. Atlanta Newspapers, Inc., will not be liable for any error in advertisement to a greater extent than the cost of the space occupied by the item in the advertisement.

WHEN CANCELING A WANT AD

Be certain to ask for your cancellation number. This is your record and it is important that you have it in the event of any misunderstanding or adjustment.

MONDAY CANCELLATIONS, CORRECTIONS

May be made on Sundays between the hours of 4 p.m. and 6 p.m. Please call JA. 2-5050—Extension 318.

PHONE JA. 3-3636

INDEX TO WANT ADS

SPECIAL ANNOUNCEMENTS.....1-9 (Funeral Notices through Lodge Notices.)
ANNOUNCEMENTS.....10-20 (Truck Transportation through Rugs Cleaned and Dyed.)
BUSINESS DIRECTORY.....42 (Kind of Services Offered.)
EDUCATIONAL.....43-46 (Dancing Schools through Schools and Colleges.)
EMPLOYMENT.....47-63-A (Help Wanted, Male, through Situations Wanted, Female, Emp. Agency.)
COLORED EMPLOYMENT.....64-69 (Help Wanted, Male, through Situations Wanted, Male and Female.)
FINANCIAL.....70-80 (Business Opportunities through Wanted to Borrow.)
LIVESTOCK, POULTRY.....81 (Poultry through Wanted Livestock.)
FOR SALE, MISCELLANEOUS..82-102 (Articles for Sale through Moving and Storage.)
ROOMS AND BOARD.....103-104 (Boarders Wanted through Hotels.)
ROOMS FOR RENT.....105-113 (Rooms, Furnished, through Wanted, Rooms and Board.)
RENTALS.....114-134-A (Apartments, Furnished, through Wanted to Rent.)
REAL ESTATE.....135-180 (North Side through Real Estate Wanted.)
AUTOMOTIVE.....181-200 (Autos for Sale through Airplanes.)

ANNOUNCEMENTS

Cemetery Lots and Crypts 6
CREST LAWN—Beautiful 4-grave lot. Memorial section. Owner leaving town. Will sacrifice. DR. 8-4577.

Special Notices 7
IN ANSWERING HELP WANTED ADS WITH BOX NUMBERS, DO NOT SEND ORIGINALS OF VALUABLE PAPERS. COPIES WILL DO AS WELL.

Lost and Found 11
LOST—Emory Univ. section. Child's pet, male, part Beagle, 1½-yr.-old hound, weighing about 25 lb. White and black with some brown on face. Named "Cleo." Reward. DR. 3-1140.
LOST — Vicinity of Harvey Grocery Store and Highland Avenue. 2 diamond rings, solitaire and wedding ring. Reward for one or both. JA. 2-2871; evening, TR. 5-2878.
LOST—Vicinity Midway-Bellview-Decatur area—Male collie, dark sable and white. Orange County, California dog tag, also rabies tag. Reward. BU. 9-2361.
$75 REWARD for information leading to recovery of two shotguns, Browning automatics, Sweet 16. Lost from car Saturday. W. C. Knott. TR. 2-8967.
STRAYED, without his collar, English bulldog, faun, answers to "Butch." Arden Rd., NW. Call CE. 3-8156. Reward.
STRAYED—Children's pet 4-months-old fawn Boxer. Please return to 5031 Catalina Drive for $10 reward. GL. 7-4925.
STRAYED from 212 Heatherdown Rd., Decatur, black male French poodle. Reward. DR. 7-8660.
LOST—German police, answers Spike, 4 years old. Please notify W. L. Milam, TR. 5-5403.
LOST: Cocker spaniel puppy, white with tan spots. Children's pet. Reward. TR. 6-0383.
PLEASE help us find children's tri-colored mixture collie pup. Reward. CE. 3-4571.
LOST — White and liver Pointer, vicinity Brown Mill Road. MA. 7-8864.
LOST—Red Cocker, Ansley Park vicinity. Reward. Call TR. 6-5811.

Nurseries and Baby Sitters 12
NEAR SEARS—ABC Nursery. Licensed, health-inspected. Open Sat. Bal. diet. Trans. reas. TR. 2-4231.
WILL keep children in my home for working mother. Adamsville section. PL. 3-2575.
WILL keep 2 pre-school girls for working mothers. Glenco section. BU. 9-1642.
WILL keep children, any age. Will pick up and deliver. SY. 4-6718.
WILL keep small child for working mother. Northeast. TR. 6-4850.
INFANTS only. Individual attention. Northeast section. TR. 5-1756.
WILL keep child for working mother. Belvedere. BU. 9-5065.

Personals 13
AUTO seat covers, $3.50 to $14.95. All cars. No phone orders. Keystone Mfg. Co., 444 Marietta St., NW.
SPANISH language, Latin, popular dances. Appointments in evenings. DR. 3-6532.
Roof Leaks are Stopped That Stay Stopped. John Rawlins, TR. 4-3000.
PRIVATE lessons. Ballroom dancing. Organ and piano. $1. DR. 7-7483.
BEAUTY CAREER? Phone MU. 8-2900. ARTISTIC, 512 Auburn Ave.
LEARN to dance the Arthur Murray way. Studio, 101 Carnegie Way.
ROOM and board for elderly men and women. JA. 5-8771.
NEED 2 or 4 tickets to all Tech games. PO. 6-2935.

Business Personals 14
PAID BLOOD DONORS
LINDEN BRANCH BLOOD BANK DONOR SCREENING, 159 Forrest Ave., NE. JA. 4-1589 weekdays and Saturday morning.

Slipcovers, Drapes, Curtains 18
FREE DECORATOR SERVICE
CUSTOM DRAPERIES. Decorator Fabrics, $1.98 to $3.98 yd. Labor, $1 per panel (lined). Complete installation and cornice boards available. Samples Brought to Your Home
HOME DRAPERY SHOP
JA. 5-4495 JA. 5-6753
THE FABRIC SHOP (Atlanta's largest). Draperies made to your order, $1 per panel, lined or unlined. Drapery fabrics shown in YOUR home by an experienced decorators. 141 Alabama St., SW, MU. 8-0712, JA. 3-8469.
$5 Down—Bal. in 12 Mo.
DRAPES, cornices, uph., slip covers, fabrics furn. Home serv. Mr. Ritchie, TR. 2-4138.
SAVE—Draw draperies made to your measurements. $1 panel. Lovely fabric 79c to $1.49 per yd. Mill End Store, 106 Hunter St., SW. JA. 4-7221.
UPHOLSTERING, drapes, cornices. Samples. Free estimates. Mr. Davis, TR. 4-2063.
DRAPERIES, slip covers, cor. Guar. satis. Peggy Smith, DR. 3-8055.

NEWS PRINTED HERE MAY BE THE BEST

The news of today's best buys may be on these want-ad pages. To some folks it may be the most important news in the paper. Whether you've got something to buy or something to sell, use The Atlanta Journal-Constitution classified ads. JA. 3-3636.

BUSINESS DIRECTORY—
Building—General Repairs

Home Remodeling
AT SENSIBLE PRICES
COMPLETE ROOM BUILT
$659
$4.80 PER WEEK
FREE WARRANTY
Bond
GUARANTEES MY WORK
Exclusive Dealer
U. S. Aluminum Co.
FREE ESTIMATES
ALL TYPES OF REMODELING
ALSO BRICK AND STONE WORK
I MUST KEEP WORK AHEAD FOR MY MEN
NO DOWN PAYMENT
1 TO 10 YEARS TO PAY
FIRST PAYMENT IN DEC.
MEMBER OF THE HOME IMP. CONTRACTORS ASSN. OF ATLANTA, INC.
TO SAVE MONEY NOW
CALL ABBOTT
TR. 6-6741, DAY OR NIGHT

LOOK!
ALL PRICES ARE
REASONABLE NOW!!!
ROOMS ADDED
PORCHES ENCLOSED
UNDERPINNING
NEW PLUMBING FOR OLD PLUMBING
SEPTIC TANKS
ROOFING
SIDING
PAINTING
INSULATION
WEATHER STRIPING
FOR FREE ESTIMATES
CALL PL. 5-1642
BRADBURY ROOF-SID. CO.
1342 GORDON ST., SW
1 to 15 Years To Pay

REMODELING
SPECIALIST
NO DOWN PAYMENT
1 TO 10 YEARS TO PAY
GLASS JALOUSIES ENCLOSURES
ROOMS ADDED PAINTING
ROOFING SIDING
PINE PANELING FLOOR TILE
MODERN KITCHENS BATHS
PATIOS DRIVEWAYS
FREE ESTIMATES
ALL WORKMEN, MATERIALS INSURED
MEMBER OF THE HOME IMP. CONTRACTORS ASSN. OF ATLANTA, INC.
TR. 5-6639
NIGHTS TR. 2-6255
Wilson Contracting Co.
TRADE-MARK
"TRY LEE AND SEE"
BUDGET PRICES
SAVE MONEY NOW
Quality Workmanship
ANY TYPE REPAIRS
ROOM ADDITIONS
ROOFING, SIDING
PAINTING, PLUMBING
PORCH ENCLOSURES
CONCRETE WORK
FREE ESTIMATES
FIRST PAYMENT DECEMBER
MEMBER OF THE HOME IMP. CONTRACTORS ASSN. OF ATLANTA, INC.
Lee Home Improvement
JA. 4-1306, Any Time
NO DOWN PAYMENT
1 TO 10 YEARS TO PAY
All Work Guaranteed
Call MA. 7-7777 Now
Day or Night. Including Sunday
ROOFING, Siding, Painting, Carports, Wallpapering, Garages, Plumbing, Guttering, Porches Enclosed, Rooms Added, Glass Jalousies, Pine Paneling, Wiring, Insulation, Waterproofing, Concrete Driveways, Porches Underpinning, Lifetime Aluminum Screens and Aluminum Awnings.
MEMBER of the Home Improvement Contractor Assn. of Atlanta, Inc.
F. A. REECE
Roofing & Siding Co.
"A Certified Johns-Manville Dealer"
PRICES COME DOWN
TO A NEW LOW
SAME HIGH QUALITY WORK
LOOK—READ—CALL
ROOMS.....$431
ENCLOSURES.....$49
ROOFS.....$91
SIDING.....$481
MANY OTHER SPECIALS
FREE ESTIMATES
NO DOWN PAYMENTS
FIRST PAYMENT 120 DAYS
ACE HOME IMPR. CO.
JA. 3-7718 ANY TIME
FALL PRICES
NO MONEY DOWN
New Room $650
New Bath $450
New Roof $100
Enclosures $500 Up
ALL TYPES REMODELING
FREE ESTIMATES
Parkway Home Improvement Co.
TR. 6-2034 Nights, TR. 4-0320
MY FREE ESTIMATE INCLUDES GUARANTEED FIRST-CLASS WORK
ROOM ADDITIONS, CARPORT ENCLOSURES, ROOFING AND CONCRETE OR BRICK WORK.
FHA FINANCING
CALL MORRIS DAY or NIGHT
TR.4-8601
SPECIAL FOR OCTOBER
14x20 CEMENT BLOCK garage, gable roof, cement floor, 1 window, overhead door, complete $995. No down payment, 1 to 3 yrs. to pay. Sims General Contracting Co., 1194 N. Highland, NE. TR. 4-8795.
HAVE your home protected against Winter weather with a M. Roofing and Siding. All work guar. Repairing, remodeling of all kinds. No down payment, 1 to 10 yrs. to pay. Bank rate. Sims General Contracting Co., 1194 N. Highland Ave., NE. TR. 4-8795.
LET US recommend a reliable contractor for your repairs. Free estimates. Material furnished reasonably. Ben Hill Lumber and Supply Co., Inc. PL. 5-7711.
ALL types of home repairs, roofing and siding. H. W. Armstrong Contracting Co., 1384 Gordon St., SW. PL. 3-0674; nights, PL. 3-0432.
REMODELING — Jalousies, rooms, porch enclosures — G e b h A r d t Construction Co. JA. 3-3346.
ALL TYPES general repairs. No job too small. We take all. For action call Jackson Bros., JA. 2-7172.
REMODELING, New rooms, Screens, Plumbing, Roofing, Siding. PL. 3-6435.
CARPENTRY—Roofs, cement, brick, blocks; gutters, screens. PO. 7-3559.
BUILDING, repairing, carpenter work. W. H. Adamson, MA. 7-8479.
ROBBINS HOME IMPROV. CO. Repairs. 40 Pryor St. JA. 4-7712.
RELIABLE home service. We do all kinds of const. work. BU. 9-1056.
LARGE OR SMALL REPAIRS, NEW ADDITIONS. SHAW, PO. 7-5463.
ALL TYPE building, additions. Free estimates. PO. 6-1314.

Carpenter Work
CHECK MY PRICES
BEFORE you call anyone for any kind of carpentry work, painting and roofing. Also do block, brick and concrete work. V. P. Harrison, DR. 7-4164, JA. 2-4815.
NEED home repairs? Any size job a consideration. Rooms, jalousies, cabinets. Call Swanson, MA. 7-5133.
PORCHES, steps, sills, small jobs. Free estimate. Reasonable. PL. 5-3764.
FIRST-CLASS carpenter. No job too large or too small. JA. 5-1295.
LARGE or small jobs, by hour or by contract. TR. 6-5617.

Cement Work—Waterproofing
DRIVES—BASEMENTS
Floors — Porches — Patios — Walks
Air-Equipment Excavation
FHA TERMS, NO DOWN PAYMENT
FREE ESTIMATES
J. A. BEECHAM, BU. 9-5319
CONCRETE CONTRACTOR
LICENSED—BONDED—INSURED
DRIVES—BASEMENTS
PATIOS, WALKS, PORCHES
FREE ESTIMATES
CHARLEY BETTIS, DR. 7-4590
CONCRETE CONTRACTOR
FALL SPECIALS — Concrete work, basements, drives, walls, etc. FHA terms. Call any time, Swinks, ME. 4-5055.
JOE HUNT—GL. 7-3456
DRIVES, BSMENTS., BLOCKS, ETC
DRIVEWAYS, WALKS, underpinning. Concrete floors, walls. Terms. PL. 8-5571; nites, DR. 3-7095.
I SPECIALIZE in waterproofing basements, furnace pits and retaining walls. Brick. PL. 3-0987.
WET BASEMENTS CORRECTED
W. G. (Bill) Lewis JA. 3-4879
CONCRETE steps built. Reas. prices. Atlanta Const. Co., JA. 3-7317.

Chimney—Furnace Repairs
CHIMNEYS REPAIRED
VACUUM CLEANED
ATLANTA CONST. CO., JA. 3-7317

Electrical Work
FREE estimates. J. B. Bell Electric Co. Days, DR. 3-8798; nights, DR. 7-3137.
OLD AND NEW electric wiring. Estimates free. PL. 3-5233. Terms.

Exterminating Service
EXTERMINATOR — Licensed, expert. 20 yrs. exp. Grogan, JA. 2-4470.

Floor Finishing
TILE AND FLOOR finishings. Guar. work. Bob Netherland, MA. 3-4246.
TILE and floor finishing, old and new floors. E. E. Shaw, ME. 4-0345.
SANDING, finishing and tile. Guar. Old floors like new. DR. 7-4126.
FLOOR sanding and finishing, tile, linoleum. Callaway, MA. 2-3031.

Floor and Wall Tile
TILE and inlaid linoleum, expertly inst. Dealer, PO. 6-2157.

Grading—Excavating
BULLDOZER WORK. NO JOB TOO SMALL. FREE EST. PL. 8-2721.
FRONT-END LOADERS, Bulldozers, Scrapers. Clearing. CE. 7-5266.

Hauling
RIVER TOP SOIL
MOTES and gravel fill dirt. PO. 1-9433 — PO. 6-2757
RICH RIVER TOPSOIL
7 YDS. $12.50. Sand, Crushed Stone, Sawdust. Prompt delivery. PL. 5-4699.
GOOD, rich, black topsoil with or without Bermuda. 4 yds., $10; field dirt, $1 yd. Stone Mountain 9493.
DRIVEWAYS, parking lots scraped and stoned reasonable. MA. 7-0296.
FILL DIRT AND DUMP TRUCKS MA. 7-2897, MA. 7-5832
BLACK WOODS SOIL — The best you can buy. CE. 3-7327.
SPECIAL cotton motes and worm manure. PO. 1-2261.
FILL dirt, rock dust, gravel, motes, sawdust. PO. 1-4291.

Industrial Improvements
GRADING, granite, rubble, walls, conc. curbing, floors, paving, drainage equip., installations, bldg. add., insured. R. E. Shaw, DR. 7-9658.

Jalousies
DO NOT ENCLOSE YOUR PORCH
UNTIL you see the NEW CONALUME JALOUSIE ENCLOSURE—the rest is old fashioned. Direct factory service.
CALL FOR APPOINTMENT
SY. 4-4454
JALOUSIE doors, $123.99, complete. Factory showroom 560 Marietta, NW. Open all day Saturday.
FACTORY to you direct. Lur-O-Lite Manufacturing Co., JA. 5-4470.

Landscaping—Tree Service
HOLDEN TREE SERVICE
CALL ANY TIME. Expert removals. Refs. Free estimates. ME. 6-3151.
ACE TREE service. All types tree work. We go any place. JA. 4-2230. 8 a.m. to 7 p.m., weekly.
EXPERT lawn mower repairs, pick up and delivery. Jack Selman, JA. 5-1261.
SPECIALIZE in dangerous tree removal. Taylor Tree Serv., PL. 8-1706.
COW manure. Well rotted, pulverized. ME. 4-1691, Brownlee & Lively.
COMPLETE landscaping, years' experience. DR. 7-4988, day or night.
LANCASTER, landscape and nursery, lawns and shrubbery. MA. 7-9560.
TOPSOIL, FILL DIRT, tractor work. Rotted sawdust. PL. 5-3218.
BLACK woods soil. Landscaping. Flagstone. CE. 3-3017.
COMPLETE landscape service; nothing down. MA. 7-3735.

Moving
MOVING — LOCAL AND LONG DISTANCE. REASONABLE RATES. STORAGE, PACKING AND CRATING. CLEAN, MODERN, PADD

Help Wanted—Male 47

MEN WANTED

PHONE TR. 2-8205. AFTERNOONS
WANTED — COUNTERMAN. No drinkers. Apply in person. Yellow Jacket Inn, 395 North Ave., NW.
GOOD settled family-man wanted to drive cab. Glenwood Hills Cab Co. 3199 Glenwood Road, Decatur.
CAREERS—The placement service where the employer pays all fees. 328 Healey Bldg.
QUALIFIED heating mechanics wanted. Apply 102 North Columbia Dr. Decatur.
SALESMAN, local, with car $85 wk plus room to start. ME. 6-5392.
SALESMAN, local, with car $80 wk. plus comm. to start. ME. 6-5392.
$10 DAY WHILE TRAINING, vets and nonvets. See ad under 53.
PUBLIC RELATIONS ASSISTANT 625 CANDLER BLDG.
CAB drivers. 25-55. Blue & Gray Cabs, 371 Central Ave., SW.
EXP. Electronic Systems Engineers. Lockheed Employment Ofc.
EXPERIENCED butcher with references. JA. 3-5930.
EXPERIENCED dairy route man, call ME. 4-3256.
EXPERIENCED barber, 812 Gordon street, SW.

Employment Agency—Male 48

Terr., Mgr.—Food. Dallas $650 . . . Fine Co. Alton Hicks
BLACKWELL PERSONNEL 1515 Candler Bldg. MU. 8-7020
MUTUAL PERSONNEL 1430 Fulton Nat. Bk., MU. 8-1763
DIXIE EMPLOYMENT 706 Volunteer Bldg. JA. 3-7814
ATKINS PERSONNEL SERVICE 403-12 Atlanta National Bldg.
IMMEDIATE EMPLOYMENT SERV. 5 Forsyth St., JA. 5-7441

ALTON HICKS

Salesmen 49

AAA-1 MANUFACTURING CONCERN

HAS sales vacancy with Atlanta headquarters active territory.

Guaranteed Weekly Draw $7,500 to $9,000 First Year Income
1—Industrial and Institutional selling
2—Repeat Sales—Protected Territory
3—Moderate travel
4—Comprehensive Training at Company expense
5—Can only Consider men ages 21 through 36.

TERRITORY and individual benefits will be explained in interview.

CALL TODAY
J. R. STRASSER
SALES PLACEMENT DIRECTOR
Telephone JA. 4-2461

BROWN & BIGELOW

LARGEST manufacturer of direct advertising has opening in the Atlanta area.

1956 WAS the best year in our 61 yrs. of continual service to American Business and 1957 promises to be better.

TO qualify: you must be between the ages of 30-50 yrs. old, own an auto and have had successful sales exper.

OUR national sales force of 1,000 men averaged over $8,000 last yr. and the man we are looking for must be capable of making that kind of money.

FOR further information call or write: J. H. Jones, District Sales Manager, 1222 Peachtree St., NE., Atlanta 9, Ga., TR. 6-3749.

OPPORTUNITY FOR QUALIFIED STOCK SALESMEN

WITH or without sales experience. Throughout the state of Georgia. Full or part time. The stock is in a newly organized finance company. Company is selling at $2 per share. Underwriting commissions 15%. Some of our part-times salesmen are earning $300 to $500 weekly. For full information, write H. O., 128, Journal-Constitution. State sales experience, if any. Give telephone number.

Salesmen 49

SALESMAN

NATIONAL manufacturer of office equipment requires salesman willing to work. Protected territory. Salary plus commission. We pay you while we train you. Promotion not dependent on territory, but individual performance. TR. 4-5725.

Motor Carrier Salesman

LARGE well-established East. South motor carrier has opening for salesman in Atlanta, age 25 to 35. Must have High School education and some College Work Desirable. Experience desirable but not necessary. Salary open. Reply to A. Z., 157, Journal-Constitution, giving complete resumae of education and past experience.

SALES ENGINEER

LOCAL steel company, selling to construction field, building and highway work in Georgia and South Carolina, needs young college graduate, able to read blueprints, willing to travel. Give age, reference. All replies confidential. Reply to F. J., 114, Journal-Constitution.

NEW CAR SALESMEN

NEED 3 experienced men to sell the all-new 1958 Chevrolet. Training program starts in one week.

MARTIN BURKS MOTOR CO.
CHEVROLET SALES & SERVICE
Jonesboro Greenleaf 8-2331
Georgia's fastest-growing county

WANTED—Young man to learn retail jewelry business. Object to develope into manager. Good salary to start. Splendid future. Retail selling experience desirable, but not essential. Call MU. 8-3100. Mr. Grady Brown or write: M. C., 93, Journal-Constitution.

SALESMAN
MATERIAL HANDLING EQUIPMENT — Have opening for experienced salesman with proven record. Excellent opportunity for qualified person. Submit brief resume of past experience. Apply P. O. Box 5018, Atlanta, Ga.

Furniture Salesman

TO OPERATE entire department of combination furniture and appliance store. Excellent opportunity for right man. References. A. Z., 104, Journal-Constitution.

SALESMAN

RESIDENT of south Ga. to call on feed and drug stores selling veterinary supplies. Good commission. Atlanta Serum Co., Inc., Box 618, Atlanta, Ga.

STOCK SALESMEN

NEED several good salesmen to sell stock. Excellent opportunity with unlimited earnings potential. Phone JA. 3-1691.

ROOFING, SIDING, ETC.

PAR DEAL or comm. Will train new men. Excellent financing. 8 to 10 a.m., Upright Roofing & Siding Co., 920 Dill Ave., SW.

G-E APPLIANCE SALESMEN

SALARY plus commission. Experience necessary. DR. 3-3316.

SALESMEN

NEED 10 salesmen, to sell National advertised products. Excellent income. Apply, 419 Spring St., NW. between 9-12.
EXCELLENT opportunity for man with knowledge of musical instruments. Pleasant sales work, both in and out of store. Relocate Tenn. E. K. 653, Journal-Constitution.
VACUUM CLEANER, SEWING MACHINE SALESMEN. Can also use 2 part time men for evening sales. 2 Thousand qualified leads. Top comm. 406 Peachtree St., NE.
TWO men for county coverage sales work. Car necessary. $10-per-day guarantee while training. Phone A. M. Price at Newnan, Ga., 198 collect for personal interview.

10 MEN with cars. Average earnings $115 weekly. Apply: 419 Spring St., NW.

YOUNG man, 19-25, with car to sell nationally advertised products and train with salesman. $75 to $100 week to start. Call TR. 4-4221 for appointment.

MAN WITH CAR

FOR sales and service. Apply 9 a.m. Electrolux Corp., 50 North Ave., NE.

ONE MAN WITH CAR

See Mr. Norman, 52 North Ave., NE

AAA WANTS SALESMAN
For interview, call TR. 5-7171.

SALESMEN WANTED
TR. 3-3039
$12,000 to $15,000 PER YEAR. Leads. TR. 2-0205.
LIVE LEADS for LIVE SALESMEN. 74 Baker St., NE.

Salespeople—Male, Fm. 49-A

$100.50 PER WEEK

GUARANTEED for selling each week only 3 combo orders of Sat. Eve. Post, Lad. Home Jour. and Holiday for 3 years each. Special bonus and car expenses available plus highest commissions in entire magazine industry make this guarantee possible—equals 100% commissions. If you are ready to work now write where can be seen to: Curtis Agency, Box 3005, Eastwood Station, Atlanta 17, Ga.

MEN, WOMEN AND STUDENTS

FULL OR part-time. Apply 419 Spring St., NW or phone: JA. 3-7603

Trade Schools—Male 53

RADIO — TV — ELECTRONICS
MORE jobs for our trained men than we can fill! Prepare in DeVRY Tech's great labs day or night, or in spare time at home, using same lab method. W. W. White, 2261 Bernadette Lane, NE. ME. 6-2662.
EARN $10 day on job gotten you while learning. Diesel, auto, body work, refg., m'chist. GI ap. 410 Ga. Sav. Bank, 11 to 4 except Saturday.

Help Wanted—Female 55

S&W CAFETERIA

HAS OPENINGS FOR

COUNTER GIRLS

CASHIERS

CHECKERS

AGE 18 to 35. Good starting salary, nutritious meals and uniforms furnished. No Sunday or late night work. Paid vacations, sick leave benefits, life and hospitalization insurance.

CAN also use some housewives for noon meals only.

APPLY IN PERSON:
AFTER 9 A.M.

189 Peachtree St., NE

No Phone Applications Accepted

SCRIPTO, INC.

has UNUSUALLY good position open for

CLERK-TYPIST

MUST be accurate with figures (adding machine exp. helpful but not essential). 5-day week, good starting salary; excellent future and employe benefits. Apply

EMPLOYMENT OFFICE
423 Houston St., NE

CAN A WOMAN HAVE A 5 FIGURE INCOME?

MEET these qualifications and the answer is yes: Age 25 to 35, above average:

ATTRACTIVENESS
AMBITION
PERSONALITY
INTELLIGENCE

AND IF you will not be satisfied with less than $400 month as a beginning, change your future by taking these 3 steps:
STEP 1. Read article on Page 122, October issue Charm Magazine.
STEP 2. Write to John M. Corpening, District Personnel Manager, Home Decorators, Inc., care N. E., 80, Journal-Constitution.

Help Wanted—Female 55

COLLEGE GRAD.

COLLEGE UNDERGRAD.

PERMANENT office positions. Interesting and varied work requiring no experience or typing. Good opportunity available. Attractive and congenial surroundings. 5-day, under 40-hour work week. Apply:

RETAIL CREDIT CO.
1600 PEACHTREE

(JUST beyond Intersection of Spring and Peachtree)

STENOGRAPHER

NATIONAL steel concern has immediate need for neat and efficient stenographer who can type 50 to 60 w.p.m., accurate shorthand, 25 to 35 yrs. Prefer Northside resident. 5-day week. Phone Mr. Dolan, GL. 7-6341.

GENERAL BOOKKEEPER

YOUNG LADY, 25 to 35 years of age, capable of keeping full set of books. Must be good typist, accurate with figures and experienced in bookkeeping. Prefer career girl. Starting salary $275 to $285 per month. Excellent fringe benefits. 2 weeks' paid vacation after one year service. Write, giving particulars, to H. O., 129, Journal-Constitution.

JEWELRY SALES

OR ALLIED EXPERIENCE. Inside position open for ambitious, alert lady with South's largest discount house. Excellent starting salary, paid vacations, insurance benefits, good working conditions, terrific opportunity for excellent future. Apply in person to Mr. Hiller, Citizens Jewelry Co., 195 Mitchell St. (cor. Forsyth).

CLERK-TYPIST

MUST be experienced, general office work, good at figures, dictaphone. Pleasant working conditions. Salary open, depending upon individual's ability to assume responsibility. Good company benefits. Call Mrs. Turner, TR. 4-0408; Sunday, CE. 7-5628. Redfern Sausage Co., 1020 Howell Mill Road, Northwest.

ATTRACTIVE position for young lady, in downtown insurance office. Must be efficient typist and have knowledge of fire or casualty insurance or both. Shorthand helpful. Pleasant working conditions and a permanent position for the right person. JA. 3-3478.

NATION wide company desires young woman, clerical and office work, typing, some shorthand and dictaphone preferred. Must be fast with figures. Prefer some experience in truck or automobile field. 40-hour week. State qualifications, experience and salary desired. Must furnish own transportation. NW location. W. Y. 132 Journal-Constitution.
SECRETARY or experienced stenographer, capable of assuming secretarial duties. Speed, accuracy and attention to detail imperative for position involving interesting and varied responsibilities. Apply by letter only giving complete history, including character and business references. W. Y., 15, Journal-Constitution.
STAFF DIETITIAN — Immediate opening in new air-conditioned 800-bed Washington hospital center. Excellent opportunity for person with initiative. Experience determines salary. If interested contact Mrs. Angela P. Davis, Chief Dietitian, 1711 New York Avenue, NW. Washington 6, D.C.

$55 TO START

YOUNG lady with knowledge of bookkeeping to learn business. Must be good typist and fast on ten key adding machine. 5-day week, company benefits. Reply own hand writing. H. O. 123 Journal-Constitution.

TYPIST

MUST be experienced. Salary dependent upon individual. Hours 8 to 5 Monday through Friday. Call: JA. 4-1521 for appointment.
Anderson Clayton & Co.
494 SPRING ST., NW
THEATER concession sales ladies, 25 to 40 years, neat in appearance, accurate in handling money, for work at Loew's Grand Theater, daytime and evening shifts. Approx. earnings $25 per week. Apply in person: Southern Automatic Candy Co., 1391 Spring St., NW.
SEEKING mature, experienced, ambitious girl with reliable record, general office work in 2-girl office. Must be neat, accurate typist. Fair starting salary with wonderful future for right person. Send complete resume to W. Y., 62, Journal-Constitution.

BILLER

EXPERIENCE preferable on IBM typewriter, 20-25 years of age, 40-hour, 5-day week. A. S. Aloe Co., 5050 Peachtree Rd., Chamblee, Ga.
LADY to manage laundry call office, ticket charging and posting. Age between 30 and 45. Experience not necessary but helpful. Good personality and bondable. 5½-day week. JA. 2-5844, Mr. Flowers.
WANTED — Neat, reliable girl to do dry cleaning marking, also call-office work. Experience not necessary. Salary open. Apply: Whiteway Laundry, 453 Ponce de Leon Ave., Northeast.
WANTED — Stenographer desiring to gain secretarial experience for 1-girl Regional Sales Office, national organization. Shorthand helpful but not necessary. Phone for interview, JA. 4-3816.
NEAT, reliable person for dry-cleaning counter work. Permanent job, good working conditions. Experience unnecessary. Salary open. Apply Van's Cleaners, 1934 Howell Mill Road.

WAITRESSES

NEAT, pleasant, over 21. Apply: Cook'n Chicken, 738 Ponce de Leon Ave., NE. (No phone calls, please.)
WANTED — Experienced general ledger-bookkeeper, capable of making Financial and P. and L. statements. Retail System. Five-day week. F. J., 61, Journal-Constitution.

TYPIST-CASHIER

50 WORDS, no dictation. 5½-day week, paid overtime after 40 hours. Legal Finance Co., 160 Peachtree.
MIDDLE-AGED lady that works by day, small fee for eating dinner and sleeping by night with elderly lady who is not an invalid. Call CE. 3-1189 from 11 a.m. to 6 p.m.
EXPERIENCED hairdresser, good working conditions, good guarantee, must be full time. Conv. to Decatur. Modernly equipped salon. ME. 6-3249, for appt. for interview.

SECRETARY

DISTRICT sales office National Steel Co. SW Sect. Shorthand, type. PL. 8-5561 for interview.

WORK 6 HOURS DAILY

OPERATE call office 6 hrs. a day. Apply Whitman's Laundry, 311 Edgewood Ave., SE.

Experienced Cashier

FOR LUNCHEON and dinner (no Sundays). Apply in person: 2882 Peachtree Rd.
SOUTHERN BELL TELEPHONE & TELEGRAPH CO. has attractive positions for more young women. Apply Employment Office, 51 Ivy St., Northeast.

SECRETARY-STENOGRAPHER

SHORTHAND, dictaphone, accounting dept. Salary open, 2 weeks vacation. Call JA. 2-5051.
WANT baby-sitter for two boys, age 2 and 3, four days week, in Chamblee. Mrs. Ridgeway, 2664 Mundy Dr., Chamblee, BL. 5-0300.
EXPERIENCED dry cleaning checker. Best working conditions, highest paid. Apply: Whitman's Laundry, 311 Edgewood Ave., SE.

WAITRESSES

NEAT, attractive, experienced. Apply 1480 Peachtree St.
BINDERY WORKER, experienced in perforating, drilling, wire stitching, folding. Martin-Johnson Printing Co., East Point, Ga.
ELDERLY lady to live in, 5 days week, care for 2 children; 4 and 6. Write: Mrs. J. H. Alls Jr., Box 34, Riverdale, Ga.
IN ANSWERING help-wanted ads with box numbers, do not send originals of valuable papers. Copies will do as well.
SECRETARY WANTED for textile sales office. Must type, take shorthand, use dictaphone. Call JA. 2-2581.
SETTLED lady to live in home, cooking and light housework for room and board; small salary. DR. 7-0274.
REFINED, settled lady to share home as companion. Very light work in exchange. PL. 5-3402 before 8:30 p.m.

EXPERIENCED WAITRESSES

APPLY in person: Glass House Restaurant, R'way 41, below Hapeville.
WANTED: Honest lady to help sell records, type and answer phone. Cohen Music Co., 399 Edgewood Ave.
NEAT, alert young lady for counter work in modern dry cleaning plant. One Hour Valet, 201 Mitchell St.
CURB girls, must be 21, clean, neat, must furnish references. Call CE. 7-1495 weekdays for information.
TELEPHONE canvasser, home impr., to work from . to . p.m. Salary and comm. PL. 8-5571.
LADY to live in, care for 2 children, light housework. Room, board, plus salary. MA. 7-7866.
COMPANION to elderly lady. Light cooking, housekeeping. Live in, small salary. PL. 5-6107.
EXPERIENCED waitress, 7:30 a.m. to 3:30 p.m., 2-day week. Apply 798 Peachtree, NE.

Help Wanted—Female 55

SALESPEOPLE to sell toys now until Christmas. The Play Shop, 3687 Roswell Rd.
TEMPORARY office women. See us Monday at 1001 Healey Bldg. MU 8-8224.
LADY under 50, live in, child care while mother works. References. PO. 4-0177.
SETTLED lady to live in, care for children, help with housework. CE. 3-9847.
EXPERIENCED waitress Blue Lantern Dining Room. Mrs. Sanson, TR. 2-9262.
COMPANION and care for elderly lady. Room, board, salary. TR. 2-7847.
TEMP. typists, stenos with experi. 704 William-Oliver Bldg. JA. 4-4566.
NEEDED — Stenographers, temp. work. 72 11th St., NE. TR. 5-8674.
INTERESTED in employment? Apply RICH'S EMPLOYMENT OFC.
SALESLADY, 2-3 days. Children's Shop, Piedmont, NE., TR. 4-9611.
CARHOPS WANTED — KING BURGER, 2160 PIEDMONT RD.
EXP. PB. TYPIST. 5 DAYS. JA. 3-0355.
HOUSEKEEPER—Live in, care for 1 child. ME. 4-0776.

Salesladies 55A

BE A SUCCESS—

EARN $50 to $100 wk. showing AVON'S famous line of beauty products and gift sets, advertised in leading nat'l. magazines and on TV. Full or part-time openings. Call Mrs. Ray, TR. 2-4810 or TR. 2-8673.

REAL ESTATE

TOP SALES AGENT
EXCEL. working conditions with congenial real-estate sales people. Lots of listings. Top commissions. Must be licensed, experienced, with proven sales record. Full time only. Orr Realty Co., 4454 Roswell Rd. CE. 7-6336.

LOOK AHEAD

YOU will need Christmas money soon. If you can work 12 to 15 hrs. per week OUTSIDE YOUR HOME, you can earn $40 or more per week. Your car is choice. Phone, JA. 4-4018, any time, day or night.
TWO women for county coverage sales work. Car necessary. $10-per-day guarantee while training. Phone Mrs. A. M. Price at Newnan, Ga., 198 collect for personal interview.
DO YOU like to sell? It is easy to be a success and earn good money with Luzier Cosmetics. Call Mrs. Jones, JA. 3-7381.
COLESE COSMETICS
Box 804, Decatur DR. 8-4559
Southern Territories Open
LADIES FOR phone soliciting. Apply 903 Ga. Savings Bank Bldg.

Employment Ag'ncy—F'm'le 56

BEST OFFICE JOBS IN ATLANTA
A-1 Employment Service
723 FULTON NATL. BLDG.
55 Marietta St.

Pair Personnel Service

522-533 Forsyth Bldg. Downtown
3240 Peachtree Rd. Buckhead
RECEPTIONIST — No experience. $200. NANCY LEE, INC., Wm.-Oliver Bldg. JA. 5-0491.
WEST END EMPLOYMENT SERV. 847½ Gordon St., SW Pl. 5-5759
HOOD EMP. SERVICE, PO. 1-8837
129 Thompson, E. Point. V. Hood
NORRELL PERSONNEL SERVICE 1112 Healey Bldg. JA. 4-6821
ROBERT JARRELL PERSONNEL 16 P'tree Arcade JA. 5-4533
SOUTHERN EMPLOYMENT One P'tree Bldg. JA. 3-7541
EXECUTIVE SERVICE CORP. Rm. 1716, 22 Marietta St., JA. 2-5430
FRANKLIN PERSONNEL, JA. 4-7591
NATION WIDE JA. 2-6112
MEDICAL PLACEMENT SERV. 15 Peachtree Pl., NW TR. 4-6381
ALSOBROOK PERSONNEL 219 Healey Bldg. JA. 1-0951
DENTON PERSONNEL 430 Candler Bldg. JA. 5-6841
DEAN PERSONNEL 516 Red Rock JA. 5-3456
ANDERSON PERSONNEL 101 Marietta St. Bldg. JA. 4-5678
HELEN BAILEY
Suite 830 Forsyth Bldg.
ANDERSON PERSONNEL 101 Marietta St. Bldg. JA. 4-5678
ACME EMPLOYMENT 1400 New Fulton Bank Building

Instructions—Female 58

JOBS FOR HOUSEWIVES AND CAREER GIRLS

TAKE a famous MASSEY Business College course and let us place you on a top-paying job.

CLERK-Typist	8 wks.
PBX Recept.	4 wks
SECRETARY	12 wks.
IBM key Punch	4 wks
DICTAPHONE SEC.	10 wks.
OFFICE Manager	16 wks.

LOW tuition, day or night classes. Lifetime free job placement service. FREE CATALOG.

Massey Business College
South's Largest Business School
170 Peachtree Street
CALL JA. 5-7876 NOW

QUICK CAREER TRAINING

PREPARE in only 4 to 8 weeks for an interesting job as Comptometer Operator, Clerk-Typist or Filing-Receptionist. Free placement service. Day, night, ½ day. Low tuition fee. Call now.

MARSH BUSINESS COLLEGE
322 Ivy St., NE JA. 5-6813

SPECIAL INTRODUCTORY OFFER

PBX AND RECEPTIONIST TRAINING. Train on live boards. Typing optional. Day and night classes. $65. Switchboard and Receptionist School
JACKSON 5-6815
MODERN secretarial sch. Decatur
1808 Candler Bldg. JA. 3-1988

Help Wanted—Male, F'm'le 60

Help Wanted at Once

MANAGER trainees with ofc., produce or groc. experience. Sheet metal men, heavy punch press oprs. Must read blue-prints and layouts. Machinists, also auto mechanics, power machine oprs., uphol. experience, also all types restaurant workers. JA. 2-8451, 9 a.m. to 3 p.m.

X-RAY TECHNICIAN or Laboratory Technician

OR combination of both. Call or write Austell Hospital Administrator, Austell, Ga.
SALES estimator, age 40 years and up. Must be Christian, financially secure. Can make income up to $10,000 or over per year. Lanco, Inc., 2140 P'tree Rd. TR. 5-9277. Call between 8:30 and 12 a.m.

HAIR STYLIST

SALARY and commission. Good hours, insurance discount and bonus system. Call Mrs. Hunter, DR. 7-9290.
TEMPORARY part-time Davidson and-or job press operator, day or night, JA. 5-5388.
APPLY SEARS RETAIL STORES
For Part-time Employment

Male & F'm'le Emp. Agcy. 60-A

C&S EMPLOYMENT EXCHANGE
JA. 4-0973 or JA. 1-2278

Situations Wanted—Male 62

DO YOU have a sales opportunity that requires an unusual salesman? Six years of progressive sales and management experience coupled with a commercial pilot's license and experience in the application of an airplane to a sales problem. F. J., 159, Journal-Constitution.
SEVERAL young men, high school graduates, want part-time and full-time work in office, drugstore, theater, drive-in, grocery store, service station, etc. Good typist call Arthur Bannister Southern Business University, JA. 4-1951.
YOUNG, settled, family man with engineering background, high mechanical aptitude, 5½ years' aircraft spares experience, desires position with good future. Interested in sales; will travel if necessary. W. C., 3, Journal-Constitution.
SALESMAN, married with family, 30 years of age, own car, home, 7 years direct selling experience as manufacturer's representative, excellent record in sales. $600 minimum monthly required. Write A. Z., 123, Journal-Constitution.
YOUNG aggressive Jr. exec. presently employed desires to make change. 7 yrs. exp. as Adm. Mgr., Off. Mgr., Bus. Mgt., spec. knowledge of acctg., sales procedures and office supervision of personnel. Call ME. 6-2657.

CONTROLLER

EXPERIENCED in acctg., off. management, systems, procedures, credits and collections. Age 47. Desire change. H. M., 37, Journal-Constitution.
SUPERINTENDENT or foreman, sewer and water lines. Years of experience. Best of references. Available. DR. 3-1148.
NEED work badly. Will take anything. Can drive truck (local). If you can, please help me out. MU. 8-3113.
CHEF, 15 years' experience, European and American cooking, preparation, supervision, barring. TR. 2-8436.
RELIABLE, bondable, wants job immediately. Sales route, truck driver, what have you. DR. 7-9458.
EXPERIENCED automobile underwriter available at once. H. M., 39, Journal-Constitution.
ACCOUNTANT desires small set of books; keep evening. H. O., 126, Journal-Constitution.
WATCHMAKER desires permanent position. Call DR. 8-3839, leave message.
SEEK employment, age 20. Do any kind work, but no selling. CE. 3-1757.
BOY 18, full daytime employment, any kind. PL. 5-3101.

Situations Wanted—Female 63

YOUNG woman, 4 years experience, desires job as bookkeeper. TR. 2-4309.

Situations Wanted—Female 63

YOUNG lady, married, no children, own transportation, experience in bookkeeping, payroll, personnel, credits and collections; also, various office machines, desires 5 days, downtown, Buckhead or Northwest section. CE. 7-9004.
SECRETARY 3 yrs to V.P. of large Atlanta concern, desires responsible position in Buckhead-Chamblee area. Can meet people, bookkeeping, dictaphone, calculator and any typewriter. Minimum $325. GL. 7-6154.
YOUNG woman with 10 years diversified business experience, desires to make change. Would not object to limited traveling. ME. 4-0594, after 5 p.m. week days.
EXPERIENCED assistant credit manager, fast typist, 5 years experience in varied credit work. Prefer Northwest section. SY. 4-0107.
HOUSEKEEPER, companion, governess. Refined, expert driver, excellent references, no encumbrances. P.J., 15, Journal-Constitution.
COMPANION to lady. Experienced; quiet habits, knowledge of nursing; diet. Well person preferred. B. E., 86, Journal-Constitution.
RECEPTIONIST-Secretary, Assistant, Doctor or Dentist, desires change. Single, 28. Good health. DR. 7-0763.
SECRETARY-Bookkeeper — Available 2 days a week. Buckhead-Sandy Springs area. CE. 3-4776.
HOUSEKEEPER wants job with business couple with one child. Live in; 5 days. MA. 2-4182.
SOUTHEAST — Hapeville. Clerical work, some typing, filing. Salary minimum $200. TR. 2-2611.
QUALIFIED typist desires work at home, pick up and deliver. Phone TR. 6-1030 after 6.
EXPERIENCED typist, Dictaphone, general office, desires 2 days a week. Mature. TR. 2-1612.
LICENSED practical nurse, day or night. Any type case. P.J., 112, Journal-Constitution.
EXPERIENCED dictaphone operator, 6 years' insurance. Permanent. MA. 7-1278.
TYPING done in my home. Call TR. 4-1303, nights; PO. 6-8538, days.
SECRETARY, age 27, experienced capable. Have car. $300. PL. 3-4295.
IBM Key Punch Operator, 2 years' experience, age 20. MA. 7-1102.
EXPERIENCED steno wants 1 or 2 weeks' work. PL. 5-9617.
TYPING to do at home. Legal experience. TR. 4-5882.

Help Wanted—Male (Col.) 64

PANTS presser for dry cleaning plant. Apply in person, Mr. Dedmon, Excelsior Laundry, 141 Piedmont Ave., NE.
LABORERS, for inside work. Apply Southern Wire & Iron Inc. 4007 Old Stone Mt. Rd., Scottdale, Ga.
WANTED — Experienced porter for used-car lot. Apply 322 N. Church St., East Point, in person.
CURB BOY wanted. Apply Pierce's Drive-In, 4500 P'tree Ind. Blvd., Chamblee.
EXTRA HELP, Minit Car Wash, Inc. 308 T'wood, 536 P. de L., 2280 P'tree.

Help Wtd.—Female (Col.) 65

WANTED maid to work in doctor's office, northside section, 4½-day week, good hours, good working condition. Write H. O., 84, Journal-Constitution, giving full qualifications.
EXPERIENCED housekeeper for working mother. 2 school-age children. 6 days. No Sundays. $27 week. Must furnish local references. CE. 3-0869.
EXPERIENCED combination wool and silk finisher. Pleasant working conditions. Good pay. Apply 1073 Peachtree, Greshams Cleaners.
PANTS presser for dry cleaning plant. Apply in person, Mr. Dedmon, Excelsior Laundry, 141 Piedmont Ave., NE.
SEAMSTRESS for laundry and dry cleaning plant. Apply Chesterfield Laundry, 1863 N. Decatur Rd., NE. DR. 7-4447.
2 EXPERIENCED triple-head operators. Apply Stoddard Laundry & Cleaners, 681 Ford Place, NE. TR. 2-6601.
EXPERIENCED shirt and waring apparel finishers. Apply Star Laundry, 828 N. Highland. TR. 2-2112.

Employm't Agcy.—F'm'le 65-A

MAIDS for New York, Miami and Atlanta, 120 needed weekly, leave any time.
JA. 4-8186
Write: Maids, Inc., 60 Cain, NW
JOBS now open in New York, Miami, maids, nursemaids, fair pay, salary $125-$200 month. 5 Forsyth St., JA. 2-2400.

Help Wtd.—M. & F. (Col.) 66

X-RAY TECHNICIAN or Laboratory Technician

OR combination of both. Call or write Austell Hospital Administrator, Austell, Ga.
COLORED
EXTRA help wanted. Stewart Ave. Car Wash. 2268 Stewart Ave., SW.

Help Wtd., M&F, E. Agcy. 66-A

IF you want good colored help quick
CALL
REX EMPLOYMENT AGENCY
208 Auburn Ave. MU. 8-8875
ATLANTA DOMESTIC SERVICE
86 Decatur St. JA. 3-5571
FOR sale — PIONEER EMPLOYMENT
311 Marietta Bldg. JA. 2-7477

Sit. Wanted—Male (Col.) 67

EXPERIENCED chauffeur-yard man wants work. Ref. JA. 4-8294.
MAN wants painting and cleaning. Best ref. PL. 3-5312.
MAN wants part-time work from 6-2. MU. 8-4304.

Sit. Wtd.—Female (Col.) 68

WOULD like to place my good maid, morning, 5 days. Vicinity Collier Hills, Northside Drive area. TR. 4-9453 after 4.
NURSE'S AIDE, 3½ years with private people, reference, wants five days' work in doctor's office. MU. 8-0698, Della.
WOMAN desires cleaning and ironing; prefer West End. MU. 8-1137.
LADY WILL do ironing at home. Must deliver. JA. 3-3570.
EXPERIENCED maid, desires 5 days, 9-5. MU. 8-2264.
EXPERIENCED maid wants work 5 days. PO. 7-3338.
MAID wants 5 days or day work. Ref. PL. 3-5312.

FINANCIAL

Business Opportunities 70

HAVE accepted business proposition in Atlanta. Must leave Montgomery, Alabama, immediately. Will sell established, highly profitable motor tune-up and auto electric shop in Montgomery at half inventory price. Total selling price $4,500. Will consider real estate. Books open for inspection. Phone Frank Mellette, PL. 8-1455, Atlanta.
AUTO DEALERSHIP—SW! Miss. Net $30,000. Pot. unlim. Boom indus. city retains charm of old South. Val. dwn'twn. R.E., eqpt. incl. to ask. prc. $248,215 on terms. Write B-9497.
BMA TR. 5-8747
FOR SALE—A going general contracting and builders supply business in just a few blocks from the beach. If interested in this get in touch with Alfred A. Brockinton, P.O. Box 396 or phone 5661 or 2242, St. Simon's Island, Ga.

MEN'S WEAR SHOP

SUBURBAN Atlanta, gross $35,000, small amount of cash, good financing or will consider partner with capital. A. Z., 126, Journal-Constitution.
FOR SALE in Albany, Georgia: Two (2) food super markets—both in good locations. Will take approximately $10,000 cash to handle either one. For further information write P. O. Box 463, Albany, Georgia.

BARBER SHOP

TO LEASE, fully equipped. Good opportunity—good terms! Call Mr. Spatz, Hotel Briarcliff. TR. 5-5221

LAUNDRETTE, NE

GOOD vol., ample rm. for expansion, BD equipt., absentee owner, total $2,950, some terms. Stewart. JA. 2-8889. JA. 1-1761.

CAFE DOWNTOWN

$695 DOWN, doing $105 daily, short hour opr., making money, appt. Siler, JA. 2-8889. MA. 7-3348.

HERE IT IS!

GRO. does $2,500 wkly., pay for stock and rent fixt. and bldg. H. Shofman, TR. 6-1582; TR. 4-3504.

USED CAR LOT

GOOD location. Well established. Good equipment. Sell reasonable for quick sale. PO. 6-3822.
SELF-SERVICE grocery, will sacrifice, owner has other business interest, will not refuse any reasonable offer; MA. 7-9345, TR. 4-5009.

MAKE MONEY FROM MUSIC MAKERS

Has Junior long since discarded that bugle, Sister given up the guitar? Look around the house and for a new source of immediate cash sell those old musical instruments your family isn't using. Eager eyes search Atlanta Journal and Atlanta Constitution classified advertising pages every day. Convert your old music makers into money. Use want ads. Just call JA. 3-3636. A Classified Advertising ad-writer will help you.

Business Opportunities 70

GROCERY STORE — One owner 10 years. On account of death must go at a bargain. Nights and Sunday. PO. 1-5997.

CAFE, $600 DOWN

BAL. $35 mo. TR. 5-2041; TR. 4-1771
GRILL—On new 4-lane Expressway, 5 miles from Hapeville. Good business. For information, call PL. 8-3588.
FOR SALE — 4-booth beauty salon. Northeast section. Easy terms, or will rent booth space. TR. 2-5666.
RENEE Hat Shop, 35 Forsyth St., SW. Excellent buy. Mr. Kinney, TR. 6-2337 nights.
FOR SALE — Barbecue and restaurant. 5273 Covington Highway. BU. 9-9898.
AMOCO SERVICE station for sale. Roswell Rd. Sandy Springs. BL. 5-9900.
NE COLORED grocery, beer, wine pkge. $2,500 handles. JA. 4-6997.
CHOICE BUSINESS opportunities. BMA. 795 Peachtree St.

Business Opp. Wanted 71

DISTRIBUTORSHIPS WANTED
SOUTH FLORIDA, permanently located with 25 years experience, wants additional lines. Highest characters and credit references. WRITE:
Cantrell and Meadows
203 Everglades Bank Bldg.,
Ft. Lauderdale, Florida
WOULD like to buy small loan office in south or prefer Atlanta but would consider others. Reply giving balance of accounts receivable, approximate present monthly net earnings, reason for selling and price desired. All information held in strict confidence. Reply L. W., 648, Journal-Constitution.

Executive With Capital

SEEKS association with going concern or establish new business with potential. Replies held in confidence. W. Y., 91, Journal-Constitution.
GA. TECH Graduate, 14 years experience technical sales and sales management, heating and air-conditioning industry. Will invest services and capital in existing business with potential. PL. 5-0895.

CAPITAL AVAILABLE

FOR any reasonable proposition with future. Silent or active participation. Give details. Write N. E., 122, Journal-Constitution.
WE buy, sell and trade motels or any type businesses. A. C. Burton, CE. 7-6322. Burton Rltr. Co.
WANTED: Complete radiator shop equipment. Will pay top dollar. Call PL. 3-8498 after 6 p.m.
LARGE list of cash buyers for your business. JA. 5-7210.

Money to Loan 72

LOANS $50 TO $2,500
G. A. C. Finance Corp.
520 W. P'TREE, NE TR. 6-7501
948 GORDON ST., SW PL. 5-4572
BUCKHEAD
3063 P'TREE RD., NE CE. 7-1596
DECATUR
111 W. P. DE LEON DR. 3-5701

Southern Savings Bank
LOANS $50 TO $2,500
6 PRYOR ST., SW JA. 4-8681

PERSONAL LOANS
Community Loan & Investment Corp.
Four conveniently located offices.
TELEPHONE JA. 1-2045
LOAN $25 to $1,200 on signature, furniture or auto, made at Beneficial Finance Co., 73-B Forsyth St., NW
Phone JA. 5-7417
LOANS — $50 TO $1,500
SIGNATURE LOAN & THRIFT CO.
Ashby St., SW PL. 3-2161
Auto Loans, $100-$2,500
Manufacturers Acceptance Corp.
661 Spring St. TR. 5-7543
QUICK auto loans. Front door parking at MIDTOWN FINANCE, 307 W. P'tree.
PREMIER LOAN CO.
TR. 5-7581 825 P'tree St., NE
DELTA LOAN CORP.
332 Whitehall St. JA. 5-0795

Loans on Real Estate 75

HOME FINANCING
LET us help you buy, build or repair. Free estimates. No brokerage fee, quick service. Standard Federal Savings and Loan Assn., Grant Bldg., 48 Broad St., NW, MU. 8-6619.

QUICK CASH

I WILL buy your 2nd and 1st mortgage, real estate notes. Call Mr. Peevy, CE. 3-1225.

Wanted to Borrow 80

WANTED: $10,000 for 5 years, 10% interest. Will repay $2,000 plus interest per year. Security by $11,500 stock in lucrative equipment rental corp. W. Y., 40, Journal-Constitution.

LIVESTOCK-POULTRY—Livestock

THE best place to buy or sell your cattle. Sales every Tues. and Thurs. 12 noon. Square deal to everybody.
HASTY AUCTION CO.
999 BRADY AVE., NW. TR. 2-1164
FOR SALE—

Wanted to Buy 101

USED FURNITURE WANTED
WE PAY cash for good used furniture and appliances. MU. 8-5123.
BASS FURNITURE CO.

WILL pay cash for self-player piano; also walking cane with gold or ivory handle. Albert S. Milliner, 1283 Broad St., Augusta, Ga.

Used Clothing and Shoes
Bring to 124 Decatur. JA. 3-2811.

USED furn., odd pieces, suites or good trade-in or new. Paul Ard Furniture Co., TR. 3-2121.

CASH paid for used furniture or appliances. DeKalb County area. Dr. 8-4563 or DR. 3-8121.

WILL send buyer with cash for good used furniture and appliances. JA. 5-7471.

CASH waiting for your used furniture. Whitley Furniture Co. JA. 5-9991.

QUICK CASH — Quick service for good used furniture. Call JA. 1-0066.

QUICK cash furn., elec. ref., gas ranges, washers, TV. Dir., JA. 3-6803.

CASH for used furniture. Fast, dependable service. JA. 2-9854, dealer.

HIGH cash paid for used furniture. JA. 5-2698; night, MA. 2-4051.

Moving and Storage 102

MOVE YOURSELF
Save Money
RENT A TRUCK
FROM US
Also Dollies, Furniture Pads
One-Way Rentals to Any Point
DIXIE
Drive-It-Yourself System
74 Courtland St., NE
Phone JA. 4-1545

ROOMS AND BOARD

Boarders Wanted 103

1744 PONCE DE LEON AVE., NE. DRUID HILLS on trans. Beautiful vacancies for business people who appreciate quality. Private, semi-private baths, balanced meals. DR. 7-0142.

CRESCENT GUEST HOUSE
PEACHTREE and 11th. Delicious meals. Maid serv. and TV. Singles, doubles, triples. $12.50 and up. TR. 2-2862.

1255 PONCE DE LEON. Attractive vacancies for gentlemen to share. Also vacancies for ladies to share. TR. 3-2944.

1328 PONCE DE LEON, NE—In beautiful Druid Hills with congenial people, yet convenient and reasonable. DR. 7-1484.

892 PONCE DE LEON, Northeast. Meals family style; convenient transportation. Television in lobby. TR. 2-1706.

223 PONCE DE LEON — Business girls and men. Meals seven days: Sunday night lunch, TV, TR. 4-9790.

951 PIEDMONT, NE—Large room for two or three boys. Plenty home-cooked food seven days. TR. 4-0128.

PRIVATES, connecting baths. Meals daily. Near Sears. Also, double, very reasonable. DR. 7-4570.

REFINED business lady to share with same. Fourteenth Street, NE. TR. 6-3033.

VACANCY for men, bus stop at door. 2 meals per day. 981 Stewart Ave. PL. 5-2373.

1336 PIEDMONT AVE., NE. — Private rooms and bath available. TR. 2-1212.

WEST END — Gentlemen, ladies, children. Family style meals. PL. 5-2027.

1246 PONCE DE LEON — Boys. Excellent meals. DR. 3-1913. Northeast.

BOARDING-Rooming House Registry. MAY we help you locate? TR. 5-9672.

WEST END—Good meals served family style. PL. 8-5154.

151 FIFTEENTH ST., NE—Vacancy. Young lady. TR. 5-6183.

364 6TH ST., NE—Clean rooms, good food, for young men.

Hotels-Motels 104

WYNNE HOTEL
FROM $2 per day, $12 per week. Private baths, phones. Air-cond. coffee shop. Free parking. TR. 4-4476.

KIMBALL HOUSE
ATTRACTIVE rates to permanent guests, heart of city. Ideal for business people. Convenient, comfortable.
Capitol Hotel, JA. 4-0636
Low weekly rates. New management.
Ritz Hotel, JA. 4-0456
LOW wkly. rates. Near Rialto Thea.
Avon Hotel, JA. 4-0276

SUMMER rates. Near Loew's Thea. PARK HOTEL — 70 Cain St., NE. $8.50 to $10.50. Good heat. JA. 3-9085.

AIR-CONDITIONED rooms. Weekly rates. Hotel Southland, TR. 6-5575.

ABBA HOTEL—$2 up. Apts. $10.50 up. Phone, pkg., all utils. Come see.

MILLER HOTEL—Low weekly rates. With bath, $9 to $12. JA. 3-9871.

ARLINGTON. 126 Ellis. $6.50 dbl. $8.50-$9.50 single. JA. 3-9843.

ROOMS FOR RENT

Rooms—Furnished 105

NORTHEAST—Large room, nicely furnished. In nice, private home. Businessmen. Walk-in closet, good heat, semi-private bath, shower, garage; excellent location. TR. 6-2198.

GARDEN HILLS, private home. Room, connecting bath. Home privileges. Professional or business lady. Require good references. Reply Box M.K., 95, Journal-Constitution.

BEST BUCKHEAD SECTION
2 GENTLEMEN or 2 business women. Room, private bath, entrance. 2 closets. Twin beds. Everything furnished. CE. 7-4137.

1485 PEACHTREE ST.
SINGLE and double rooms for young men. TR. 5-8057; TR. 4-2080 after 6.

EAST ROCKSPRINGS, Johnson Estates, Northeast. Settled business lady to share lovely home with same. A. Z., 156, Journal-Constitution.

NEWLY decorated and beautifully furnished rooms for business girls. Full housekeeping privileges. 10th St. section. TR. 4-7808.

PRIVATE home, corner room, business woman; share adjoining bath and kitchen with one lady, on Emory carline. TR. 4-2440.

ONE or two business girls to share home with business girl owner. All conveniences, utilities furnished. Bus. TR. 2-1604.

SYLVAN HILLS section. Nice room near McPherson to gentleman in private home. PL. 3-8958.

PRIVATE bath and room, new home, share kitchen. Scott Blvd., conv. Emory. Lady, ME. 6-1175.

LARGE ROOM, private home, connecting bath. Near transportation. Businessmen, CE. 3-0826.

173 FOURTEENTH, NE—Clean with Beautytrest mattress. Well heated. Gentleman. TR. 4-2839.

PRIVATE room, share private entrance, bath, refrigerator with student. $6.75. TR. 2-7922.

COLLEGE PARK — Pine-paneled room, ½ bath, closet, private. Reasonable. PO. 4-2320.

PRIVATE HOME, 2 attractive rooms. Business women. Furnace. References. PL. 3-6466.

COLLEGE PARK — Nicely furnished bedrooms. Gentlemen only. PO. 1-2577, afternoons.

NORTHEAST — Large single room with or without private bath, gentlemen. TR. 6-7704.

GENTLEMAN—Lovely corner bedroom, connecting bath, on transportation. TR. 2-3061.

FRONT bedroom, adjoining bath, private home. Block, Sylvan Hills Bus. PL. 3-3846.

MORNINGSIDE — Private home, room for gentleman. Private bath. TR. 2-0376.

BETWEEN P'TREES — Private entrance. See to appreciate. Gentleman. TR. 4-1482.

BETWEEN PEACHTREES. Large room, one or two business people. TR. 2-6416.

CAPITOL VIEW — Business girls. Nicely furnished room. Conveniences. PL. 3-1685.

CASCADE HEIGHTS — Gentleman. Private room with working couple. PL. 3-7462.

PIEDMONT PARK—Room, private bath, shower, private entrance. TR. 2-3643.

BILTMORE HOTEL SECT. — Rm., Lge. closet, adj. bath. Men. TR. 2-3381.

NEAR BILTMORE — Roommate. Student or businessman. TR. 4-4505.

NORTHEAST—Private home, kitchen privileges. Business lady. TR. 4-2004.

ANSLEY PARK — Gentleman. Unusually attractive home. TR. 4-9020.

PRIVATE BATHS and phones. Maid service. Free parking. TR. 4-4477.

EAST POINT, near Fort Mac, private home. Gentleman. PO. 1-8397.

EAST POINT — Nice room, adjoining bath, gentleman. PO. 1-9846.

92 BAKER ST., NE. Linen maid. $7.50 wk. Mrs. Davis. Apt. 2.

P-TREE-12TH. Sing. or doub. Extra good shower. TR. 2-7031.

HAPEVILLE—Room, private bath. PO. 1-1281 after 6 p.m.

LARGE, pleasant, front room. Gentleman. PL. 3-4991.

H'keeping Rooms—Fur. 108

ROOM, kitchen, semi-private bath. Business lady or couple. 453 Bryan St., SE. MU. 8-8707.

GRANT PARK—Room and kitchenette and semiprivate bath; business couple. MA. 2-3307.

EAST POINT — Private entrance, large bedroom, kitchen, utilities furnished. PL. 3-7664.

TWO nicely furnished rooms in good location. Utilities furnished. JA. 3-8549.

H'keeping Rooms—Unfur. 109

TWO BASEMENT rooms, hot and cold water, $25 month. BU. 9-7179. 4783 Decatur Flat Shoals Rd.

Wanted—Rooms 112

GENTLEMAN desires furnished room, private home, St. Augustine Place or vicinity. Write B. E., 10, Journal-Constitution.

RENTALS

Apartments—Furnished 114

$69.50 MONTHLY
4 ROOMS and bath, private front and rear entrances, new furniture. Located in Southeast.
CALL
MA. 7-5701, MA. 2-2776
MA. 7-9555

THE DARLINGTON
2025 PEACHTREE RD., NE
1-MONTH TO 1-YEAR LEASE
2-ROOM EFFICIENCIES
FURNISHED OR UNFURNISHED
WITH KITCHEN AND BATH
SHOWN DAILY AND SUN., 10-6
Phone TR. 5-2511

HOTEL BRIARCLIFF
1050 PONCE DE LEON AVE., NE
REASONABLE RATES
DAILY, WEEKLY, MONTHLY
EFFICIENCY and 1, 2-bedroom apts.
Fully Equipped Kitchens
TV — Air-Cond. — Free Parking
TR. 4-9711

STANDISH APTS.
47 25TH ST., NW
MODERN APARTMENT BUILDING. Nice efficiency apts. 1 blk. P'tree Rd. Completely redec. Immed. occupancy. $100. Res. Mgr., TR. 5-2700.

NEAR FT. MCPHERSON, Airport. Clean, nicely furnished 4 rooms, knotty pine apartment. 2 large closets with lights, automatic heat, utilities, garage, couple $90. Also two 4-room apartments furnished in mahogany. Must see to appreciate. PO. 1-1910.

BARBIZON TOWERS APTS.
35 LOMBARDY WAY, NE
ULTRAMODERN apt. building. Air cond. Elevator service. Nicely furn. One-bedroom apt. $129. TR. 6-5792. TR. 2-7234.

314 LELAND TER., NE, Apt. 1—Living room, bedroom, kitchen, private bath. Front, back entrance. Front porch, private entrance, bath, utilities furnished. $75 mo. Couple only. To see, call DR. 8-3131.

DRUID HILLS — Nicely furnished 3 rooms, large living room, bedroom, kitchenette, private bath and entrance, select northeast section near Emory University. All utilities furnished. TR. 6-5691.

MYRTLE ST., NE — All conveniences. Private entrance. For working girls only. An apartment for girls; an apartment for 2 girls. Also an efficiency for 1 girl. Strictly no drinking. TR. 4-0579.

SEARS AREA, N. E.
SPACIOUS 3 rms., bath, steam heated apt. bldg., 4 closets, comfortably furn., private, transp. 2 or 3 adults. TR. 8-4307.

EAST POINT—Business couple, 2 large nicely furnished rooms, private bath, entrance, brick home, nice section. Utilities furnished. $65. 212 South Kimmeridge Drive, PO. 1-4943.

Oglethorpe Apartments
GL. 7-5201 GL. 7-5233

158 FORREST AVE.—2-bdrm. apartment.

376 PIEDMONT — Efficiencies with utilities. Mo. or weekly.

Monroe Rhodes, 21 Ivy, JA. 2-9991

DRUID HILLS—Cottage attractively furnished. Living room, dinette, large bedroom, bath, closets, utilities furnished. Adults. On bus stop. 467 Ponce de Leon Ave., NE.

884 EUCLID AVE., APT. 6—4 rms., private bath, all utils. furn. $80 mo. JA. 3-1543.

Lawson McManus Rlty., 1152 Euclid

GENTLEMAN
3 RMS. Maid service. Furnace heat. JA. 2-7705, MA. 7-5418.

$65. NEAR Ponce de Leon. 706 Parkway Drive. Apt. 1. TR. 2-2801.

ONLY for those who want the best: P'tree Rd. (2400 block), ultra-modern apartment to share. Private bedroom. $75. Call MU. 8-3583.

EMORY, beautiful spacious terrace apartment, on transportation, complete privacy, suitable one or two adults. $65. DR. 3-8643.

3-ROOM apartment, convenient location, Northeast. With or without stove and refrigerator. Call after 3:30 p.m., TR. 5-6027.

BROOKWOOD HILLS. Living room, bedroom, tile bath. Dining room, kitchenette. Private front and rear entrances. CE. 3-9070.

EAST POINT—Extra nice 3 rooms, private tiled bath, entrance. Excellent location. Retired business couple. $65. PO. 7-1350.

1148 WEST PEACHTREE—Attractive efficiency. Settled business woman. Also 2-bedroom rear cottage. Business couple.

DEERFIELD APTS. — Efficys. or 1-2-bedrm. apts. Everything furn. except linen. 356 Ponce de Leon Ave. TR. 2-4193.

TWO-BEDROOM apartment, private bath, entrances. Children welcome. $66. 30 minutes downtown Atlanta. TR. 4-2002.

CORNER of Argonne and 4th. Large living room, bedroom, kitchen and dining area, utilities, adults. $65. TR. 4-1236.

3 ROOMS, Northeast. Unusual decor. Vacant 1920 Delano Dr. $105 includes utilities. See, then call TR. 6-2766.

EAST POINT — 3-room downstairs garage apartment. On transportation. Utilities furnished. Adults. $70. PO. 1-4122.

EAST ATLANTA—2 rooms. Bedroom and living room combined. Convenient to everything. Adults only. MU. 8-5425.

LITTLE FIVE POINTS—1297 McLendon. Bedroom, kitchenette, adjoining bath. Transportation, $12.50. MU. 8-6096.

ANSLEY PARK, on transportation, large terrace efficiency, private entrance, all utilities, couple, $75, TR. 6-7694.

WEST END — Steam heat, all private. Clean, nicely furnished. Utilities. Married couple. $62.50. PL. 3-2160.

SHARE 2-bedroom apartment; businessman or student; $35. Oglethorpe Apartments, GL. 7-7580 or ME. 4-3863.

DRUID HILLS—Clean living-bedrm. comb., kit.-din., bath. References. Days, TR. 2-1689; nights, DR. 8-3079.

YOUNG business girl wants same to share 3-room apt. Bus 2 doors away. Call any time Sun., PO. 1-7095.

NEAR GEORGIA TECH
2-Bedrm. Apt. $80. 604 Williams St.
Apt. 2. North Ave. TR. 4-1314.

ST. CHARLES AVE. Private entrance, 2nd floor, 3 rooms and bath, neatly furnished, utilities. TR. 2-4324.

WEST END — 3 rooms, private bath and private entrance. Business couple. 1317 Lucile Ave., PL. 3-0226.

GENTLEMAN—To share 3-room terrace apartment with telephone worker. Everything furnished. PL. 5-5456.

NORTHEAST — Attractive corner efficiency, newly decorated. Private entrance, bath. After 5. TR. 2-7880.

1042 SAINT CHARLES, NE — 3 rooms, private entrance, bath, utilities. Couple or 3 girls. TR. 5-9048.

NORTHEAST — Private bath, entrance. 2-room terrace. Business couple. No single men. $45. TR. 4-9410.

EMORY—On transportation. 3 rooms, bath, private entrance, steam heat; utilities. Couple. $75. DR. 8-6948.

ANSLEY PK.—Terr apt. Extra nice. 3 rms., priv. bath, ent. Utilities furn. Business people pref. TR. 6-3695.

PEACHTREE HILLS — 2 rooms, kitchen privileges, refined business ladies. Reasonable. CE. 3-7051.

SOUTHWEST—4 rooms, bath, near shopping, transportation. Working couple preferred. PO. 7-1879.

DARLINGTON APARTMENTS — To share efficiency with refined business girl, $49.50. TR. 4-3707.

DECATUR—2 rooms, furnished; private entrance and bath; new furniture. Apply 223 Melrose Ave.

WELL-FURNISHED, private entrance, garage, trolley. Business, retired person. Reasonable. MA. 7-2856.

NORTHEAST SECTION — Completely furnished cottage apartment, close to 2 bus lines. TR. 4-2537.

NEAR FORT McPHERSON—4 rooms. Efficiency. Adults. Also 1 room. 940 Burns Dr., SW. PL. 3-8819.

TENTH ST., NE—Newly furnished bedroom apartment in apartment building. $80. TR. 5-2028.

COLLEGE PARK — Couple, 4 rooms, bath. Modern, beautifully furnished. Utilities. $85. PO. 7-4021.

NORTHEAST — Bedroom, kitchen, bath. Business couple. Efficiency. Gentlemen. JA. 5-9750.

LET A STAR SALESMAN COVER YOUR MARKET
Everyday he reaches thousands and thousands of families. You can put him on your payroll at a low cost. He'll win customers for you day after day, morning, noon and night. He's your classified advertising section. Use Atlanta Journal-Constitution want ads to help your business or services grow. JA. 3-3636.

Apartments—Furnished 114

LITTLE 5 POINTS—Two-room apartment, semi-private bath, $42.50. 210 Elizabeth street, NE.

VICINITY Georgia Tech, Atlantic Steel, 2 rooms, private bath, entrance. TR. 4-0493.

NORTHEAST terrace apartment—Room and kitchen. Convenient, reasonable. TR. 6-4256.

63 CAIN, NE — Utilities and linens. Connecting baths, steam heat, $12.50 to $16. JA. 4-9234.

NORTHEAST—Convenient apartment for several business girls or adults. $69.50. TR. 5-4080.

FOUR-ROOM duplex, nicely furnished, near Federal Prison, $70. Adults only. MA. 7-3889.

COLLEGE PARK — Garage apartment. Near transportation. Adults only. PO. 1-4039.

NORTHEAST—Spacious 3-room apartment. Business couple. 857 Boulevard Circle. Open.

AMSTERDAM and Boulevard—Nice 3 rooms. All utilities. Central heat. TR. 5-1973.

SPRINGDALE RD., NE — 3-room apartment, completely furnished, TV. DR. 3-7440.

WEST END—2 rooms, utilities furnished, private bath and entrance. PL. 8-5154.

KIRKWOOD — 3 rooms, private, baby accepted; references, $15 week. DR. 3-0094.

579 BOULEVARD, near Sears. Redecorated or 2-bedroom apartment. TR. 5-5486.

BUSINESS woman to share house. New. Convenient Lockheed. Phone HE. 5-3086.

ENTIRE 2nd floor, 4 newly decorated rooms. Private bath, entrance. MU. 8-3852.

COLLEGE PARK — Attractively furnished, 3 rooms and bath. Couple. PO. 1-6020.

WEST END—1149 Lucile Ave., SW. 2 rms., $12.50; 1 room, $9.50. See Robinson.

3 ROOMS, bath. Utilities. Adults. $75. 803 Edgewood Ave., NE. JA. 4-1193.

SOUTHWEST—Bedroom, sun parlor, kitchen, bath, utilities. Couple. PL. 3-1415.

NORTHEAST—2 large rooms, utilities furnished. Business couple. JA. 4-3307.

1058 DEKALB AVE.—2 rooms. Private entrance. Water. $35. CE. 7-1416.

182 ELIZABETH ST., NE.—4 rms. Pri. ent., $50 mo. JA. 4-1998, CE. 3-6592.

719 LEE, SW — Bedroom, kitchen, bath. Adults. PO. 1-2577, afternoons.

COUPLES ONLY Day or week. Free parking. TR. 4-4476

EAST POINT—1 bedroom. Utilities furn. Children accepted. PO. 6-0734.

NORTH EAST—Attractive three rooms, bath, utilities, $75. Couple. TR. 4-5340.

TWO business girls to share lovely home. On transportation. DR. 7-5573.

EAST POINT — 3 rooms and bath. $85, including utilities. TR. 5-1620.

NORTHEAST—2-3 rooms. Utilities furn. Business couple. TR. 2-1586.

BEAUTIFUL 3 rooms, lovely bath and kitchen; private. TR. 4-3129.

GRANT PARK—3 rms. Lights, water furn. $12.50 wk. TR. 4-1771.

WEST END—4 rooms, private bath. Convenient everything. PL. 5-6045.

LITTLE 5 POINTS—2 bedrooms, private bath. Convenient. JA. 5-8927.

COMPLETELY FURNISHED apartment. 881 Ponce de Leon Ave.

SOUTHEAST—3 rooms, bath, private entrance. 522 Oakland Ave., SE.

486-536 BLVD., NE—$60-$80 mo. Wk. rates. Util. Adults. TR. 2-7915.

570 BOULEVARD PL., NE—Bedrm., apt. in apt. bldg. See manager.

92 BAKER ST., NE. Effic. All utils. $10.50 wk. Mrs. Davis. Apt. 2.

NEAR Sears, three rooms, first floor, utilities, $65. TR. 4-4371.

GRANT PARK—2 rms., lights, water furn. $12.50 wk. TR. 4-1771.

126 ELLIS, bedrm., kit., bath, exc. cond., util. furn. JA. 3-9843.

TWO-BEDROOM apt. furnished. Utilities. $75 mo. PO. 6-1554.

2 ROOMS, 877 Edgewood Ave., NE. Convenient to car line.

2 ROOMS, couple only. 1200 Gordon Street. SW. PL. 3-2312.

Apartments—Unfurnished 115

OGLETHORPE APTS.
1914 Johnson Ferry Rd., NE
FURNISHED AND UNFURNISHED
1, 2 and 3 BEDROOMS
LOCATION #1—$70 AND UP
FOR the discriminating person who wants to live and raise his children in spacious apt. in the suburbs.
LOCATION #2 $49.50 and up
AN APT. that, while giving very ample room allows budget expense.
CONVENIENT to high school, grade school and parochial school. Shopping center, churches and other conveniences.
Our FURNISHED apartments are the best rental buy in Atlanta. "Ask the man who has one."
OPEN UNTIL 9 P.M.
WEEKDAYS AND SUNDAYS
TELEPHONES
GL. 7-5201. GL. 7-5233, GL. 7-6586

BLAIR VILLAGE APARTMENTS
3500 BLOCK, JONESBORO RD.
Southeast
$49.50 AND UP
TELEPHONES:
MA. 7-5701, MA. 2-2793,
MA. 2-2776
PREPARE FOR SCHOOL DAYS NOW!
Blair Village Grade School, located next to project with no highways to cross.
You'll Enjoy This Convenience
Open Until 9 P.M.
Weekdays and Sundays

OAKLAND COURT
ONE BEDROOM—$60-$65
EFFICIENCIES—$52.50
BETWEEN Little 5 Points and Decatur. Res. Mgr. on premises at JA. 4-8514. Go Moreland Ave., NE to Hardee St. and then 2 blocks.

SYLVAN CIRCLE
EFFICIENCIES—$52.50-$57.50
1 BEDROOM—$60-$65
CONVENIENT to East Point, Hapeville and Fort Mac. See Res. Mgr., 1950 Sylvan Rd., SW, or call PL. 5-7134.
D. L. Stokes & Co., Inc.
Brokers 680 W. P'tree TR. 6-3361

COLONIAL HOMES APARTMENTS
2 BEDROOMS
A BEAUTIFUL conv. location between Peachtree Road and Bobby Jones Golf Course.
OPEN Monday through Friday, 9 a.m. to 5 p.m., Saturday 9 to 11 a.m.
B. THORPE & CO., INC.
RENTAL AGENTS
214 Colonial Homes Dr., NW
TR. 4-9729

3660 Peachtree Rd., NE
JUST COMPLETED
2 BEDROOMS, 2 BATHS
AIR CONDITIONED
FULL dining room, large living rm., Youngstown kitchen, dishwasher-built-in oven and range, 6 closets, $175 month. Resident manager on premises, Apt. F-3, CE. 3-1430 or for information, JA. 5-4749. See Model Apartment 1-F.

2-BR. APTS.
$57.50
1-BEDROOM APTS., $50
MOVE IN TODAY
KITCHEN furn. with stove and refrig. Near schools, transp. Gilben Co., 1767 S. Pryor Rd., JA. 4-7000.
$57.50 MONTH
487 WABASH, NE, COR. BLVD. NE 1 BLOCK Ga. Baptist Hosp. No. 15. Newly decorated. Large, bright apt. Living room, bedroom, large closets, bath, kitchen, dinette, heat, hot water, stove, refrigerator.
KINGLOFF-TRAVIS REALTY CO.
98 Ala. JA. 4-4313; TR. 5-1477

Peachtree Garden Apts.
WE have available a lovely 2 or 3-bedroom apartment. Call CE. 3-4375 or CE. 3-5571.

PIEDMONT COURT
E. WESLEY APTS.
2 AND 3-BEDROOM apts. $89.50, $92.50 and $98.50. Located, corner of Piedmont Rd. and East Wesley Rd., NE CE. 7-0303.

Apartments—Unfurnished 115

WELLSWOOD APARTMENTS
1-AND 2-BEDROOM UNITS
$59.75—$71.50
NEAR New Benteen Grammar; Fulton Roosevelt High Schools.
BURROUGHS, SE, AT BLVD.
MA. 7-9955

TWIN OAKS APARTMENTS
TELEPHONE DR. 3-1736
317 Blvd., NE, Eff. $50.00
468 Blvd., NE, Eff. $40.00
738 Myrtle St., NE, 4 rms.....$52.50
491 Kelly St., SE, 3 rms. $45.00
49½ Waddell St., NE, 3 rms. .$47.50
Chapman Realty Co. MU. 8-1638
71 Forsyth St., NW Realtors

10TH SECTION
VERY nice redec. 3 rms. with new sink, cabinets and floors. On trans., near park and shopping, 1 or 2 working girls or retired ladies. Only $55 includ. ALL util. JA. 2-6204.

Rock Springs Estates
IN BEAUTIFUL wooded area. Large living room, full dining room, 2 bedrooms, large closets, kitchen. Near shopping center and trans. 1421 E. Rock Springs Rd., TR. 6-4222.

2- AND 3-BEDROOM APTS. Newly decorated. Southwest section.
$60 to $85.75
PL. 8-1491 or (nights) PL. 5-7870

SANDY SPRINGS
EXCELLENT NEIGHBORHOOD — 1 bedrm., util furn. $80.
BAGWELL & PERKERSON, INC.
Sandy Springs, BL. 5-2121

1234 N. HIGHLAND AVE., NE. Nice cottage secluded from street. 3 rms. and bath. Water and gas furn. $45. Adults. Call Mrs. Smith, TR. 2-2614 or Dreger Realty Co., 5 Ivy St., NE. JA. 3-2512.

1-BEDRM. APT., $49.50
RANGE, refrigerator and water furnished. Redecorated. On transp. Blair Village Apts., SE. MA. 7-5701.

443 N. HIGHLAND AVE., NE, Apt. No. 5. 3 rooms, $55.

SHARP-BOYLSTON CO.
Grant Bldg., Realtors, JA. 2-2929

3-BEDRM. APT., $67.50
KITCHEN and water furnished. Redecorated. Move in today. Schools transportation. MA. 7-5701.

NORTHEAST — Living-bedroom combination, kitchen, bath. Venetian blinds, stove, refrigerator, lights, water furnished. $75 month. TR. 4-3118; TR. 6-3566.

EAST POINT near Pt. McPherson. 3-room apartment, private entrances, bath; refrigerator, range and water furnished. ½ block from trolley. PL. 3-5656, PL. 3-2731.

GARAGE apartment. East Lake. 604 Second Ave. 4 attractive rooms, carved stairwell. Convenient transportation. Stove, refrigerator, couple. $58.50. DR. 3-8421.

SOUTHEAST—Living room, 2 bedrooms, kitchen, screened porch; private entrance, bath; newly decorated. Stove, refrigerator. Utilities. $70. MA. 7-2691.

1144 NORTH AVE., NE—Apt. 8, block from Ponce de Leon and Moreland. 3 rooms, bath; water, heat, stove, refrigerator. $63.50. Mr. Sewell. TR. 6-4201.

ANSLEY PARK—Newly decorated penthouse, roof garden, 5 rooms, screened front and rear porches, on transportation. Adults only. $100. TR. 6-7694.

WOODLAND HILLS, SE — 3 rooms, bath, owner's home. Hardwood floors, blinds, range, refrigerator, utilities, all private. Business couple. MA. 7-4011.

465 BLVD., NE, Apts. B-3 and D-3. Rate reduced to $55, incl. stove, refg., water, heat. Adults. Dreger Co., 5 Ivy St. NE, JA. 3-2512.

VIRGINIA-HIGHLAND—2 bedrooms. Electric stove, refrigerator, dishwasher. Convenient transportation. Available October 1st. CE. 7-4541.

32 28TH ST., NW
BLK. to P'tree. Elevator bldg. 1-BR. unit, air cond. TR. 5-7411.
Dorsey-Alston Co., 72 11th St., NE

811 PENN AVENUE NE—4-rm. apt. Heat furn. $85.
ERNEST L. MILLER CO., Brokers
MU. 8-1505 814 C&S Bldg.

516 BOULEVARD, NE—Completely private, 3 rooms, bath, refrigerator, lights, hot water furnished. $50 month. TR. 6-0905. CE. 3-9723.

MUST sub-lease new 1 bedroom apartment near Buckhead. $110 month, including air conditioning, heat and water. CE. 3-0468.

EMORY SECTION—Real nice garden apt. fully auto. heat. Nearly new building. Couple only. $75. 1623 North Decatur Rd., NE.

NORTHEAST — Daylight terrace apartment. 4 rooms, bath. Stove, refrigerator, water furnished. Business couple. $55. DR. 3-2894.

SPACIOUS living, bedroom — 317 4th Street, Northeast, Apt. 1—Business persons, $79.50. Utilities. Open. DR. 3-0902.

NORTHEAST — Clean 3 rooms, bath, den. Stove, refrigerator, hot water furnished. Prefer business couple. TR. 4-0018.

GARAGE apartment, near carline. Business couple only. Immediate occupancy. DR. 7-2371 after 10 a.m. Saturday.

COLLEGE PARK—upstairs, 3 rooms and bath, gas, lights, water furnished. $50 month. 202 Davis Road. PO. 1-5086.

3 ROOMS, private front and rear entrances, near schools and transportation. 1905 LaDawn Lane. SV. 4-4647.

FOUR ROOMS, bath on Bankhead Hwy. in Douglasville. $25 month. J. Cowan Whitley, Douglasville 2366.

685 ARGONNE, NE, Apt. 10. $55 2 rms.
Wall Bros., TR. 6-2616, 975 W. P'tree

OAKLAND CITY, 1012 Lawton Street. 3 rooms, private bath. Lights, water furnished. Half block bus. PL. 3-3111.

595 BOULEVARD, NE
NEAR North Ave.—Bdrm. apt. $55.
Lipscomb-Ellis Co., JA. 1-2162.

WHITEHALL TERRACE, SW—Modern 3-room apartment, $47.50, by owner. TR. 4-1721 or JA. 4-9798.

Lakewood Section
Private 3½-Rm. Apt. Trans. Couple. $55. MA. 2-3087.

ONE or two-bedroom apartment. Peachtree Rd. $100, including utilities. Will furnish. GL. 7-3530.

EAST POINT—Unfurnished two-bedroom apartment; vacant Oct. 15. PO. 1-2929 305 Thompson Street.

NORTHEAST section—3 rooms, lights and water furnished. Reasonable. Adults preferred. JA. 3-5205.

GARAGE apartment, 2 rooms. Utilities furnished. Adults only. $55. 3483 Peachtree Road, NE.

WEST END—3-room apartment, private entrance, bath, lights and water furnished. PL. 5-1642.

168 MORELAND AVE., NE—4 large rms., gas heat inc. Gifford Rlty. Co. JA. 2-3065. Vol. Bldg.

DECATUR—1 bedroom, newly decorated, stove, refrigerator, transportation. DR. 3-2996.

NICE 6-room terrace apartment, all conveniences. 1429 Gun Club drive. NW. CE. 5-4203.

WEST END—Small apartment, private bath and entrance. No children. PL. 5-9669.

EAST POINT — 2 rooms. Utilities, stove, refrigerator. Private. PO. 1-0693; PO. 1-1613.

3-ROOM apartment and garage, $55. 888 Columbia Drive, Decatur, Georgia. BU. 9-0417.

3-ROOM apartment, private back and front entrance. 447 Moreland Ave., SE. JA. 5-0322.

201 FIFTH ST., NE. 3 rooms, bath. Stove, refrigerator furnished. $50. TR. 8-8624.

THREE ROOMS, first floor. Private bath, entrances. 450 Crew St., SW. JA. 2-6473.

NORTHWEST—3 rooms, bath, stove, utilities furnished, transportation. CE. 7-2292.

1089 BLUE RIDGE AVE., NE, Apt. 7-3 rooms, screened porch. $56. Adults. TR. 2-9882.

204 MEMORIAL DRIVE, SE—2 rms., bath. Just redec. Adults, $35 month. JA. 3-5888.

3-ROOM terrace apartment, kitchen furnished, 298 Oxford Place, NE. PL. 5-3360.

NORTHEAST — 781 Boulevard, 4 rooms, bath, redecorated. $45. TR. 4-3553.

4 ROOMS, private bath and entrance. 1105 East Point St., PO. 1-4886.

746 BOULEVARD, NE—5 rooms, $60. Also terrace efficiency, $27.50. TR. 4-2446.

NORTHWEST — Four room terrace apartment, for information call SY. 4-3643.

FIVE rooms, bath. West Peachtree, near 10th. Shoppers bus. Adults. CE. 7-2996.

2 BDRMS., stove, refrigerator, blinds furnished. $68.50. Convenient. DR. 7-4644.

4-ROOM apartment, children welcome. $65. College Park, PO. 7-7402.

4 ROOMS and bath, Colonial Hills, E. Point. Adults only. PO. 7-9735.

EAST POINT—3 rms., private bath and entrance, $55. PO. 7-2676.

3 ROOMS, private bath, heat, hot water furnished. Adults. PL. 3-2915.

DRUID HILLS-EMORY — Garage apartment. 5 rooms, $75. CE. 7-7429.

VERY nice three rooms, bath, stove, refrigerator. 1728 Beecher Street, SW.

4 ROOMS, conveniently located Southeast section. Couple. MU. 8-7046.

1215 EUCLID, NE—Efficiency, $55. Adults. Steam heat. DR. 3-7109.

1225 EUCLID, NE—3 rooms, utilities, $62.50. Adults. DR. 3-7109.

BEAUTIFUL 2-bedroom apartment. Northeast. CE. 3-4549, nights.

4-ROOM apartment, 383 Copenhill Ave., NE, $55. TR. 5-5946.

FIVE ROOM terrace—Not over two children. $45. SY. 4-4652.

3 ROOMS, Tenth Street Section. Good heat. $52.50. TR. 5-4288.

DECATUR—360 5th Ave. — Adult couple. DR. 7-4471.

4 ROOMS, convenient, $50. PO. 1-1781.

Apartments—Fur., Unfur. 116

HAPEVILLE — Have some 1 and 2-bedrm. and efficys. From $60 to $95. Also a few houses. Call Fred Taylor, PO. 7-1546. The McCord Co., Realtors, Hapeville.

ONE efficiency, one four-rm., either with income. TR. 4-8379.

Duplexes—Furnished 117

SOUTHEAST SECTION—Nicely furnished 3 rooms and bath, private entrance. 3 Utilities furnished. MA. 7-6578.

WEST END — Bedroom, living room, kitchen, dinette, bath. Everything separate. PL. 3-9572.

2 BEDRMS., den, 2 baths, lovely sec. Avondale or house in Decatur $150. DR. 8-0018 Mon.

Duplexes—Unfurnished 118

BROOKWOOD HILLS — Large living room, dining room, kitchen, porch, first floor. 3 bedrooms, 2 baths second floor. Basement. $150 month. 30 Woodcrest Ave., NE. TR. 4-4525.

802 LAKE AVE.—Near Little 5 Pts. 3 rms. $41.25
1040 DAVIS CIRCLE — Near Southboard Shops. 4 rms. $43.75
1329 HARDEE ST.—Near Whitefoord Ave. 1 bdrm. .....$60. JA. 3-2514
BREWER-HEAD CO., Realtors
Ga. Savings Bank Bldg.

857 DURANT PL., NE—3 bedrooms, large living room and dining room, dinette, enclosed porch. Reas. rates, $125 mo. Inquire on premises or call TR. 4-4717.

LOVELY 3 bedrooms, 2½ baths, newly redecorated. Playrm., garage in bsmt. with washer conn. Wall-to-wall carpet. 1420 Valley Court, NE. Go Buford Hwy. (2800 block) to North Druid Hills Rd. (3200 block) to Fairway Dr., turn left to Valley Court. TR. 6-3361.

NORTHEAST — Ideal for couple. Cape Cod style. 2 bedrooms, bath, upstairs; living room, dining room, kitchen, half bath, downstairs. (Refrigerator, stove, dishwasher, washing machine and utilities furnished.) $125. CE. 7-2308.

292 GORDON Ave., NE—4 rms., upstairs portion of duplex, on No. Decatur trolley line, 1 blk. shop. center, 3 blks. Kirkwood elem. school. Elec. refrig., gas stove, lights, heat, water furn. $79.50. HI. 3-6260.

BUCKHEAD AREA. Spacious 2 bedrooms, separate dining room. Early American kitchen with dishwasher, huge closets, attic, attic fan, carport, $125. 2 blocks transportation. CE. 3-6617.

EAST ATLANTA — Private entrances, screened front porch. Stove, refrigerator furnished. Completely redecorated. On transportation. Couple only. MA. 7-2759.

BEVERLY RD. — Newly decorated. 2 bedrooms, bath, living room, dining area, kitchen, large closet, utilities. Settled business couple. $115. TR. 6-1824.

1257 LORENZO DR., SW—L.R., D.R., kit., 2 bedrms., tiled bath. $76 mo.
CHEEVES-GREEN ENT.
1242 C&S Bldg. JA. 2-3050

1195 EUCLID AVE., NE (upstairs). 5 rms. and bath, water furn., $60 mo. JA. 3-1543.

LAWSON McMANUS Rlty, 1152 Euclid

EMORY SECTION
3 ROOMS, stove and refrig

Avondale Estates 140

WHEN YOU DRIVE THRU DIAL HEIGHTS YOU WILL SEE AN ARRAY OF SOLD SIGNS THAT MAKES US FEEL MIGHTY GOOD. FOR BY SALES WE KNOW THAT WE ARE OFFERING THE VERY BEST IN STYLING AND VALUE AND MORE IMPORTANT WHAT YOU WANT.
SHINING EXAMPLES:
3680 DIAL TER.—NOW FINISHED AND READY TO BE YOURS. FOR INSPECTION, THIS ANTIQUE BRK. CONTAINS 3 NICE BEDRMS., 2 FULL TILE BATHS WITH BUILT-IN DRESSING TABLE, LGE. PINE PAN. FAMILY RM. WITH FIREPL. AND DOUBLE SLIDING GLASS DOORS TO PATIO. WELL ARRANGED KIT. PLUS LGE. LIV. RM. AND DIN. AREA. ATTACHED CARPORT AND STORAGE RM. ALL SITUATED ON LOVELY LOT. SALES PRICE ONLY $18,500.
YOU may come out Memorial Dr. 1 mi. past Covington Rd. Intersection to Dial Heights sign, or out 78 through Avondale Estates 2 mi. You will see direction sign on left opposite Dunaire. Call DR. 3-2534.
FORKNER REALTY CO.
REALTORS Avondale Estates, Ga.
PATRON REALTY CO., CR. 6421 Avondale Estates (Twin Oaks Plaza)
HOUSE hunting? Call DR. 3-3334. FORKNER REALTY, Avondale Est.
SEVERAL good GI resales. Avondale Rlty. DR. 7-5682. DR. 8-0692.

Emory 141

SHORT ON CASH?
2017 DESMOND DR.—Beautiful 7-rm. antique brick, 2 baths, dishwasher, full daylight basement. Large, level lot. Walking distance to trolley and shopping center. Exclusive residential section. This home may be bought direct from owner on terms you can afford. Price $22,500. Turn off Clairmont Rd. at 1485. J. C. Peteet, owner, DR. 3-2694.
3-BR., 2-bath, bsmt., brk. TR. 4-2660. Chas. LaFontaine, Bkr., Healey Bldg.
LARGE, small homes. Leonard Allen Co., 1250 S. Oxford Rd. DR. 3-4448.

Druid Hills 142

P. de L. MANSION, 30 rms. Mrs. Dora Smith, Rl., Emory, DR. 3-3883.

South Side 143

LUCKY 11
YOUR good luck starts at PARADE OF HOMES, No. 11, located in PENNINGTON PARK. See the one and only home in South Atlanta featured in the parade of homes. It's brand-new and worth a visit. Furnished model home open daily.
FOR
SOMETHING MORE
CALL
SPRATLIN-MILLARD
3189 Roswell Rd., Bkrs., CE. 7-0381

Southeast 144

$850 DOWN
2-BEDRM., BATH HOME, EXCEL. LOT, SCREENED PORCH, MONTHLY PAYMENTS, $41.62.
Maybelle Cain, SY. 4-7024
A&M Realty Co., Inc.
1845 Howell Mill Rd. TR. 5-7728

59 LESLIE ST.
VACANT — 6-rm. frame, in good cond. Scr. front porch, concr. bsmt. nice lot, 1 blk. church and school. Best of terms. Little, MU. 8-4372; MA. 7-3071.
Little Rlty. & Ins., 215 Flat Shoals
1449 BOULEVARD DR., SE—GI resale, low down payment. 5 rms. on bus line, 1 block from school, $9,000. Call DR. 8-2532 days.
FIVE-ROOM house plus den, corner lot, floor furnace. 1582 Elleby road, SE. MA. 7-1443 after 6 p.m.

Grant Park 144-A

280 GLENWOOD AVE., SE, $6,600
8 RMS., 1½ baths, Duplex. Move in. Call Day or Night, DR. 3-1990.
Robt. F. Carroll Rlty., St. Patrick

Southwest 145

$495 DOWN ANYONE
RESALE—NO CLOSING COSTS
1307 GRAYMONT AVE., SW
3-BEDRM. home, nr. Fort Mac; liv. rm., tiled bath, kit., util. rm., large lot; vacant, payments like rent. M. Rlty., JA. 4-6313, nights TR. 6-7915.
8 RMS., 2 baths, $7,000 only, $1,500 cash, $65 mo.
BUTLER & GILES BROKERS
1219 Lucile Ave., SW PL. 3-5881

West End 146

TO BUY OR SELL, CALL DOUGLAS WOOD REALTY CO.
PAIR-MOONEY REALTY CO.
731 LEE S., SW, PL. 3-1633

Cascade Heights 147

OPEN 1 TILL 6
1415 PINEHURST DR.
A MOST attractive antique brick, 2 bedrms., limed oak-paneled den, tiled bath, mod. kit., pine-paneled bkfst. area; lrg. liv. rm., paneled din. rm., carport, storage, patio, central heat, attic fan, level lot, shade, fenced. Most desirable home and neighborhood. 1 blk. Venetian Hill School. By owner, transferred. PL. 3-5687.

4 BEDROOMS, DEN
HAS NO EQUAL — Included is kitchen with dishwasher, huge side screened pch., 2 baths, bsmt. with cent. gas furnace. Shady lot 90x227. Garage. Near new grade school. Price only $16,950.
INGRAM & EADS RLTY.
YOUR NEIGHBORHOOD BROKER
2380 Sewell Rd., SW PL. 5-8012

2111 DELOWE DR.
4-RM. brick, 2 baths, liv. rm., din. rm., 3 BRs. Good lot. 3 blocks to Campbellton Shopping Plaza.
DAN SALE, PL. 5-2031 NIGHTS
GEORGE L. WILSON, AGENT
2323 Cascade Rd., SW PL. 3-1031
CONSULT US TO BUY OR SELL
20 YEARS' EXPERIENCE
Cascade Rlty. & Ins. Co.
PL. 3-3412 PL. 5-5673
TRANSFERRED—By owner, priced for quick sale. Brick, 3 bedrooms, den, 1½ baths, patio, beautiful level yard. GI loan. Close to high, grade schools, bus. 3251 Ardley Rd., SW.
POMONA PARK Estates, $18,000 to $24,000. Nights, Mr. Waldrop, PO. 7-7456, Eskew Bldg. & Dev. Co., PO. 7-9778.
WALK to school from Peyton Forest, Sewell to Peyton to Peyton Forest, Arthur Whitehill, Bkr., CE. 3-4315.
YOU'LL like the way we do business.
Cascade Heights Rlty. Co.
1328 Gordon St., SW PL. 3-6461
SALE or trade—new 2-bedrm. brick home. Rlty., 749 Oak, PL. 5-5582.
TO BUY, SELL, RENT, PL. 5-2508
BULLARD & MITCHELL RLTY. CO.
CRIM REALTY CO. — PL. 8-4109.
2258 Cascade Rd. Night, PL. 3-0794
BABB & GREENE, REALTORS
1386 Gordon St., SW PL. 3-7186
NEW 3-B.R. frame, FHA: $9,500.
COKER RLTY. CO., PO. 6-4274. E. Pt.
VLASS & DOWDY REALTY
272 Whitehall St. JA. 4-6888
SEE DOLPHIN HOMES ad under East Point (155).

Ben Hill 147A

NEW 3-bdrm. brk., large wooded lot, $11,700, $750 dn. FHA terms. Hogan Rlty., Ben Hill, PL. 8-5501.

Sylvan Hills—Capitol View 148

GI RESALE — Pay owner's equity $1,950. Mims Rlty., 749 Oak, PL. 8-5568.
SIMEON I. STEED REALTY
2058 Sylvan Rd., SW PL. 3-5113

Lakewood 149

RANCH BRICK. Call MA. 7-7000. P'tree Land Co., Realtors, Lw'd.

Kirkwood 151

IF YOU NEED
A LARGE house; have good credit rating and reasonable income, go to
222 MEAD RD., DECATUR
YOU'LL find a fine old home with 4 bedrooms, large dining room, kitchen and living room. Back porch and front porch and partial basement. On a nice lot in a splendid location.
PRICE $10,000
HOUSE is open for inspection. See it and call me for details on financing.
C. L. WHARTON, BU. 9-7406
FORKNER RLTY. CO., AVON. EST.
MEAD ROAD runs south off College Ave. 4 or 5 blocks west of Agnes Scott College.

NEED ROOM?
4 BEDRMS., $10,500
THIS is a fine opportunity to get space and liveability in an older home. Well located and in excel. cond. Contains 4 bedrms., liv. rm., full din. rm., plus nice kit. with walk-in pantry. Screened-in porch across front of house. Location is wonderful being on a side street ½ blk. from Kirkwood Elementary Schl. 1 blk. from public playground park. Loc. 2029 ROBSON PL. and gladly show at your conv. by appt. Please phone Tom Forkner, DR. 3-2534.
FORKNER REALTY CO.
REALTORS Avondale Estates, Ga.

East Lake 152

$750 DOWN ANYONE
TERRIFIC BUY! Immed. poss. No 2 ways about it, owner transf'd, must sell lrg. 6-rm. brick with scr. porches, gar. Walk dist. every conv. Ideal lrg. family or home with income. Don't miss this chance! Miss Wood, DR. 3-0017.
BRANNON-WOOD Rlty., So. Decatur
DON'T MISS THESE
2—$11,800, $12,250, $12,750 off Gresham Rd. 3-bedrm. bricks, tiled baths, cent. heat, carports with utility rms., small dn. payment to anyone. See, call Bedford, DR. 8-3759.
BEDFORD REALTY CO.
2183 Glenwood Rd. DR. 8-8834

490-498 PARKER AVE.
RANDALL RLTY. CO., MA. 7-5319
22-42 Jernigan Dr., SE.
BRICK — 0% cash, no loan cost. McLain-Peeples, Br., Dec. DR. 3-5775

Candler-Glenwood Sect. 152-A

GI RESALE, $68 MO.
TOTAL price $12,500, carport, util. rm., nice level lot, 2 BR.-den. Near transp.
NEAL & WESTBROOK RLTY.
519 Candler Rd., DR. 8-9685
DR. 8-5551

Candler-Glenwood Sect. 152A

OPEN SAT. AND SUN.
ONLY $700 DOWN
PLUS CLOSING COST
3253 GLENVALLEY DR.
6-Rm. Brick, Carport
DRIVE Glenwood Rd. two blocks past Candler Rd., then right to real nice home with lots of trees and a beautiful lot, near everything. FHA approved. Only $12,500. Williams, BU. 9-4675.
PERRY WILLIAMS REALTY CO.
Candler at Glenwood DR. 3-3328

6-ROOM BRICK
$10,000 REDECORATED
3292 JOYCE AVE.
ATTRAC. brk. on fine lot, fenced-in rear. Splendid loc. 2 blks. from Glenwood Springs swimming pool, 2 good-sized bedrms., firepl. in liv. rm., din. rm., tiled bath. See for yourself. It is empty and open. Go out Glenwood about 1 mi. east of Candler and turn left 1 blk. to Joyce and look for sign at 3292.
WHARTON INC. BU. 9-7406
FORKNER RLTY., — Avon Estates
SACRIFICE by owner, GI resale, 6 rooms, ranch type brick, 2 years old, like new, near schools, half block from transportation. 1254 Starline Drive, DR. 7-6801.
GI RESALE—OWNER
2905 HABERSHAM DR.—2-BR.-den brick. Fenced, shady back yard. Near schls., transp. by door. $12,500 $78 mo. DR. 8-2782.
THREE-BEDROOM brick, one paneled, Carport, utility room, fenced yard. Stove, refrigerator included. $1,450 cash, assume $9,357, loan. BU. 9-5842.
$300 DOWN 761 McAfee Pl. Pase Rlty., Vol. Bldg. JA. 3-4387.

Decatur 153

WHY PAY RENT
NO DOWN PAYMT.
TO ANYONE
I CAN SELL YOU A 3 BEDRM., 1½ BATH, FAMILY RM., NEW BRICK FOR LESS THAN RENT ON A 3-BEDRM. HOME.
POSSESSION
WITHIN 5 DAYS
$500 Month Combined Salary
One Block to School
and Church
TURNER HEIGHTS
GO Glenwood Rd. to Austin Rd., turn left 1 mi. to Turner Heights on left. John Goree, BU. 9-4214.
HOME OWNERS COMPANY
BROKERS
44 Pryor St., NE JA. 4-8674

$99 DOWN ANYONE
NO CLOSING COST
Payments in the 80s
Good Credit Only Requirement
3 BEDROOMS, FAMILY RM.
1½ BATHS, FULL BRICK
GO GLENWOOD RD. TO DRIVE-IN THEATER, TURN LEFT, FOLLOW SIGNS TO HOLLYHOCK TERRACE. DAYS CE. 7-6366; NIGHTS GL. 7-5311.
DICK DOETSCH CO.

SEE EVERGREEN FOREST
NUMBER 10
IN PARADE OF HOMES
OPEN DAILY
FEATURING FHA title 213 loans, only $650 down, bal. approx. $76 per mo., total price, $12,000 to $13,000. STILL 5% INTEREST. Choice of brick, colors, etc. Come Scott Blvd. to Valley Brook, right 4 blks. to EVERGREEN FOREST. ME. 6-3761 or CE. 7-8744.
MADDOX REALTY, INC.
1203 Healey Bldg. JA. 4-2679

DUPLEX — 831 S. Candler Street. New brick construction, 2 bedrooms one side, 1 bedroom other side. Kitchens equipped with Hotpoint dishwashers, built-in ovens and range tops in color, each apartment has private basement and garage, separate utilities. 3-bedroom apartment renting for $85 month. FHA loan available. DR. 7-0811.

4% GI RESALE
5-ROOM brick, large attic, $1,000 down or more. Balance in 2nd mortgage if desired, 4 yrs. Assume $67 notes. Good neighborhood. Owner, DR. 7-5507.
FROM OWNER, GI resale, 6-room brick, 2 years old. Better than new. Fenced back yard, barbecue pit, patio, well-landscaped yard. Buy owner's equity and assume 4½% GI loan payable $68 month. ME. 4-5967. B. D. Barnes.
BY OWNER
6-ROOM brick, 1½ baths, 2 bedrooms, pine-paneled den, carport. Equity $4,100, take $2,100 cash and terms on $2,000. Balance $10,574. DR. 3-3189.

SAVE
GI RESALE BY OWNER
2-BDRM., den, 1½-bath brick in beautiful Belvedere Park. Phone BU. 9-0731.
4-bedrm. home, auto heat, nice kitchen with brkfst. area, scr. porch, garage. Only $17,000 on easy terms. Mrs. Bachelier. TR. 4-5889, Bachelier Rlty., 170 Hurt.
4 BRS., 2 BATHS, den, large kitchen, basement. $1,900 down. Mrs. Robinson. DR. 8-3903.
ZEBEDEE RLTY., E. Pt., PO. 6-0214
FOR THE BEST CALL DR. 7-5835
BOB BLACKWELL RLTY. CO., Dec.
TO SELL OR RENT, SEE
Worley Field Rlty. Co. DR. 8-1764
"Homes of Individuality"
McMULLAN RLTY., Dec. DR. 3-8855
NELSON-MOORE RLTY., DR. 8-4592
407 W. Ponce de Leon Decatur
MILLER-TERRELL CO., INC.
LOANS-REAL ESTATE JA. 3-5909

College Park 154

4-RM. mod. home, 3 bedrms., F.H.A. financed, PO. 1-8857.
BANKS-NOLEN REALTY, E. Point
4-UNIT apartment, extra good repair. See at corner of Washington and Temple; or call PO. 1-6950.
BUY RENT — SELL, PO. 1-2421
J. Gordon Cantrell, Bkr., Coll. Park

East Point 155

EUROPE BOUND!
THIS beautiful modern home was built for sergeant at Fort Mac; before closing, Uncle transferred him to Europe; so, I am selling it below cost. Be the first one to see it and get a good buy. It has 3 bedrms., 1½ baths with shower doors, glass sliding doors leading onto 9x15 patio, lot 119-ft. fire. 2990 STONE RD. Brogdon, PO. 7-2190.
3730 WASHINGTON RD.
PRACTICALLY new brick, 3 bedrms., plus large den, 2 baths; on triple lot just outside city limits, with all conv. Mrs. Morros, PO. 7-7294. Brogdon, E. Pt. PO. 1-0783.

DOLPHIN HOMES
PO. 1-1162, PO. 1-5969
THIS 3-bedroom brick home with separate dining and large kitchen with breakfast area has been designed for your convenience. In a location near schools and transportation. In East Point go Connally Dr. past Dodson to 2705 Connally Dr., or go Campbellton Rd. to Maxwell Dr. and follow our signs.

812 SEMMES STREET
BEAUTIFUL, well-kept white frame bungalow. On corner lot. Fenced back yard. All utilities. Conv. to transp., shopping and schools. $11,250. By owner. Shown by appointment only.
ME. 4-4423, MR. CROWE

Low Price Bargain
ONLY $750 down, mo. notes $60.12. Good 5-rm. frame in fine section of E. Point. Call McKeon, PL. 3-5045.
McKOWN REALTY
2520 Cascade Rd., SW PL. 3-4594

WASHINGTON MANOR
WHERE the home buyer is king and the builders your servants. Construction No. PO. 6-4430.
PUT your money to work. 3 duplexes, $10,500 to $12,950. 2 frames, Brick.
HARTLEY & STANFIELD, Bkr.
1460 Venetian Dr., SW PL. 5-6802

East Point 155

SEE Dodson Valley on Meadow Lark Dr. Good homes built and sold. By Gilpatrick Const. Co., PO. 6-2892, MA. 7-5319.
CALL us for friendly personal attention, sales, rentals. Years of exp. DURRETT Rlty., E. Pt., PO. 7-9456.
LET us sell your house. Geen & Preston R'tors. 129 Thompson Ave. East Point.
To Buy, Sell or Rent, PO. 1-2153
EAST POINT REALTY CO.
2-BR. SHING., good cond. Louise Stubbs, Bkr., E. Pt. PO. 6-3675.
PLANTATION PARK HOMES
PO. 7-0044, SY. 4-3268

Hapeville 156

TO BUY, sell or rent, Southern Ins. & Rlty., 3403 Lang., PO. 6-4159.

Forest Park 157

NEW 3-BEDRM.
BRICK HOMES
ON CYNTHIA LANE OFF DIXIE HWY. (Old 41). Conv. to expressway. Price $11,700. Only $700 down to non-vet. Several with lge. family rm. added and carport. Just slightly higher in price. All built under FHA. Residents of Forest Park should go west 2 blks. on Pine Ridge Rd. off Ash St. and turn left on Cynthia Lane at the lake or call MRS. BEATY, PO. 7-0471; OFC., MU. 8-3394.
EWING & BOWDON
REALTORS 1032 HEALEY BLDG.
THRIFTY BUYS — Want GI equities. GRADY L. LINDSEY RLTY. & INS. PO. 7-0244 Fayetteville 2671
Rentals
FOR better buys, Forest Park Rlty. & Ins Co., 1137 N. Main, PO. 7-0531.
4 BEDRMS., 1½ BATHS, $1,495 DN. Van Houten & Shone, Rltr., PO. 7-9423
TO BUY OR SELL,
CLAYTON CO. Rlty., PO. 6-0274
3-BEDROOM, brick, Sell GI equity or rent. PO. 7-0295; MA. 7-7027.

East Atlanta 158

1707 SARGENT
3-BEDRM. and bsmt., lot 170x317. Near transp. and schls.
1637 BRAEBURN DR.
5-RM. FRAME, nice lot. On transp., near grade and hi. schls. 4% loan.
1275 SKYHAVEN
5-RM. FRAME, bsmt. Blk. of transp. and schls. 4% GI loan. $56 mo., T. and I. incl.
127 LESLIE ST.
DUPLEX
4 RMS. and bth., each side. Near transp. and schls. Bargain. Mr. Williams, MA. 7-1564; JA. 4-7781.
EAST ATLANTA REALTY CO.
498 Flat Shoals Ave.

OPEN SUNDAY
3 P.M. 'TIL 6 P.M.
1195 MARK TRAIL
WOODED LOT, plastered Walls, Brick and Shingle, Large Windows, 6 Rms., 2 bedrms., den, 1 bath, carport. 2 Miles from East Atlanta Shopping area. Go Glenwood Ave., SE to 2nd Ave., SE, turn right on 2nd Ave. to Tilson Rd., turn left on Tilson Rd. to Mark Trail on left. David Hancock on premises. Phone PL. 3-5864.
RANKIN-WHITTEN
141 Carnegie Way, Realtors, JA. 1-0636
3-BEDROOM BRICK
$1,100 DOWN
LOVELY home nearly new on large level corner lot. 1½ baths, living room and dining room, large kitchen. Convenient to East Atlanta shopping center, transp. and school bus. Excl. Shown by appt. Mr. Appell, TR. 5-2281; Mon., ofc., TR. 4-6391.
Barksdale Rlty., Realtors
820 N. HIGHLAND AVE.
$500 DOWN MOVE IN
GI RESALE 4½% LOAN
NO CLOSING COST. New 6-rm. brick. Owner transf., tiled bath, carport, cent. heat. Notes $101.43 for 3 yrs., then $71 mo., taxes and ins. incl. Total price $12,580.74. OPEN. Go Gresham to Parker Ranch Rd. turn left to 1970 MEADOW VIEW DR. Look for signs. Call Turner, DR. 3-7988, Alexander Rlty. Co., 3128 Glenwood Rd.
EASTWOOD MANOR
1345 CLOVERDALE DR.—3 bedrms., fam. rm., 2 baths, full basement. 1505 POPLARCREST CIR.—3 bedrooms, fam. rm., carport, 2 baths, full dalite basement.
ALL ARE vacant best of financing. Little, MU. 8-4372; MA. 7-3071.
Little Rlty. & Ins., 215 Flat Shoals
SELL, BUY, SWAP 5- and 6-room homes. C. D. Henderson Co., JA. 4-0412, 495 Flat Shoals, PL. 5-6431.
RALPH IVIE REALTY
JA. 4-7541 349 Moreland
NICE 5-room house, asbestos siding. Large lot, $7,950. JA. 5-9793.

Marietta 159

OWNER TRANSFERRED
SACRIFICE, less than cl. cost. Nice 2-bedrm. and den brick, 1½ baths. Near shopping center, schls. and churches. $500 dn. will buy now; assume GI loan 4½%. By owner. HE. 5-9646.
2-BEDROOM house, 205 Privette Rd. $275 cash and assume payments. Evenings, CE. 7-4254.

Smyrna 160

$195 DOWN
NO CLOSING COST
2-BEDRM. home in Belmont Hills, near everything. FHA financed, $69 per mo., including T. and I. Go to 596 Ventura Road, any time, or call JA. 4-5632, Mr. Lenny.
$13,000
BUYS this 3-bedrm. and den brk. with nice landscaped lot, 80x170. Low down payment. Phone Gordon Turner, HE. 5-7088 or TR. 5-5616.
HELMER RLTY., 916 W. P'TREE
BELMONT ESTATES
TO PQUALITY L.F.I. brick homes. 3 and 4 bedrooms, 1½ baths. Smyrna. HE. 5-3915; Mrs. Hulsey, HE. 5-7619, TR. 2-3572.
POSTON Rlty. & Ins. Agency, Inc., 122 W. Spring St. HE. 5-4475
NEW 6-RM. bricks. Kennesaw Land & Sales Agcy., Inc., Marietta 45-2248.
ROCKIN' Hills Manor—New Smyrna. MU. 8-1843, Hudson Rl., 606 N. H'ld.

Austell-Mableton 161

$250 DOWN TO GI
LARGE LOT, 3 bedrms., modern in every respect, built-in kit. You must see these. Ivey Rd. between Gordon Rd. and Banhead Hwy. For information call Bob Higgins, SY. 4-2468, nite. PO. 7-0664.
$525 ANYONE—$61 mo. 6-rm. partial brk. Choose lot, colors. Floyd Granger, Bkr., Austell 8716, TR. 4-1567.
SOSEBEE RLTY. & INS. CO.
MABLETON, GA. AUSTELL 2530

Suburban 162

Lots on Lake Jodeco
ALSO
MANY beautiful homesites in JODECO WOODS, ideal for year-around living with fishing, boating, swimming, hiking, horseback riding, other outdoor activities. All city convs. Near airport and d'town Atlanta. Go S. Expressway to Jonesboro, cross R.R., turn R. 4 mi. to lake office.
ARTHUR J. CRUMBLEY, BKR.
1333 Stewart Ave., SW PL. 3-4827
SELLING farms since 1919. Will buy or sell; also money to loan on farm land. L. O. Lankford, Bkr., Tucker, Ga., HI. 3-6334.
10 ACRES, LAKE, 2 BR. HOUSE Near Stone Mt. $9,750, DR. 3-1426.
SPITLER RLTY., 254 2nd Ave., SE.
SACRIFICE—80 Acres, paving, water and electricity. DR. 8-8804, terms.
Gross Rlty., 976 P'mt.
PINE LAKE—New 2-Bdrm., $900 cash plus C. C. PL. 3-0183; PL. 5-4733.

Industrial Property 163

For Choice Industrial Sites call RAGSDALE - DOYAL - PRUETT, INC. Brokers, 1389 P'tree. TR. 5-6793

Investment Property 164

MARIETTA DUPLEX — Remodeled, redecorated. Excellent tenants, very good income. TR. 4-8987.
FOR commercial and ind. real estate call R. H. C. Realty Co., JA. 5-3771.
8-UNIT air-cond. apt. $75,000.
RUFF RLTY. CE. 7-6358
NEW 10-unit brick apt., northeast section. Mr. Cheek, ME. 4-4259.

Business Property 165

MARIETTA, GA.
LOW PRICE LOTS
IDEAL business or indust. lots, ½ acre to 5 acres. Joining city limits of Marietta, facing paved rd. Water, gas, choice of city or REA electricity. Land lies well for long, one-level floor. Contact your real estate agent or owner, Leon Bennett, Marietta 8-1045.
ZONED FOR BUSINESS
LEVEL LOT, 300x200, Wesley Chapel Rd., almost at intersection Covington Rd. Make offer., Davis, JA. 2-7503, CE. 3-4567.
CHAMBLEE — 6,000-square feet. Brick building, three-years old. GL. 9966; nites, CE. 3-7824.
COWLES-CARSON INC.
3162 Piedmont Rd. CE. 7-7564
938-FT. frontage, S. Expressway, near market. $27,500. JA. 5-7900.

Vacant Lots—Subdivisions 166

OPEN 2:30 TO 5
6494 HOWELL DRIVE
3-BEDRM., 2-bath brick, lovely family rm., Kitchen has built-in stove, etc. Owner will leave wall-to-wall carpeting. Large, level wooded lot 150x230 IN STONE MOUNTAIN ACRES between Tucker and Stone Mountain. See Scott Houston or Wheat Williams Jr., DR. 7-2606 or DR. 3-8661.
Wheat Williams, Rltrs.
119 E. Ponce de Leon Decatur
HOWELL MILL ROAD — Near W. Wesley. Beautiful slightly elevated wooded lot with bold stream. 200 by 450. Call Fontaine Weyman, CE. 7-3975, res., or JA. 4-0281, ofc.
Weyman & Company
RLTRS. C & S BANK BLDG.
4 VACANT LOTS. 1 mile from Ford Plant. TR. 5-2095.

Vacant Lots—Subdivisions 166

FIVE choice residential lots, Northeast section, Fulton County, 2 blocks elementary school, 3 blocks from large shopping center. CE. 3-5329; 5320; 2716, Mr. Davis or Mr. Carter.
DECATUR — 75x190, $2,950. Sycamore off P. de Leon. See size. DR. 8-2939.
Griner Rlty., 3182 P'tree, CE. 7-6165
WOODED LOTS — Sheffield Forest, Briarcliff Rd., opposite Citadel Dr. GREG & GREG, INC., Bkr., 509 Atl. Fed. Sav. Bldg. ME. 4-3045.
WOODED LOTS — Sheffield Forest, Briarcliff Rd., opposite Citadel Dr. GREG & GREG, INC., Bkr., 509 Atl. Fed. Sav. Bldg. ME. 4-3045.
LEVEL LOTS BARGAIN
SW SECTION, 50x200, $100 cash, $25 monthly. Mrs. Phillips, TR. 4-1270.
Schumpert, Bkr. Arc., JA. 5-7738.
E. CLIFTON RD.—Beaut. lot, trees. Ethel Lilley, Bkr., DR. 8-1736
1210 S. Oxford Rd., NE
BY OWNER—157 ft. Hammond Dr., by 400 ft. deep, Stream, prime trees, $3,750. CE. 7-1783; CE. 3-1133.
WOODED lots, 100x200, $1,500. Buford Hwy. Johnny Johnson Rlty., 1000 P'tree, TR. 4-5445.
BEAUTIFUL w'ded lots, 100x200, util. Joe Rispaum, Bkr., Inc. BU. 9-4454.
CHOICE residential lots. Woodall Rlty. Co., 3127 Maple Dr. CE. 7-8439.
LOTS $2,450 ea., 100 ft., water, gas. Palmer Rlty., Buckhead, CE. 7-9589.
WARD WIGHT REALTY CO.
Commercial Properties JA. 2-7585
2 — N'SIDE, Tyler-Hall Realty, 4490 P'tree Ind. Blvd. GL. 7-7264.
WEST WESLEY — 260-FT. FRONT. Cline Rlty., Buckhead CE. 3-1164
N'EAST, 100x170, $3,600. DR. 8-2939.
Griner Rlty., 3182 P'tree, CE. 7-6165.
TUXON FOREST—Case, Hurt, Hall, Parker Co., Developer, TR. 5-4706.
2 ACRES, $5,500—Northside
Olaf Robinson Rlty., CE. 3-2152
N'SIDE. Wooded lots, homes, $30,000 class. $3,750, terms. CE. 3-4098.
LOTS 2 to 7 acres. NW sec. Salmon Rlty. CE. 3-1002, 4634 NS. Dr.
FOREST PARK — 11 nice building wooded lots. Owner, PL. 5-5812.
OFF Dudley Lane, Worth Drive—Wooded. JA. 4-6891; CE. 7-9456.
N. FULTON PK.—1 A. $3,300. Smith Rlty., Roswell Rd. CE. 3-2176.
INVESTORS. Wooded ½-acre lots. NE. section. $795. TR. 6-1947.
MT. PARAN — Millbrook. Carswell-Sims, 1680 P'tree. TR. 6-5811.

Builders and Contractors 167

BRICK home complete on your lot. $500 to $1,000 plus your lot usually handles complete. FHA and conventional financing.
Basic
MOD. 1120-D—Living area 40-28, 4 B.R., bath $12,800
MOD. 1232-D—Living area 44-28, 4 B.R., bath $13,800
MOD. 1268-D—Living area 46x28, 4 B.R., bath $14,800
MOD. 1344-D—Living area 48x28, 4 B.R., bath $15,800
Write or Phone for Appointment for Estimating and Planning
LANCO, INC.
2140 Peachtree Rd.
TR. 5-9277, Day, Evenings

Houses—Sale or Rent 168

BUY OR RENT—4½% GI resale. $795 down or $87.50 month. Excellent 3-bedroom frame on 1-3-acre lot. Completely fenced. 2377 Wimberly Rd., NE, CE. 7-9019.

Farms and Lands 171

163 Acres, $62.50 Per A.
Paved Road, Fayette County
90 Acres, Clayton County, $9,750
PL. 5-1877; MR. NEELY, PL. 5-2561
J. D. OTWELL RLTY., 609 Ashby
54 Hwy. N. Conley Depot
APPROX. 2,000-ft. ftge., partly wooded. Priced right w/ good terms. T. K. WHITE, BKR., WHITE DR. S. 138-155 Hwy. Stockbridge 4258
WANT FARMS—BUYERS WAITING LARGE AND SMALL ACREAGE
Call Mr. Duffee, DR. 3-2549
GRADY DUFFEE, Realtor
Suite 100 Rutland Bldg., Decatur
20± ACRES land, 2 houses, paved road, school bus and mail route, all houses wired, good wells, 2 barns. Powder Springs 4242, Masedonia Rd.
16 A., 4-RM. res. Hwy. 120 22 mi. Marietta. $2,950. McE. Corbett. Bkr. 31 P'tree Arc. CE. 3-4138.
ROCKDALE COUNTY FARMS
D. R. Hall, Bkr., Conyers, Ph. 7124
BRIARCLIFF REALTY CO.
3295 Roswell Rd. CE. 7-7944

Farms, Country Homes, Acreage
MacMahon, Bkr., Covington, PH. 2916
10 — BUFORD - CUMMING RD. Green Rlty., 2387 P'tree. CE. 3-4455.

Out-of-Town Property 172

ORLANDO, FLORIDA — 2-bedroom block home, close in. $10,750. Phone TR. 4-8611, Extension 518, evenings.

Timber Lands 173

WILL BUY SAW TIMBER
ALSO pulpwood and land. Anywhere. James A. Hayes, 67 LaFayette Dr., NE. Atlanta. TR. 2-0450.

Resorts 174

LAKE LANIER
Waterfront Property
Chicken and Cattle Farms
FORSYTH REALTY CO.
H. H. SCOGGINS, BROKER
Box 613, Cumming, Ga. Tel. 5185
Nights and Sundays, 5350
LAKE LANIER property. John Pillard, Bkr., Cumming, Ga. Ph. 2220.
Norris Lake—Lithonia

Real Estate Auction 176

WE SELL farms, homes, business properties. Vacant lots, anywhere in Georgia or adjoining states. For satisfactory results, see or write us.
JOHNSON LAND CO., Brokers
Haas-Howell Bldg., Atlanta
MU. 8-3132
A DOZIER AUCTION gets best results quick. Anywhere in Ga.
DOZIER LAND CO., BKRS.
Southern Mutual Bldg. Athens
Johnson Auction Co.
413 Grant Bldg., Atlanta, JA. 5-7701
T. LYNN DAVIS Realty & Auction Co., Inc., 1459 Broadway, Macon, Ga., Ph. 2-5434.
WE sell throughout South at auction. J. L. Todd, 302 W. 3rd. St., Rome, Ga.
LUMMUS AUCTION CO.
809 FORSYTH BLDG. JA. 3-7073

Real Estate for Colored 177

TWO-ROOM efficiency apartments, $2,350 up. Three rooms, $3,000. We specialize in remodeling and building low rental properties. Plans furnished. Call CE. 7-8580 after six.
NEW — 6 rooms, hardwood floors, sleeping porch, car-port. In excellent NW section. Owner, TR. 4-9842; JA. 3-7774.
WILL furnish plans and financing. Piedmont Engrs., JA. 5-5685.
LET us draw your plans and build under FHA. TR. 4-1613.

Wanted—Real Estate 180

NEED HOMES
7 TO 20 YEARS OLD
IMMEDIATE ACTION
NO DELAY
CALL Sam Brannan, DR. 8-3636 off.; ME. 6-2605 res.
THIBADEAU, SHAW & BRANNAN COMPANY
"Atlanta's Leading Home Seller" BROKERS 1234 CLAIRMONT RD.
URGENTLY NEED
2 GI RESALES
1 BRICK, 2 bedrooms, den with partial basement. Must be low equity. Good location. Call George Johnston, PL. 8-3336; Mon., ofc., TR. 4-6391.
Barksdale Rlty., Realtors
820 N. HIGHLAND AVE.
GI RESALES
NEEDED BADLY
ANY PLACE, ANY TIME
NO RED TAPE, no fees or additional charges. We handle everything. We give moving time.
TOM ENGLISH, DR. 3-2880
DR. 7-6484
Fulton-DeKalb Realty Co.
2139 COLLEGE AVE., NE
GI RESALES WANTED
Money Waiting for You
Candler-Glenwood, E. Lake, Decatur, ALEXANDER, days DR. 7-2661
NIGHTS DR. 3-2495
ALEXANDER REALTY CO.
3128 Glenwood Rd. DR. 7-2661
HAVE cash customer for brick home in vicinity of Samuel Inman School; 4 bedrooms, 2 baths. Call Mrs. Chapman, TR. 6-7094 or JA. 1-1511.
J. H. EWING & SONS
65 Forsyth St., NW Realtors
DESIRE A HOME
NORTHSIDE
3 OR 4 bedrooms. Have $10,000 as cash payment. Wish to trade direct with owner. M. C., 104. Journal-Constitution.
GI AND FHA
RESALES WANTED
Jas. A. Parks Rlty. Co.
758 Cascade Ave., SW PL. 8-2694
QUICK CASH
FOR
GI RESALES
BRIEN DR. 7-6039
SPOT CASH
FOR GI RESALES
FREE APPRAISAL
J. H. Leathers, DR. 3-1642; DR. 7-3315
Leathers Rlty. Corp., 125 W. P. de L.
Need 5 and 6-Rm. Homes
HAVE Cash Buyers—Free Appraisals Day or Night—PL. 5-5711. PL. 5-8212
STANALAND RLTY. CO., East Pt.
WANTED to buy houses, triplexes, apartments, duplexes.
SHOWER REALTY CO.
3179 Maple Dr., NE CE. 3-4481
Roy D. Warren Rlty., Inc
REALTORS ATL. FED. SAV. BL.
WANT INVESTMENT PROPERTY
GLASSMAN & LEVIN, BKRS.
75 Eighth St., NE TR. 6-6371

Wanted—Real Estate 180

EAST ATLANTA REALTY CO.
498 Flat Shoals Ave.
We Sell 'Em
SPRATLIN HARRINGTON & THOMAS, INC. REALTORS
(4 Marietta St., NW JA. 1-0147
We Need to List Your House.
L. F. Jenkins Rlty. MA. 7-5768
Realtors, 51 Moreland at Glenwood
QUICK PERSONAL SERVICE
to sell your home. PO. 7-1438
JOHN M. HARRIS, Bkr., Hapeville
TO SELL or rent your property call
SAMUEL ROTHBERG, REALTOR
TR. 2-0706
THREE-BEDROOM house, Northside, in the "teens." No agents, please. ME. 4-0265.
ROBERT F. HEAD, REALTOR
21 Healey Bldg. JA. 1-2345
F. GRAY REALTY CO.
First Nat. Bank Bldg. JA. 2-4344
DUPLEXES wanted. CE. 3-0327.
Weaver Rlty., 254 E. Paces Fy. Rd.
LIST your real estate with us. Haas & Dodd, JA. 2-3

SIZZLING SPECIALS

FORREST 5 & 10 STORES

BUY ON LAY-AWAY

4-Speed Portable PHONOGRAPH

NATIONALLY ADVERTISED

- ★ Plays all 4 speeds: 16, 33⅓, 45, 78 RPM.
- ★ Plays 7", 10" and 12" records.
- ★ Dual needle cartridge.
- ★ Full range volume control.
- ★ High gain audio amplifier circuit.
- ★ Modern design with 2-tone case.
- ★ Light weight for easy carrying.

Before you buy a phonograph, play a record on this one. Hear a new quality of phonograph performance.

Extra Special

Reg. $29.95 — $21.99

THIS TERRIFIC VALUE AVAILABLE AT ALL FORREST STORES

ALWAYS PLENTY OF FREE PARKING

Newberry's Saturday Morning Doorbusters

Manufacturer's Closeout

SKID RESISTANT RUGS

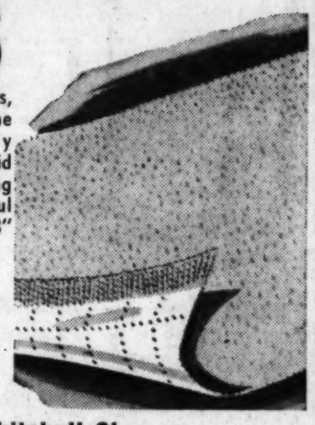

Colorful, practical rugs, for any room in the house. Attractively fringed and plain. Skid resistant for walking safety. Many beautiful colors in sizes of 24"x48" and up.

Values to $3.98

$1.77 ea.

Whitehall St.

Newberry's for Good Food

Tender Roast Turkey Dinner

with celery dressing, cranberry sauce, choice of two vegetables, hot cloverleaf rolls and butter.

Reg. 65c — 47c

Chenille BATH MAT SET

Two-piece bath set. Lovely choice of solid colors and stripes. Washable and fast colors. Mix and match with your bathroom color scheme.

Values to $1.98 BASEMENT — $1.00 ea.

37 Whitehall St.

McCRORY'S Saturday Specials!

Special Remnant Assortment

YARD GOODS

Values to 49c yd.

1 to 10-yard lengths. Assortment includes dress prints, solid color cottons, plaids, checks, twills, cotton gabardines.

25c yd.

Reg. $1.98 Value! Misses' and Ladies'

COTTON FLANNEL DUSTERS

Assorted plaids and checks in assortment of colors. Sizes, small, medium, large.

$1.69 ea.

OTHER FLANNEL DUSTERS WITH CORDUROY TRIM ..... $2.98 and $3.98

McCRORY'S 5-10-25¢ STORE

WOOLWORTH'S SATURDAY SPECIALS

The Ideal Accessory for Sweaters, Blouses, Dresses

CO-ED COLLARS

Budget Priced at

49c and 79c

Beautiful assortment of fall collars—organdy, linen weave, birdseye collars.

Some with nylon trim, others with velvet bow and other decoration. Beautiful assortment of styles and colors—budget priced at 49c and 79c.

IMPORTED PEARL COLLARS

Only $1.00 Ea.

High style pearl collars featuring scalloped effects—complete assortment of designs in natural pearl color.

13 Woolworth Stores in the Atlanta Area to Serve You

F. W. WOOLWORTH CO

KRESS

50 BROAD ST., S. W.

Lay-Away Sale TRICYCLES

ALL SIZES

All with rubber tires, and all (except $3.98 size) have adjustable seats and have ball-bearing wheels.

Compare at $4.98 to $19.95

$3.98 to $12.95

$3.98 — $5.98 — $8.95 — $12.95

Lay Away Now for Xmas

FRIED CHICKEN DINNER

¼ Fried Chicken
2 Vegetables—Rolls
Butter—Reg. 65c

55c

Whole Barbecue Chicken 98c

Ladies'

HALF SLIP

Rayon with assorted fancy bottom trim of nylon lace. Outstanding value.

Reg. $1.98
Sizes S-M-L

$1.57

KRESS—50 Broad St.

NOW ½ OFF SALE

SUPER SPECIAL PURCHASE!

Reg. $69.99 Value NOW $34.50

- '57 Cabinet Model Electric Machine
- 20-year parts guarantee
- Sews forward, backward
- Automatic bobbin filler
- Full spool bobbin
- Name withheld due to price reduction
- None sold to dealers

NOTHING DOWN IF YOU HAVE AN OLD MACHINE TO TRADE IN

EASY TERMS—LIBERAL TRADE-IN

CALL NOW . . . Day or Night

MUrray 8-7148

ASHBY SEWING MACHINE CO.

107 BROAD ST., S. W.

OR MAIL COUPON

FREE Home Demonstration Anywhere in Georgia Day or Night

ASHBY SEWING MACHINE CO.
107 Broad St., S. W., Atlanta

I would like a FREE home demonstration of your new cabinet model sewing machine at no obligation.

NAME .....

ADDRESS .....

(If RFD please give specific directions)

FRIEDMAN'S JEWELERS ONE-DAY SPECIAL

Bring This Adv. With You. One to a Customer

WE HELP STRETCH YOUR DOLLAR!

WALL TYPE CAN OPENER

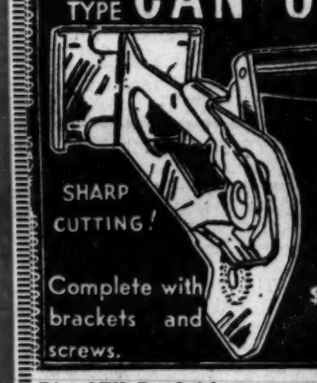

Super Special

Guaranteed quality! Famous make! Dependable! Rugged! Opens cans in a Jiffy!

SHARP CUTTING!

Complete with brackets and screws.

REG. $1.79 — Only $1

Big 17" Portable

TV

- Full Sound Range
- Easily Carried About
- Regular $149

$99.95

88¢ DOWN
$2.00 WEEKLY

FRIEDMAN'S Jewelers

51 STORES WHERE YOUR DOLLAR BUYS MORE

37 PEACHTREE ST. AT FIVE POINTS

- 29 BROAD ST., S. W.
- 871 GORDON ST., S. W.
- 40 PARK SQUARE (MARIETTA, GA.)
- BELMONT HILLS SHOPPING CENTER (SMYRNA)
- 38 MARIETTA STREET
- 116 E. PONCE DE LEON AVE. (DECATUR)
- 101 S. MAIN ST. (E. POINT)
- PARK VIEW SHOPPING CENTER (MEMORIAL DR.)
- 215 BROAD ST. (ROME, GA.)

OPEN FRIDAY AND MONDAY 'TIL 9 P.M.

The Admiral REGENT 21

Admiral

21" Color TV Consolette

WIDE-BAND COLOR I. F. SYSTEM eliminates blurred colors, insures maximum fine color detail.

TOP FRONT TUNING puts controls up where they belong! No stoop, no stretch, no strain—you tune from a standing position. And you can place a lamp or books on set without having to remove them when tuning—no inconvenient controls at back of cabinet top.

EASY-TO-SEE INCLINED DIAL—Slanted upward so kingsize channel numbers are easy to read without bending over, yet clearly visible from across the room.

EASY-TO-OPERATE — JUST 2 MORE CONTROLS THAN BLACK AND WHITE TV—you can select the exact color hue and intensity you prefer. If you can tune black and white TV, you can tune Admiral Color TV!

COLOR TV ON DISPLAY

OPEN EVERY NIGHT 'TIL 9

AMERICAN SERVICE CO.

878 Memorial Dr., S. E. — MU. 8-6371